



6 St Johns Mews, Cinderford, GL14 3FA  
£825 PCM





# 6 St Johns Mews

Cinderford, GL14 3FA

- ENCLOSED GARDEN
- TWO BEDROOMS
- DOUBLE GLAZING
- OPEN PLAN LOUNGE KITCHEN
- BATHROOM
- TWO PARKING SPACES

DEAN ESTATE AGENTS LETTINGS offer this converted former parish hall situated within a small development. This character cottage comprises of entrance to open plan lounge/kitchen, two bedrooms and bathroom. Externally enclosed courtyard area to rear and 2 parking spaces. Available from June 25.



## Entrance

Lounge 10'9" x 13'3" (3.28 x 4.04 (3.285 x 4.038))

Kitchen 9'11" x 13'0" (3.02 x 3.96 (3.026 x 3.972))

## Stairs and Landing

Bedroom 1 13'1" x 9'8" (3.99 x 2.95 (4.000 x 2.958))

## Bathroom

Bedroom 2 8'11" x 9'11" (2.72 x 3.02 (2.712 x 3.027))

## Outside

## Council Tax

## CONSUMER NOTES





Directions





Floor Plans

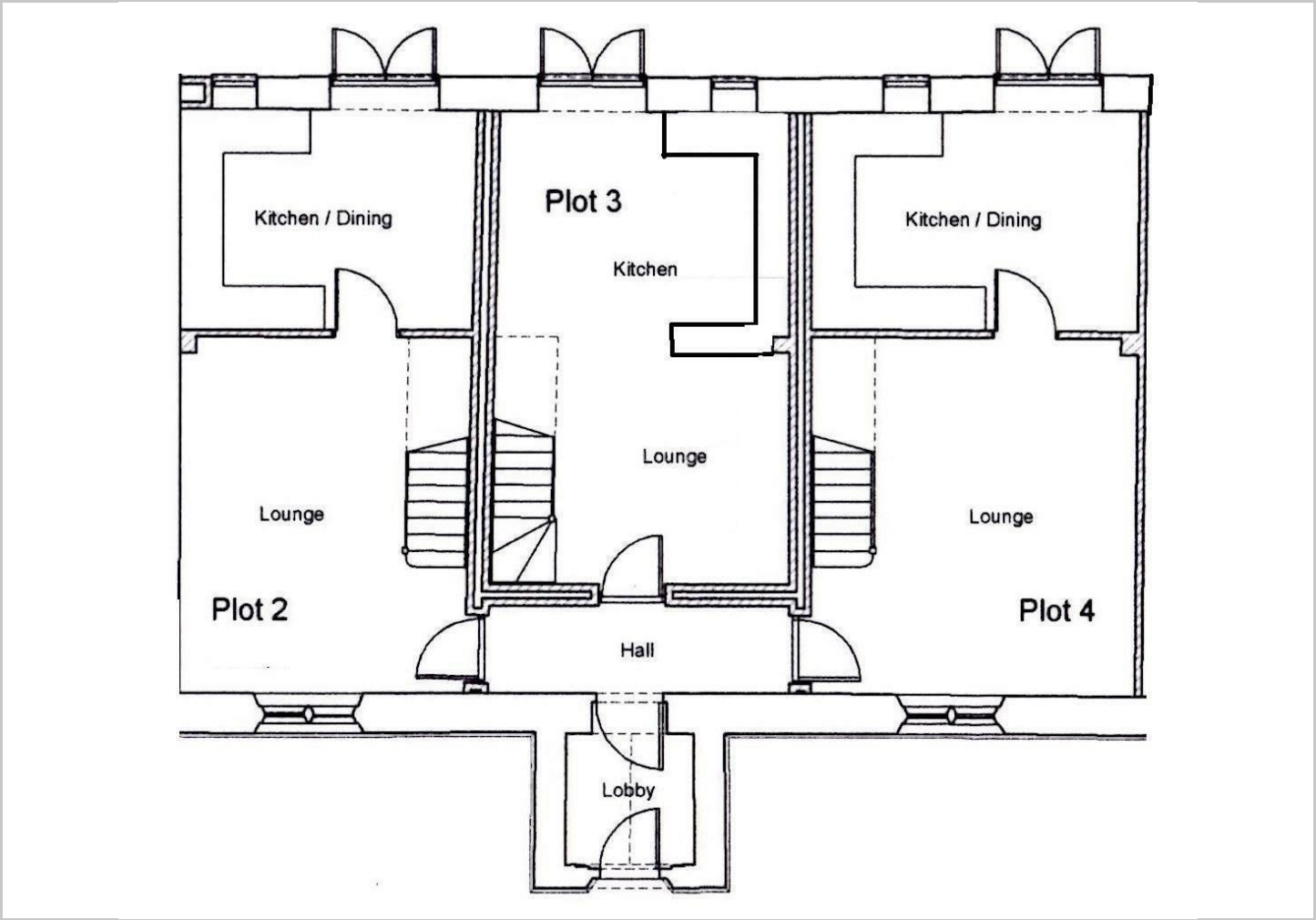

Viewing

Please contact our Coleford Office on 01594 835751 if you wish to arrange a viewing appointment for this property or require further information.

The particulars are set out as a general outline only for the guidance of intended purchasers or lessees, and do not constitute, any part of a contract. Nothing in these particulars shall be deemed to be a statement that the property is in good structural condition or otherwise nor that any of the services, appliances, equipment or facilities are in good working order. Purchasers should satisfy themselves of this prior to purchasing.

14 St John Street, Coleford, Gloucestershire, GL16 8AR  
Tel: 01594 835751 Email: coleford@deanestateagents.co.uk www.deanestateagents.co.uk

Location Map

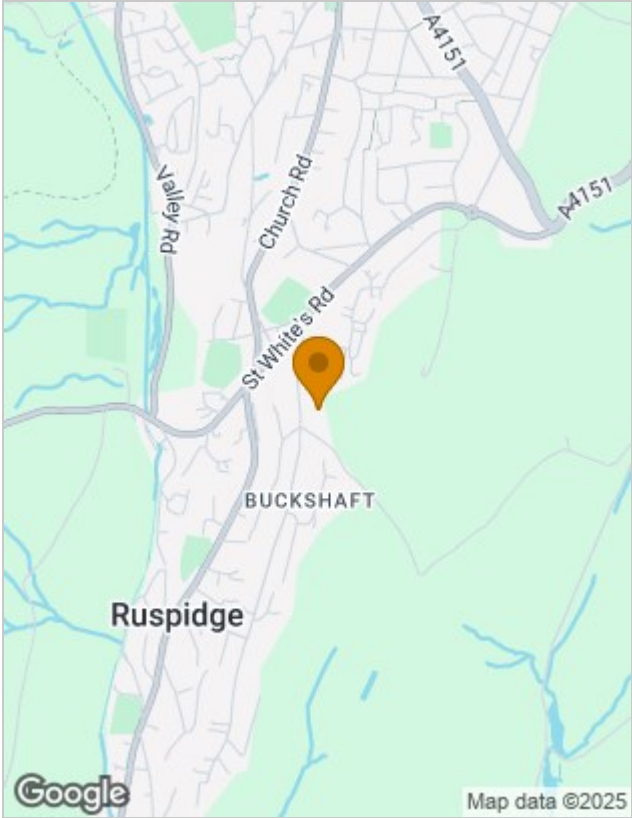

Energy Performance Graph

