



20 Dover Road, Liverpool, L31 5JH

Offers Over £300,000

Nestled in the heart of sought-after Maghull, this exceptional five-bedroom EXTENDED semi-detached residence is presented in immaculate condition throughout and is simply ideal for the growing family. The heart of the home is a stunning open-plan kitchen, diner and living area featuring a high-spec Howdens kitchen, complete with a stylish breakfast bar, 'Quooker' boiling water tap, and a full range of integrated appliances. Bi-folding doors open out to the sun-drenched south-facing garden, flooding the space with natural light and offering seamless indoor-outdoor living.

To the front, a charming separate lounge showcases elegant ceiling mouldings and a warm, inviting atmosphere. There's also a separate family room, also benefitting from bi-folding doors. Outside, the property boasts a beautifully stamped concrete driveway and patios, ample off-road parking, a $\frac{3}{4}$ garage, a neat lawned area, and useful wooden storage shed.

Upstairs, the attic is fully insulated and boarded, accessible via a pull-down ladder—perfect for storage or potential conversion. Located close to excellent local schools, transport links, and amenities, this property offers the ideal blend of luxury and practicality in one of Maghull's most desirable areas. Early viewing is highly recommended to fully appreciate what's on offer.

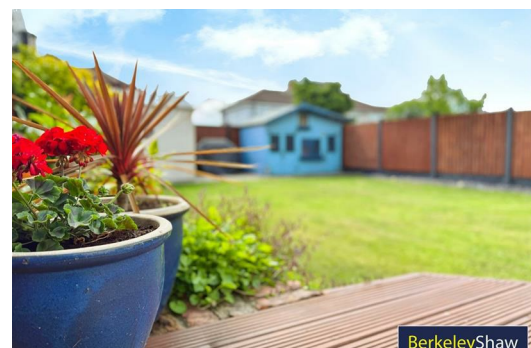
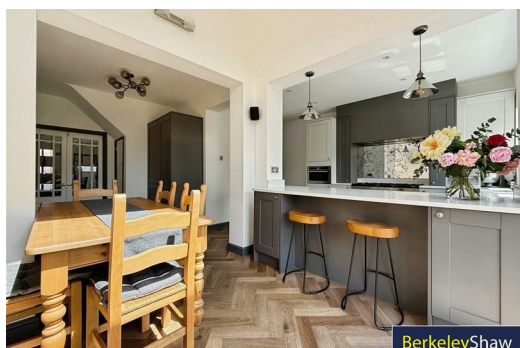
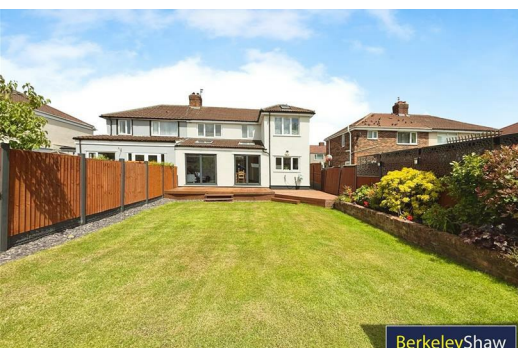

Hall

An inviting and spacious hallway with double French style doors through to kitchen/living/dining room, door to lounge and stairs to first floor.

Lounge

20'0" x 10'9" (6.10 x 3.30)

A large front lounge room with gas fireplace and window to front aspect. Fitted Carpet. A perfect space for winter evenings.

Kitchen/Living/Dining Room

21'3" x 17'4" (6.50 x 5.30)

A large flexible room where all the family can cook, eat and entertain. Installed 3 years ago an extensive Howdens kitchen with integrated Combination oven, dishwasher, under cabinet fridge, 'Quooker' hot water tap. Breakfast bar area with statement lighting and bi-folding doors. (Rangemaster Cooker is not included, separate negotiation required). Herringbone style LVT flooring. Velux skylight.

Downstairs WC

5'6" x 3'10" (1.68 x 1.19)

Immaculately presented with tiled floor and walls, storage sink, electric lighted mirror and chrome heated towel rail.

Family Room

10'9" x 10'2" (3.30 x 3.10)

A sunny room over looking the south facing garden with bi folding door creating a seamless inside/outside space. Velux skylight.

Garage

11'0" x 8'2" (3.37 x 2.50)

3/4 garage ideal for storage.

Bedroom 1

10'8" x 7'0" (3.26 x 2.15)

DOUBLE fitted wardrobes and carpet.

Bedroom 2

10'4" x 9'8" (3.17 x 2.96)

DOUBLE fitted wardrobes and carpet.

Bedroom 3

8'9" x 6'0" (2.69 x 1.83)

SINGLE - fitted wardrobes and carpets.

Bedroom 4

12'3" x 8'1" (3.74 x 2.48)

Rear aspect, Velux skylight. Fitted wardrobe and carpet.

Bedroom 5

8'4" x 7'7" (2.55 x 2.32)

SINGLE to the front aspect with fitted wardrobe and carpet.

Wetroom (Shower)

5'9" x 5'11" (1.77 x 1.82)

Stunning wet room style shower room with tiled floors and walls, storage sink with drawers, electric lighted mirror and floating WC.

Family Bathroom

8'0" x 8'2" (2.44 x 2.51)

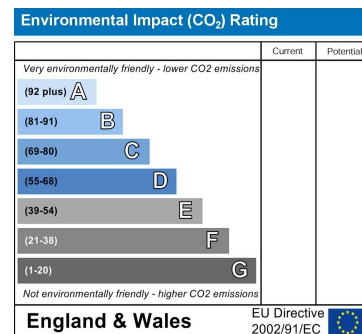
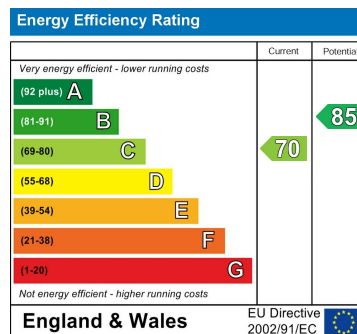

TOTAL FLOOR AREA: 1450 sq ft. (134.7 sq.m.) approx.

While every attempt has been made to ensure the accuracy of the floorplan contained herein, measurements of all areas, including walls and any other parts are approximate and do not represent a guarantee for any reason. This plan is for illustrative purposes only and should be used as a guide only. Any prospective purchaser should verify the accuracy of the floorplan and measurements before making any offer or agreement to purchase. The accuracy, content and appearance of this floorplan is not guaranteed. No liability is accepted for any loss or damage arising from the use of this floorplan.

Made with Hectagon C300

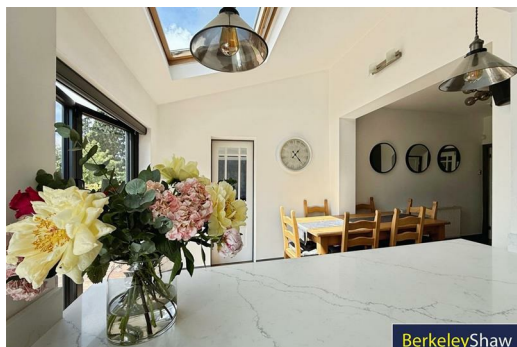

Berkeley Shaw Estate Agents Limited.
Company No. 0784754

Berkeley Shaw Real Estate Limited.
Company No. 05206927

