



- Victorian Style Terrace
- Three Bedrooms & First Floor Bathroom
- Full Width Dining Room & Kitchen

- Requires Renovation
- Popular Location in BS5
- Within Catchment for Whitehall Primary



GROUND FLOOR
547 sq. ft. (50.8 sq. m.) approx.

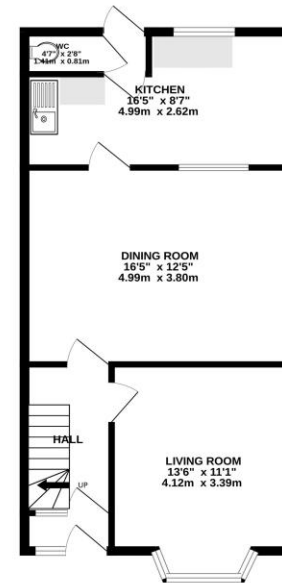

1ST FLOOR
406 sq. ft. (37.7 sq. m.) approx.

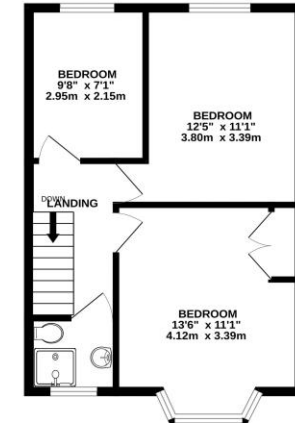

TOTAL FLOOR AREA: 953 sq. ft. (88.5 sq. m.) approx.
While every attempt has been made to ensure the accuracy of the floorplans contained here, measurements of floors, services, rooms and any other items are approximate and no responsibility is taken for any error, omission or mis-statement. This plan is for illustrative purposes only and should be used in conjunction with any prospective purchase. The services, systems and appliances shown have not been tested and no guarantee is to their operation or efficiency can be given.
Made with Metagix ©2014

Please note:

1. The photographs may have been taken using a wide angle lens.
2. Any services, heating systems, appliances or installations referred to in these particulars have not been tested and no warranty can be given that these are in working order. Whilst we believe these particulars to be correct we would be pleased to check any information of particular interest to you.
3. We endeavour to make our sales details accurate and reliable, but they should not be relied on as statements or representations of fact and they do not constitute any part of an offer or contract. The seller does not make any representation or give any warranty in relation to the property, and we have no authority to do so on behalf of the seller.
4. Please contact us before viewing the property. If there is any point of particular importance to you we will be pleased to provide additional information or to make further enquiries. We will also confirm that the property is still available. This is particularly important if you are contemplating travelling some distance to view the property.
5. Any floor plans provided are not drawn to scale and are produced as an indicative rough guide only to help illustrate and identify the general layout of the property.
6. Any reference to alterations to, or use of, any part of the property is not a statement that any necessary planning, building regulations, listed buildings or other consents have been obtained. These matters must be verified by any intending buyer.