

Rev:	Date:	Amendment:
A	22 June 2020	Design evolution
B	20 Aug 2020	Design evolution
C	13 Nov 2020	Design evolution
D	08 Feb 2021	Side balcony revision
E	07 May 2021	Minor correction to south-west balcony line Plant room indicated

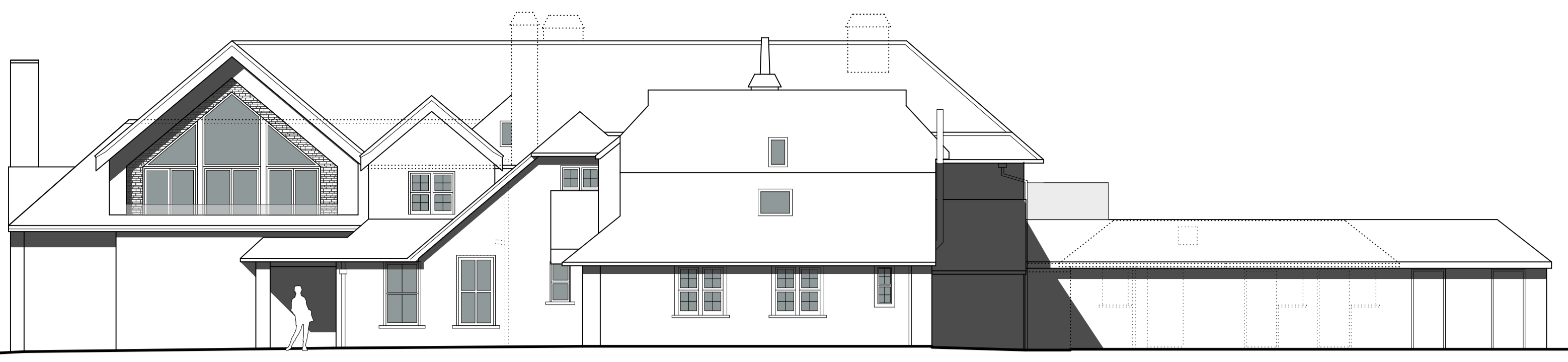

8.00m DATUM
NORTH (Front) ELEVATION: as proposed
 1:100

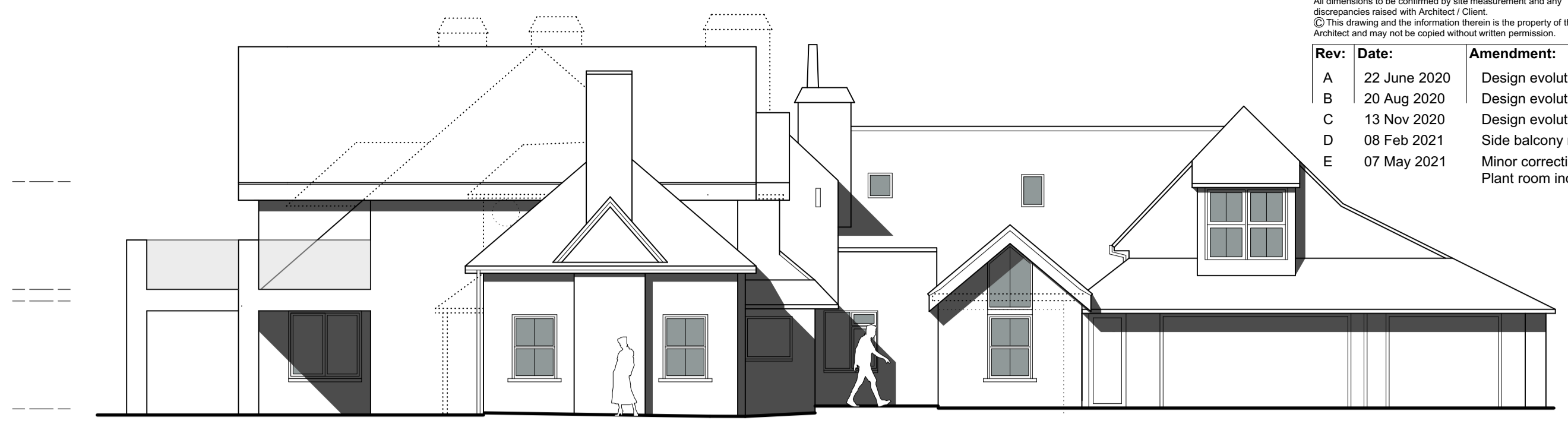

8.00m DATUM
EAST (Side) ELEVATION: as proposed
 1:100



8.00m DATUM
SOUTH (Rear) ELEVATION: as proposed
 1:100



8.00m DATUM
WEST (Side) ELEVATION: as proposed
 1:100

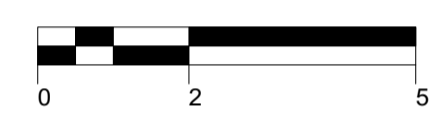

GROUND FLOOR PLAN: as proposed
 1:100

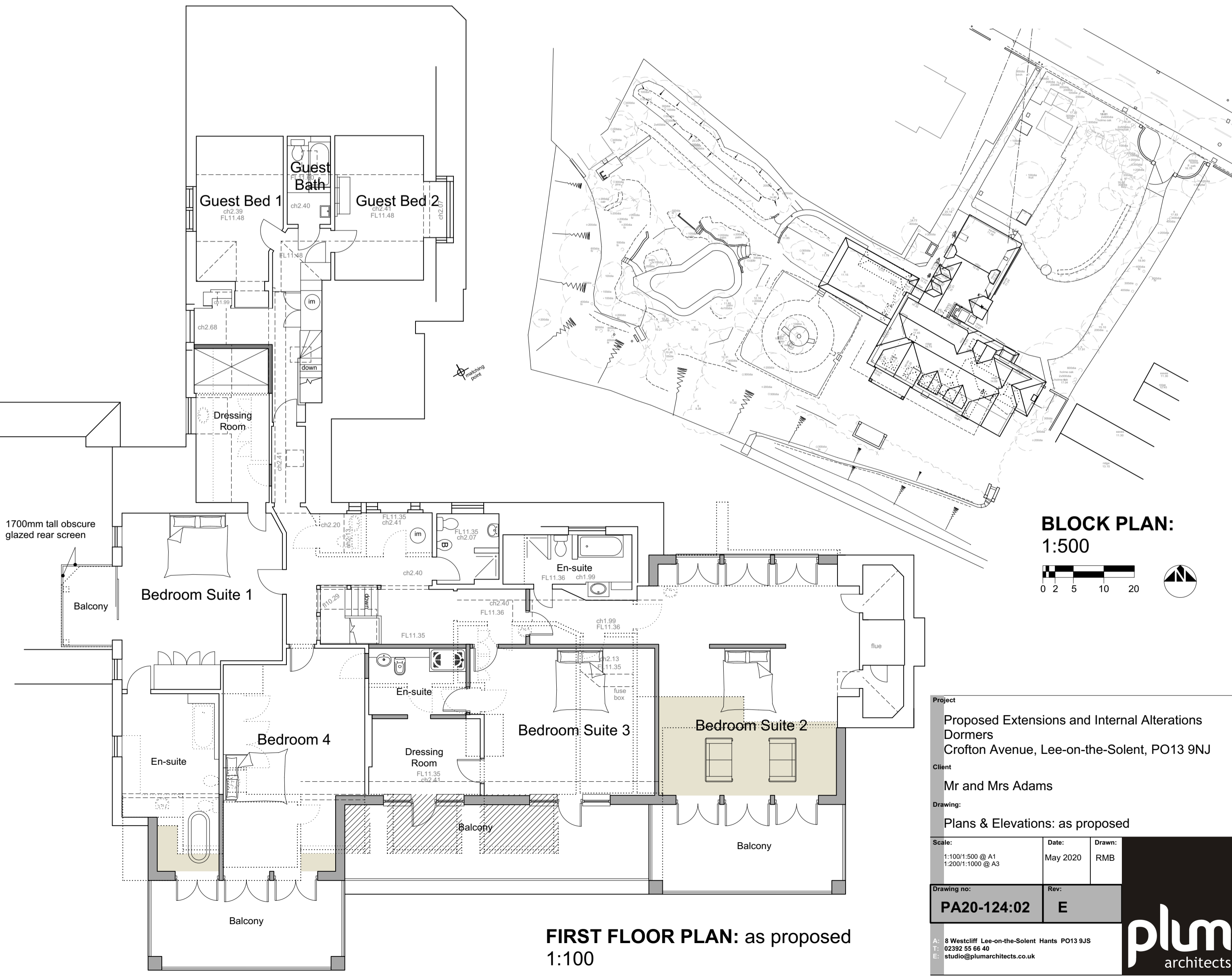

FIRST FLOOR PLAN: as proposed
 1:100

BLOCK PLAN: 1:500

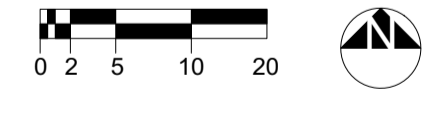

Project
 Proposed Extensions and Internal Alterations
 Dormers
 Crofton Avenue, Lee-on-the-Solent, PO13 9NJ

Client
 Mr and Mrs Adams

Drawing:
 Plans & Elevations: as proposed

Scale:	Date:	Drawn:
1:1300:500 @ A1 1:2000:1000 @ A3	May 2020	RMB

Drawing no:	Rev:
PA20-124:02	E

plum
 architects