



## 4 Railway Terrace, Brighouse, HD6 1QX

£850 PCM

- CONVENIENTLY LOCATED FOR BRIGHOUSE TOWN CENTRE & M62
- KITCHEN
- BATHROOM
- GARDEN
- LOUNGE
- BEDROOM
- ATTIC BEDROOM

**bramleys**

\*\*\*\*\* MINIMUM SIX MONTH LEASE \*\*\*\*\*

Conveniently located for Brighthouse Town Centre is this two bedroom rear terrace property being offered to let on an unfurnished basis. Accommodation briefly comprises as follows: entrance hallway, lounge and kitchen with electric fan oven and gas hob. To the first floor there is one bedroom and family bathroom with three piece suite. There is an attic bedroom. Externally there is a garden/tarmac area. Bond £980.00

Any applicants will be required to pay a holding deposit equivalent to one weeks rent should the landlord decide to proceed with their application.

\*\*\*\*\* SORRY NO PETS OR SMOKERS \*\*\*\*\*

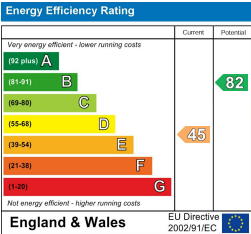
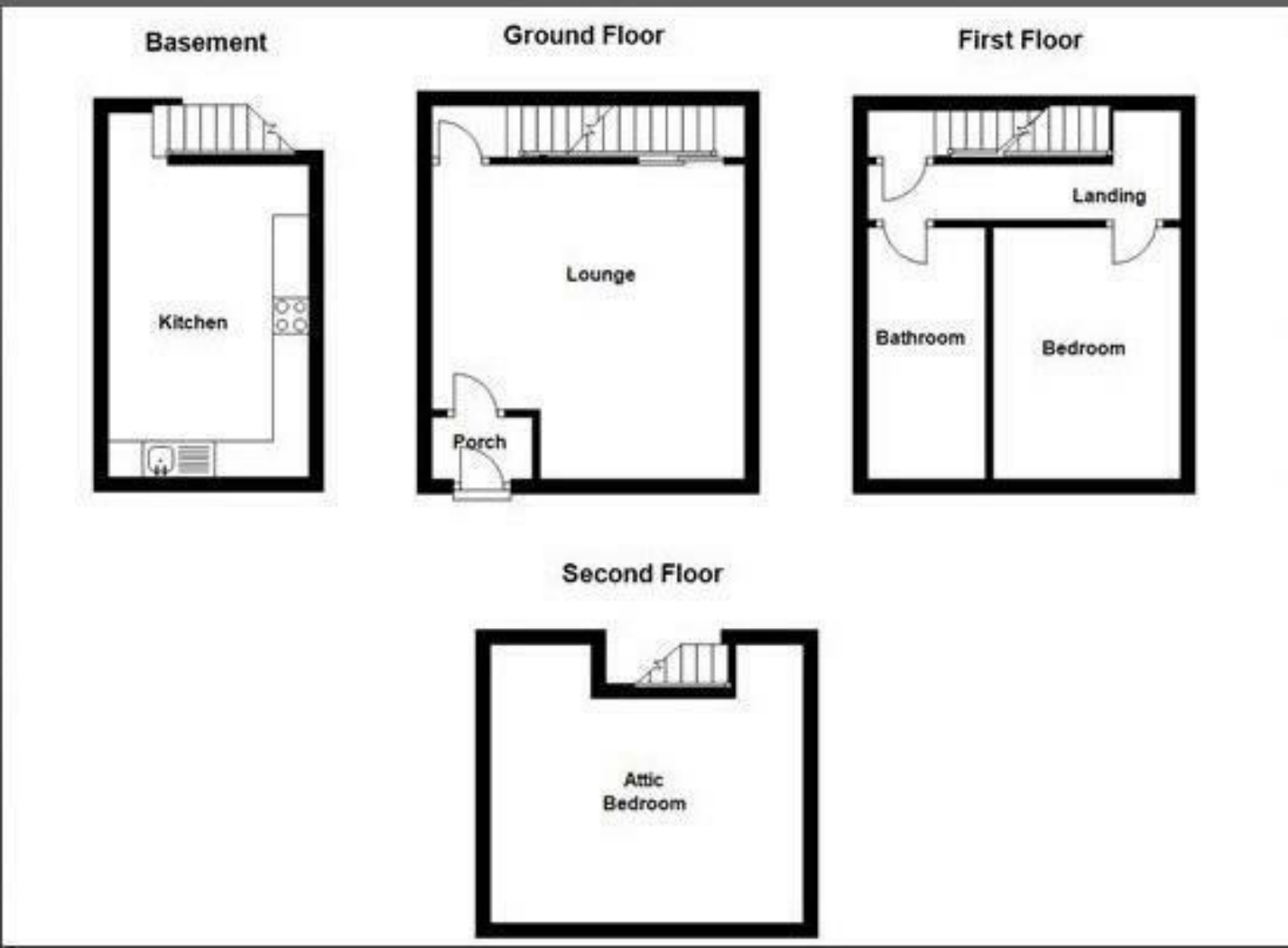

CONSUMER PROTECTION FROM UNFAIR TRADING REGULATIONS 2008

Bramleys, for themselves and for the Vendors or Lessors of this property, whose Agent they are, have made every effort to ensure the details given have been prepared in accordance with the above Act and to the best of our knowledge give a fair and reasonable representation of the property. Please note:

1. There is a six inch measurement tolerance, or metric equivalent, and the measurements given should not be entirely relied upon and purchasers must take their own measurements if ordering carpets, curtains or other equipment.
2. None of the mains services, i.e. gas, water, electricity, drainage or central heating system (if any) have been tested in any way whatsoever. This also includes appliances which are to be left insitu by the vendors.

PURCHASERS MUST SATISFY THEMSELVES AS TO THE CONDITION AND EFFECTIVENESS OF ANY SUCH APPLIANCES OR SERVICES.

FLOOR PLANS NOT TO SCALE - FOR IDENTIFICATION PURPOSES ONLY