



Denesmead Herne Hill, London SE24 9LX

welcome to

Denesmead Herne Hill, London

****THREE BEDROOM FLAT close to HERNE HILL STATION & BROCKWELL PARK****

The property briefly comprises of an entrance hall, OPEN-PLAN lounge-diner, private SOUTH-WEST facing balcony, kitchen, THREE GENEROUSLY SIZED BEDROOMS, bathroom & separate WC.



DENESMEAD

APPROXIMATE GROSS INTERNAL FLOOR AREA: 821 SQ FT - 76.24 SQ M

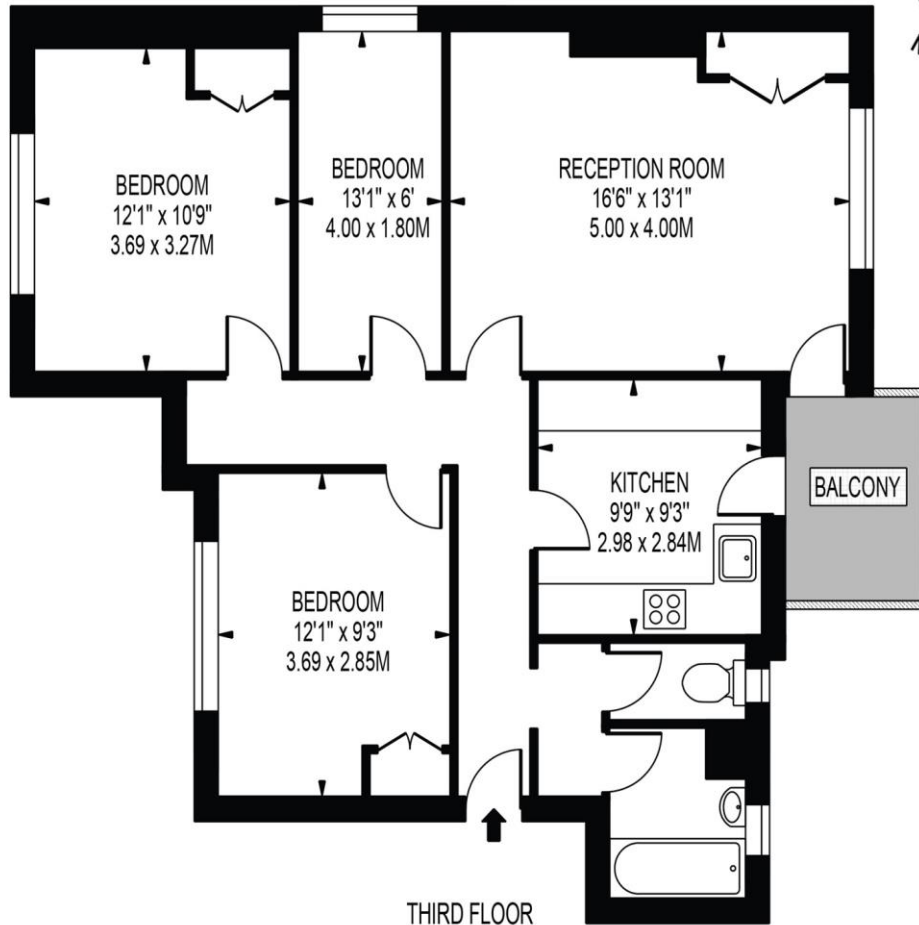

FOR ILLUSTRATION PURPOSES ONLY

THIS FLOOR PLAN SHOULD BE USED AS A GENERAL OUTLINE FOR GUIDANCE ONLY AND DOES NOT CONSTITUTE IN WHOLE OR IN PART AN OFFER OR CONTRACT.
ANY INTENDING PURCHASER OR LESSEE SHOULD SATISFY THEMSELVES BY INSPECTION, SEARCHES, ENQUIRIES AND FULL SURVEY AS TO THE CORRECTNESS OF EACH STATEMENT.
ANY AREAS, MEASUREMENTS OR DISTANCES QUOTED ARE APPROXIMATE AND SHOULD NOT BE USED TO VALUE A PROPERTY OR BE THE BASIS OF ANY SALE OR LET.

Entrance Hall

Reception Room

16' 6" x 13' 1" (5.03m x 3.99m)

Kitchen

9' 9" x 9' 3" (2.97m x 2.82m)

Balcony

Bedroom One

12' 1" x 10' 9" (3.68m x 3.28m)

Bedroom Two

12' 1" x 9' 3" (3.68m x 2.82m)

Bedroom Three

13' 1" x 6' (3.99m x 1.83m)

Bathroom

WC

Leasehold Information

Lease - 102 Years Remaining

Service - £2,599.07 pa

Ground Rent - *Included in Service Charge

welcome to

Denesmead Herne Hill, London

- THREE GENEROUSLY SIZED BEDROOMS
- OPEN-PLAN LIVING-DINER
- SOUTH-WEST FACING BALCONY
- CLOSE TO HERNE HILL STATION
- CLOSE TO BROCKWELL PARK

Tenure: Leasehold EPC Rating: C

This is a Leasehold property with details as follows; Term of Lease 125 years from 14 Oct 2002.
Should you require further information please contact the branch. Please Note additional fees could be incurred for items such as Leasehold packs.

guide price

£500,000



Please note the marker reflects the postcode not the actual property

view this property online barnardmarcus.co.uk/Property/PKM103315



Property Ref:
PKM103315 - 0002

1. MONEY LAUNDERING REGULATIONS Intending purchasers will be asked to produce identification documentation at a later stage and we would ask for your co-operation in order that there is no delay in agreeing the sale. 2. These particulars do not constitute part or all of an offer or contract. 3. The measurements indicated are supplied for guidance only and as such must be considered incorrect. Potential buyers are advised to recheck measurements before committing to any expense. 4. We have not tested any apparatus, equipment, fixtures or services and it is in the buyers interest to check the working condition of any appliances. 5. Where an EPC, or a Home Report (Scotland only) is held for this property, it is available for inspection at the branch by appointment. If you require a printed version of a Home Report, you will need to pay a reasonable production charge reflecting printing and other costs. 6. We are not able to offer an opinion either written or verbal on the content of these reports and this must be obtained from your legal representative. 7. Whilst we take care in preparing these reports, a buyer should ensure that his/her legal representative confirms as soon as possible all matters relating to title including the extent and boundaries of the property and other important matters before exchange of contracts.

Barnard Marcus is a trading name of Sequence (UK) Limited which is registered in England and Wales under company number 4268443, Registered Office is Cumbria House, 16-20 Hockliffe Street, Leighton Buzzard, Bedfordshire, LU7 1GN. VAT Registration Number is 500 2481 05.



barnard marcus



020 7635 8641



peckham@barnardmarcus.co.uk



152 Rye Lane, Peckham, LONDON, SE15 4NB



barnardmarcus.co.uk