



barnard marcus

**Norwood Road, London SE24 9AQ**





**welcome to**

**Norwood Road, London**

**\*\*RARELY AVAILABLE THREE BEDROOM first floor APARTMENT positioned in between the SOUGHT-AFTER AREAS OF HERNE & TULSE HILL\*\***

The property briefly comprises of an entrance hall, lounge-diner, kitchen, THREE GENEROUSLY SIZED BEDROOMS, & bathroom.



# NORWOOD ROAD

APPROXIMATE GROSS INTERNAL FLOOR AREA: 691 SQ FT - 64.21 SQ M

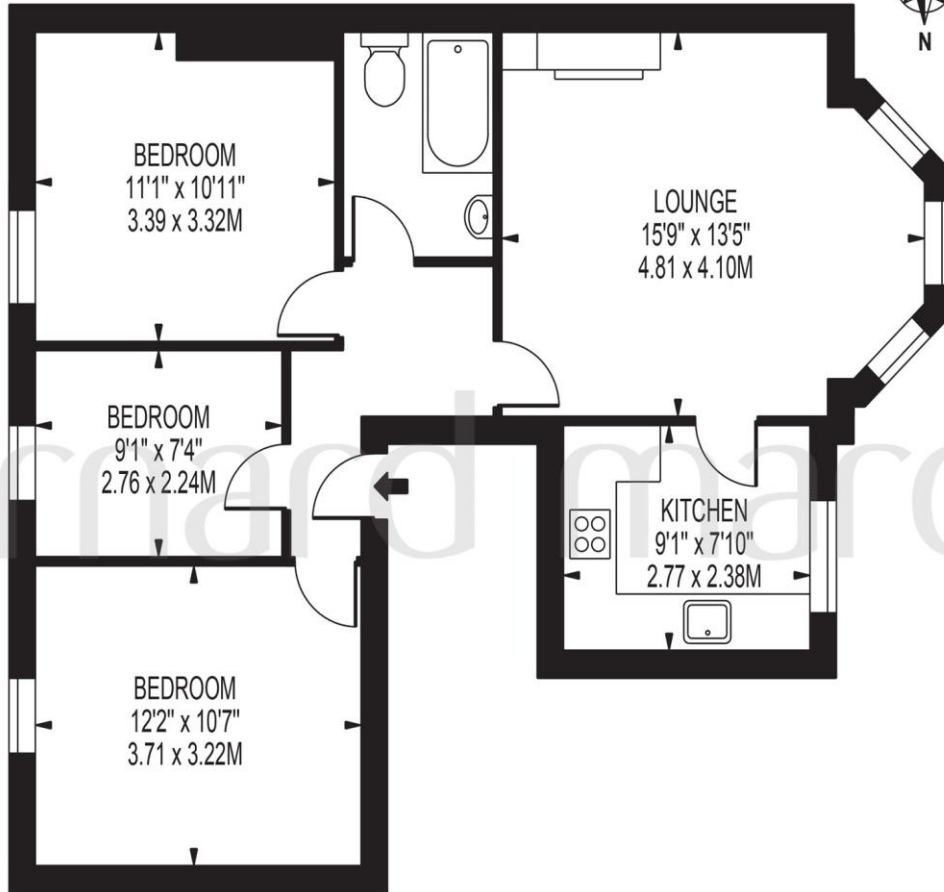

## FIRST FLOOR

FOR ILLUSTRATION PURPOSES ONLY

THIS FLOOR PLAN SHOULD BE USED AS A GENERAL OUTLINE FOR GUIDANCE ONLY AND DOES NOT CONSTITUTE IN WHOLE OR IN PART AN OFFER OR CONTRACT. ANY INTENDING PURCHASER OR LESSEE SHOULD SATISFY THEMSELVES BY INSPECTION, SEARCHES, ENQUIRIES AND FULL SURVEY AS TO THE CORRECTNESS OF EACH STATEMENT. ANY AREAS, MEASUREMENTS OR DISTANCES QUOTED ARE APPROXIMATE AND SHOULD NOT BE USED TO VALUE A PROPERTY OR BE THE BASIS OF ANY SALE OR LET.

### Entrance Hall

### Lounge

15' 9" x 13' 5" ( 4.80m x 4.09m )

### Kitchen

9' 1" x 7' 10" ( 2.77m x 2.39m )

### Bedroom One

12' 2" x 10' 7" ( 3.71m x 3.23m )

### Bedroom Two

11' 1" x 10' 11" ( 3.38m x 3.33m )

### Bedroom Three

9' 1" x 7' 4" ( 2.77m x 2.24m )

### Bathroom

### Lease Information

Lease - 185 Years Remaining  
Service Charge - \*Approximately £1,600  
PA  
Ground Rent - £1 PA

welcome to

## Norwood Road, London

- THREE BEDROOM
- FIRST FLOOR FLAT WITH ALLOCATED OFF-STREET PARKING SPACE
- VICTORIAN CONVERSION
- LONG LEASE - 185 YEARS REMAINING
- IMMACULATELY PRESENTED THROUGHOUT

Tenure: Leasehold EPC Rating: C

offers over

**£475,000**



Awaiting Photograph

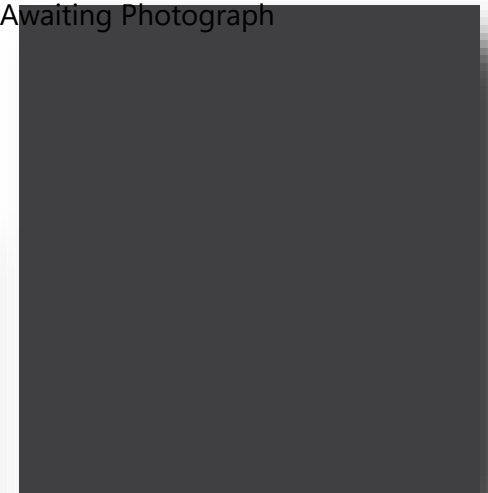

**view this property online** [barnardmarcus.co.uk/Property/PKM102623](https://www.barnardmarcus.co.uk/Property/PKM102623)

This is a Leasehold property with details as follows; Term of Lease 185 years from 20 Jan 2024. Should you require further information please contact the branch. Please Note additional fees could be incurred for items such as Leasehold packs.

1. MONEY LAUNDERING REGULATIONS Intending purchasers will be asked to produce identification documentation at a later stage and we would ask for your co-operation in order that there is no delay in agreeing the sale. 2. These particulars do not constitute part or all of an offer or contract. 3. The measurements indicated are supplied for guidance only and as such must be considered incorrect. Potential buyers are advised to recheck measurements before committing to any expense. 4. We have not tested any apparatus, equipment, fixtures or services and it is in the buyers interest to check the working condition of any appliances. 5. Where an EPC, or a Home Report (Scotland only) is held for this property, it is available for inspection at the branch by appointment. If you require a printed version of a Home Report, you will need to pay a reasonable production charge reflecting printing and other costs. 6. We are not able to offer an opinion either written or verbal on the content of these reports and this must be obtained from your legal representative. 7. Whilst we take care in preparing these reports, a buyer should ensure that his/her legal representative confirms as soon as possible all matters relating to title including the extent and boundaries of the property and other important matters before exchange of contracts.



Property Ref:  
PKM102623 - 0011

 barnard marcus



**020 7635 8641**



[peckham@barnardmarcus.co.uk](mailto:peckham@barnardmarcus.co.uk)



152 Rye Lane, Peckham, LONDON, SE15 4NB



[barnardmarcus.co.uk](https://www.barnardmarcus.co.uk)