



SYMONDS + GREENHAM

Estate and Letting Agents



19 Stanbury Road, Hull, Yorkshire HU6 7BU

£850

CALL NOW TO VIEW THIS 2 BEDROOMED, SEMI DETACHED BUNGALOW!!!!
AVAILABLE NOW!!

This bungalow is situated on Stanbury Road off Beverley High Road close to well regarded schools with good transport links to Hull city centre and Kingswood retail park home to a supermarket, a cinema and a range of retail outlets and restaurants. The true bungalow boasts gardens to the front and rear as well as a side drive and garage and internally comprises entrance hall, living room, kitchen, conservatory, two bedrooms and a bathroom.

There is a one week holding deposit on the property of £190 which is refunded following successful referencing.
Deposit is one months rent in advance and so full cost following successful referencing for the property would be £1700.

EPC rating - C

Council Tax - Band B

CALL NOW FOR THE VIDEO TOUR!!!

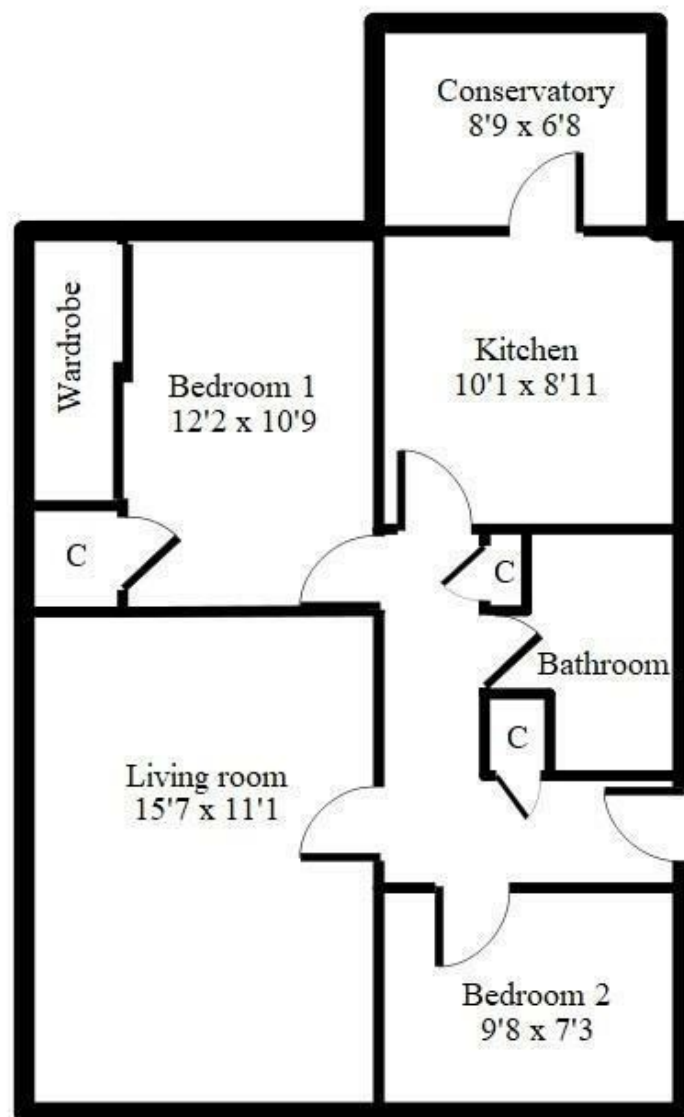

Ground floor

