

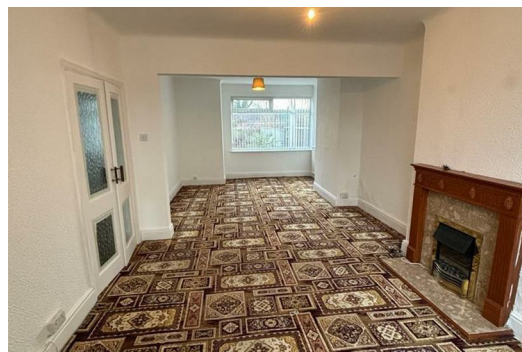

SYMONDS + GREENHAM

Estate and Letting Agents



49 Inglemire Lane, Hull, HU6 7TD

£825

SEMI- DETACHED HOME.
DIRECTLY ACROSS FROM THE SIXTH FORM COLLEGE.
POPULAR LOCATION.
AVAILABLE NOW.

This three bed semi detached property comprises of large entrance hall, downstairs w.c, boasts a large living room/dining area a modern kitchen leading out to the rear garden ,to the first floor two double bedrooms, a single third bedroom, a family bathroom. On street parking.

This semi-detached home is located on Inglemire Lane close to well regarded schools, the sixth form college and only a short drive away from Hull city centre, Newland Avenue and Kingswood retail park, home to a supermarket, a cinema and a range of retail outlets and restaurants.

There is a one week holding deposit on the property of £190 which is refunded following successful referencing.
Deposit is one months rent in advance and so full cost following successful referencing for the property would be £1650.

