



Langley Crescent, Hayes UB3 5HN

Welcome to

Langley Crescent, Hayes

A newly refurbished six bedroom semi-detached home located in the heart of Hayes. This home offers two lovely reception rooms with first bedroom en-suite downstairs and a modern kitchen leading to the private rear garden. The first floor has five fantastic bedrooms with two family bathrooms. This home offers a stunning and large driveway. This home has potential to extend on the rear subject to planning permission. Ideal property for a family or investor.

Hayes is a town in West London, situated 13 miles (21 km) west of Charing Cross. Historically in Middlesex, Hayes became part of the London Borough of Hillingdon in 1965. The town's population was recorded as 95,763 in the 2011 census.

Hayes is best known as the erstwhile home of EMI. The words "Hayes, Middlesex" appear on the reverse of The Beatles' albums, which were manufactured at the town's Old Vinyl Factory. The town centre's "gold disc" installation marks the fiftieth anniversary on 1 June 2017 of the Beatles' Sgt. Pepper's Lonely Hearts Club Band album, manufactured in Hayes in 1967. The town is the location of the U.K. headquarters of companies including: Heinz, United Biscuits, Fujitsu, and Rackspace U.K.

Notable historical residents include the early modern "father of English music", William Byrd, and a pre-eminent figure of twentieth-century English literature, George Orwell.



LANGLEY CRESCENT

APPROXIMATE GROSS INTERNAL FLOOR AREA: 1471 SQ FT - 136.66 SQ M

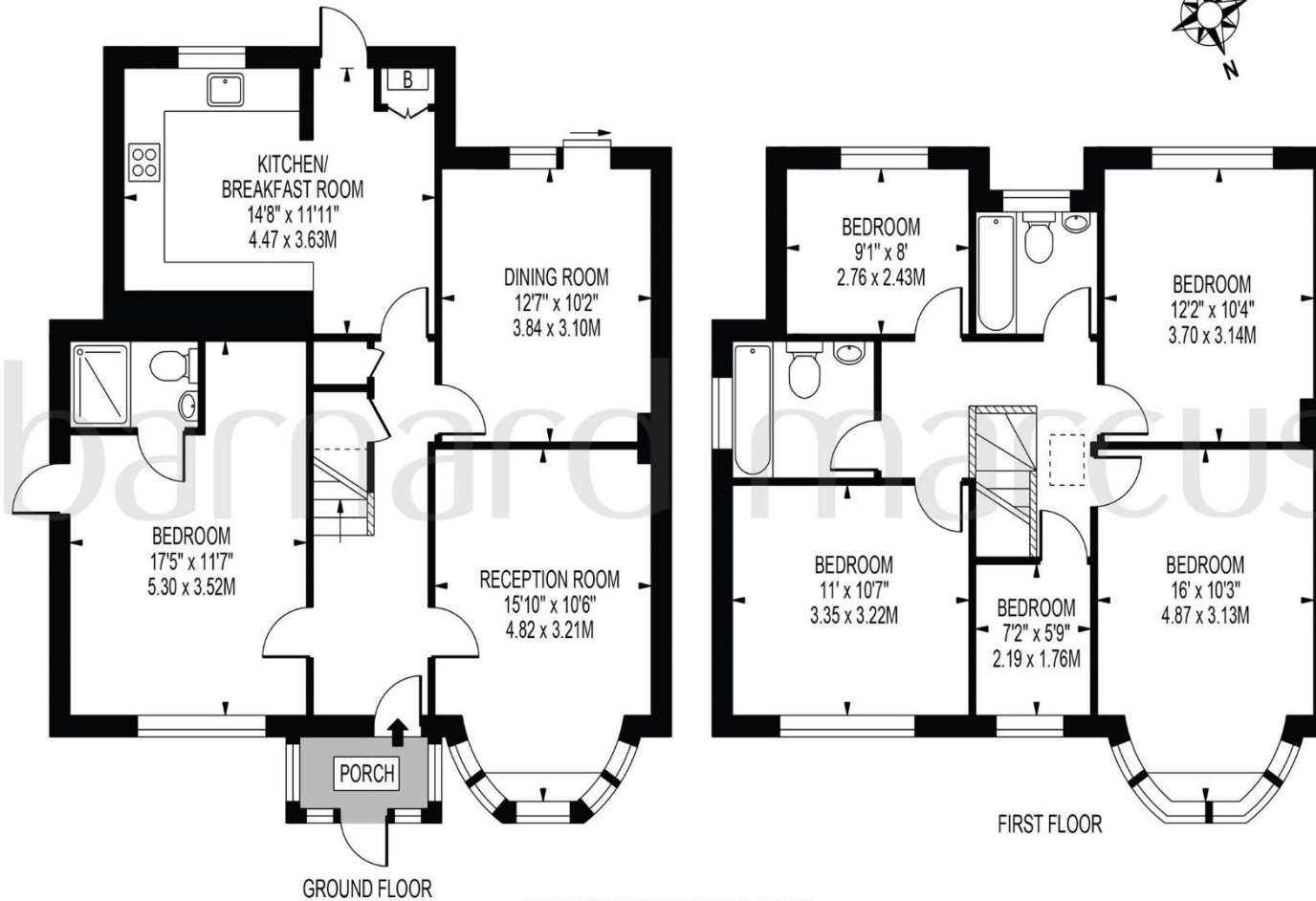

FOR ILLUSTRATION PURPOSES ONLY

THIS FLOOR PLAN SHOULD BE USED AS A GENERAL OUTLINE FOR GUIDANCE ONLY AND DOES NOT CONSTITUTE IN WHOLE OR IN PART AN OFFER OR CONTRACT.
 ANY INTENDING PURCHASER OR LESSEE SHOULD SATISFY THEMSELVES BY INSPECTION, SEARCHES, ENQUIRIES AND FULL SURVEY AS TO THE CORRECTNESS OF EACH STATEMENT.
 ANY AREAS, MEASUREMENTS OR DISTANCES QUOTED ARE APPROXIMATE AND SHOULD NOT BE USED TO VALUE A PROPERTY OR BE THE BASIS OF ANY SALE OR LET.

Welcome to

Langley Crescent, Hayes

- Six Bedroom Semi-Detached Home
- Newly Refurbished
- Drive For Five Cars
- Chain Free
- 1 Mile From London College

Tenure: Freehold EPC Rating: D

Offers Over

£625,000



Please note the marker reflects the postcode not the actual property

view this property online barnardmarcus.co.uk/Property/HYS101783

see all our properties on zoopla.co.uk | rightmove.co.uk | sequencehome.co.uk



Property Ref:
HYS101783 - 0005

1. MONEY LAUNDERING REGULATIONS Intending purchasers will be asked to produce identification documentation at a later stage and we would ask for your co-operation in order that there is no delay in agreeing the sale. 2. These particulars do not constitute part or all of an offer or contract. 3. The measurements indicated are supplied for guidance only and as such must be considered incorrect. Potential buyers are advised to recheck measurements before committing to any expense. 4. We have not tested any apparatus, equipment, fixtures or services and it is in the buyers interest to check the working condition of any appliances. 5. Where an EPC, or a Home Report (Scotland only) is held for this property, it is available for inspection at the branch by appointment. If you require a printed version of a Home Report, you will need to pay a reasonable production charge reflecting printing and other costs. 6. We are not able to offer an opinion either written or verbal on the content of these reports and this must be obtained from your legal representative. 7. Whilst we take care in preparing these reports, a buyer should ensure that his/her legal representative confirms as soon as possible all matters relating to title including the extent and boundaries of the property and other important matters before exchange of contracts.



barnard marcus



020 8561 3377



hayes@barnardmarcus.co.uk



26 Coldharbour Lane, HAYES, Middlesex, UB3 3EW



barnardmarcus.co.uk