



Kingsland Road, E2

£3,500 Per calendar month

This unique one bedroom house located within a quiet mews street just off Kingsland Road. This property offers impressive vault ceiling, wooden beams, exposed brickwork and an excellent Shoreditch location. Separate kitchen, main bedroom with walk-in-wardrobe, family bathroom with freestanding bath.

Victoria Mews is located within easy reach of the superb range of shops, bars and restaurants of trendy Shoreditch, the restaurants, shops and bars of Kingsland Road are very close by while there are great transport links to the City.

Features

- Unique One Bedroom
- Exposed Brickwork Throughout
- Vault Ceiling
- Furnished
- Peaceful Mews location
- Heart of Shoreditch

Kingsland Road, London, E2

Ground Floor

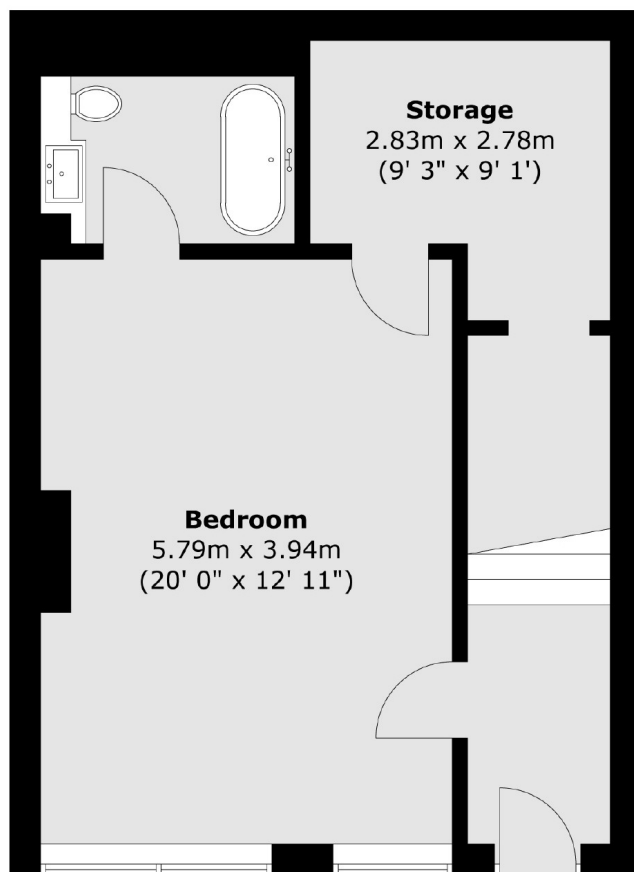

First Floor

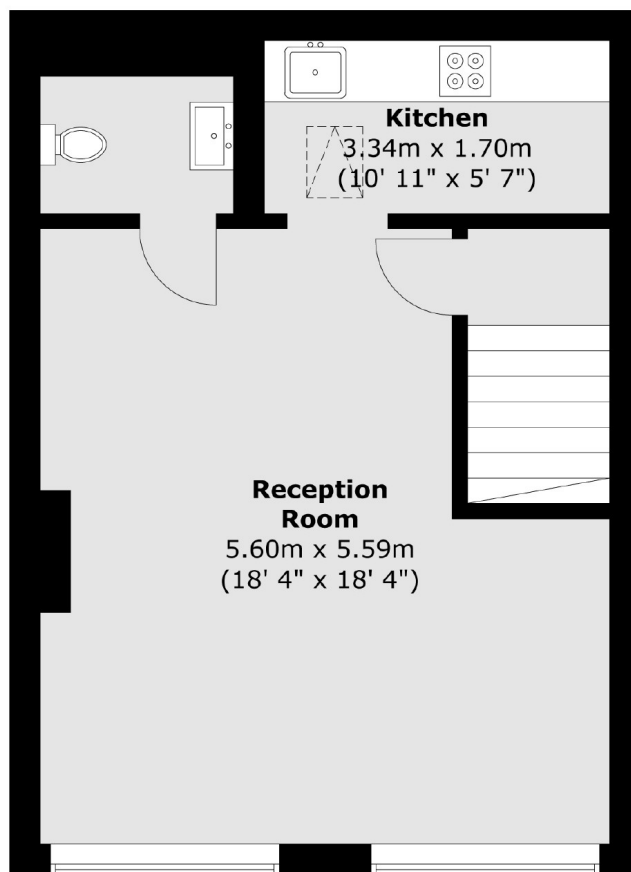

Total area (approx.) : 88.6 sq. m (954 sq. ft)