



Price

£3,500 PCM

Fees Apply



Available 06/07/24

New Road Wootton
Bridge PO33

Pittis
Helping you move forwards

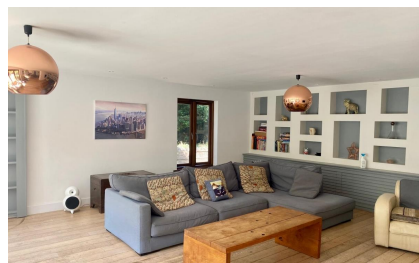

Main Features

- Detached Home
- Popular Location
- Separate Studio/Annex
- Double Garage
- Garden Room
- Gardens



Deposit required is £4,038.46
Isle of Wight - Council Tax Band Tax Band F

Renting a property is a big commitment and we recommend that you visit the local authority website and these websites which offer helpful information and advice about letting

www.gov.uk/government/publications/how-to-rent

www.gov.uk/private-renting

www.pittis.co.uk/renting/tenancy-fees-individuals/

www.gov.uk/green-deal-energy-saving-measures

Call Ryde 01983 563785 ■ pittis.co.uk

IMPORTANT INFORMATION: Please contact our Lettings Team who will confirm the total costs involved in renting this property. For clarification, we wish to inform the prospective tenant that we have prepared these details as a general guide. The agent has not carried out a detailed survey nor tested the services, appliances, or specific fittings (unless otherwise stated), and no warranty can be given as to their condition. All room measurements are taken at floor level. We strongly recommend that all the information which we provide about the property is verified by yourself and your advisers. The contents of this publication are © Pittis, 2015. Pittis is a trading name of Arun Estates Limited Registered in England No. 2597969

Accommodation

- Porch
- Kitchen
- Utility Room
- WC
- Open Plan Living Area
- Garden Room
- Snug
- Upstairs -
- Bedroom One & Dressing Room
- Ensuite Bathroom

- Bedroom Two
- Bedroom Three
- Family Bathroom
- Bedroom Four
- Bedroom Five
- One Bed Annexe
- Double Garage
- Gardens
- Driveway

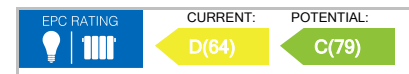

Ground Floor

Approx. 94.6 sq. metres (1018.0 sq. feet)



First Floor

Approx. 89.7 sq. metres (965.5 sq. feet)

