

TO LET.

Flexible Workshop / Business Unit Situated Within An Established Business Park.



Unit 2c Nursery Works, 100 Little London Road, Sheffield, S8 0UJ.

Workshop / Business Unit extending to 1,927 sqft (179.02 sqm).



Location.

The property is located to the South West of Sheffield city centre on Little London Road, which runs parallel between Chesterfield Road (A61) and Abbeydale Road (A621). The A61 & A621 form main arterial routes in and out of the city centre which is a short drive away.

Description.

This available accommodation comprises a ground floor unit that would be suitable for a multitude of uses including storage, light industrial or other - subject to the appropriate planning

The property is to finished to a specification to include the following:

- End-Terraced unit.
- Shared staff facilities and WC's
- Shared car parking with 2 marked spaces and Shared loading area to the front of the premises
- Shared roller shutter loading door
- Connections to all mains services

Accommodation.

We understand that the property has the following Gross Internal Floor Area (GIA):-

Description	Sq M	Sq Ft
Unit 2C	179.02	1,927

Quoting Rent.

The quoting rent is £7.50 per sq ft per annum exclusive.

Terms.

The accommodation is available to let by way of a new Full Repairing and Insuring (FRI) Lease on terms to be agreed.

Service Charge.

A service charge is payable to cover the maintenance and upkeep of the common areas of the estate.

Rateable Value.

The property has a rateable value of £8,800.

Rates payable for 2023 / 2024 are 49.9p in the £

Interested parties are advised to make their own enquiries with the Rating Department of the Local Authority.

EPC.

The property has an Energy Performance Certificate (EPC) rating of D.

Due Diligence.

Interested parties will be requested to provide the agent with company information to comply with anti-money laundering legislation.

VAT.

All figures quoted are subject to VAT at the prevailing rate where applicable.

Costs.

Each party is to be responsible for their own legal costs incurred in any transaction.

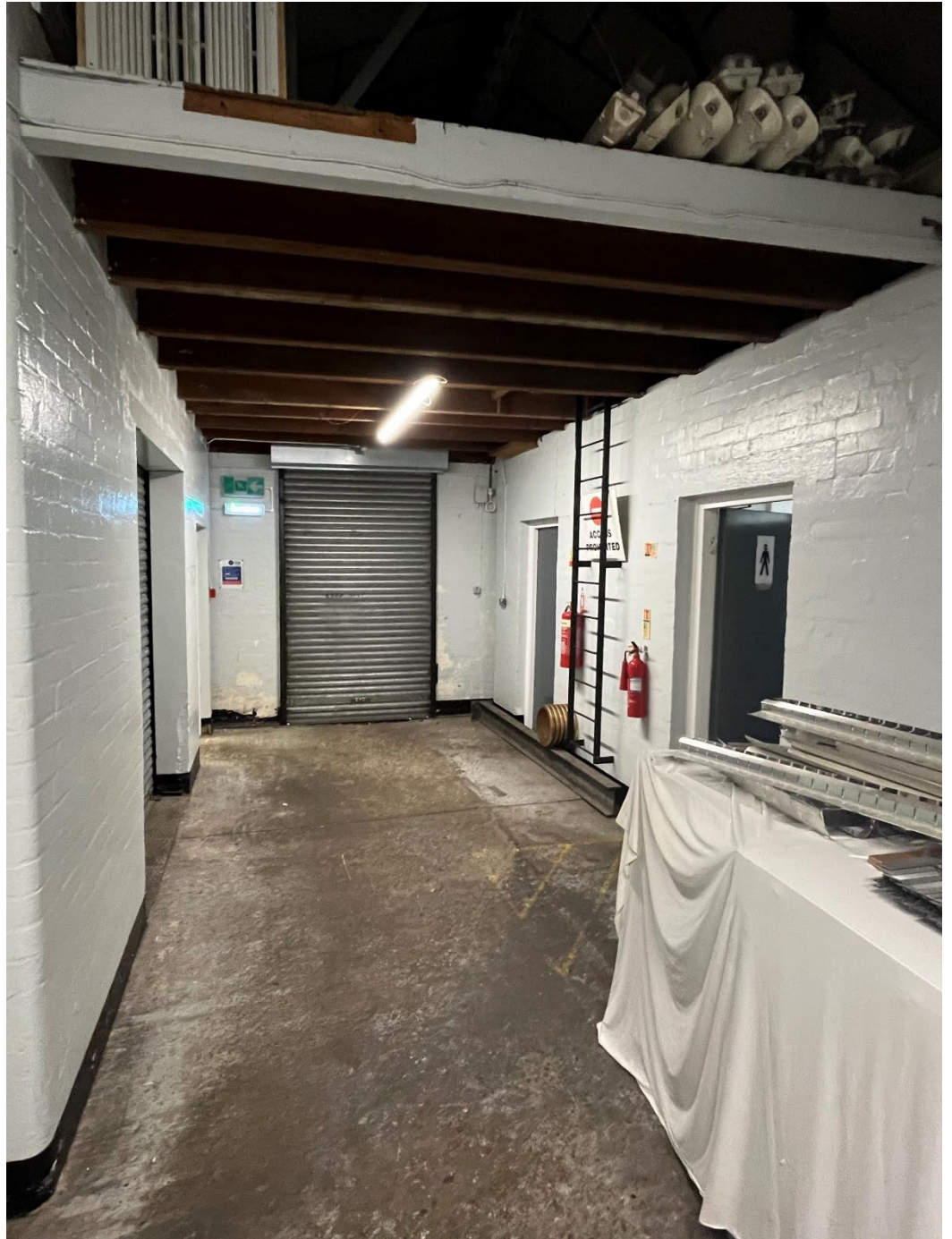

Contact.

For further information, or to arrange a viewing, please contact sole agents Knight Frank:.

Harry Orwin - Allen

+44 114 241 3912

+44 7467 912 623

harry.orwin-allen@knightfrank.com

Jack Whiting

+44 114 241 3902

+44 7929 796 031

Jack.Whiting@knightfrank.com

Important Notice

1. Particulars: These particulars are not an offer or contract, nor part of one. Any information about price or value contained in the particulars is provided purely as guidance, it does not constitute a formal valuation and should not be relied upon for any purpose. You should not rely on statements by Knight Frank in the particulars or by word of mouth or in writing (“information”) as being factually accurate about the property, its condition or its value. Neither Knight Frank LLP nor any joint agent has any authority to make any representations responsibility or liability is or will be accepted by Knight Frank LLP, seller(s) or lessor(s) in relation to the adequacy, accuracy, completeness or reasonableness of documents made available to any interested party or its advisers in connection with the proposed transaction. All and any such responsibility and liability is expressly disclaimed.
2. (Photos, Videos etc: The photographs, images, property videos and virtual viewings etc. show only certain parts of the property as they appeared at the time they were taken. Areas, measurements and distances given are approximate only.
3. Regulations: Any reference to alterations to, or use of, any part of the property does not mean that any necessary planning, building regulations or other consent has been obtained. A buyer or lessee must find out by inspection or in other ways that these matters have been properly dealt with and that all information is correct.
4. VAT: The VAT position relating to the property may change without notice.
5. Financial Crime: In accordance with the Money Laundering, Terrorist Financing and Transfer of Funds (Information on the Payer) Regulations 2017 and Proceeds of Crime Act 2002 Knight Frank LLP may be required to establish the identity and source of funds of all parties to property transactions.
6. To find out how we process Personal Data, please refer to our Group Privacy Statement and other notices at <https://www.knightfrank.com/legals/privacy-statement>.

Particulars dated April 2024. Photographs dated April 2024.

Knight Frank is the trading name of Knight Frank LLP. Knight Frank LLP is a limited liability partnership registered in England and Wales with registered number OC305934. Our registered office is at 55 Baker Street, London W1U 8AN where you may look at a list of members' names. If we use the term 'partner' when referring to one of our representatives, that person will either be a member, employee, worker or consultant of Knight Frank LLP and not a partner in a partnership.

[knightfrank.co.uk](https://www.knightfrank.co.uk)

Connecting people
& property, perfectly.

