

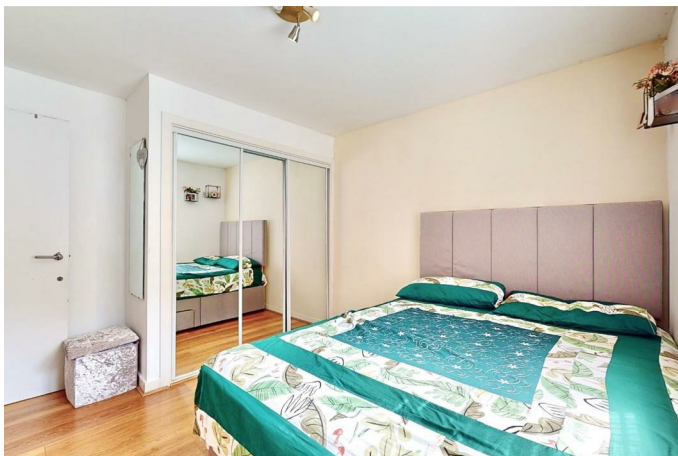

HUNTERS[®]
HERE TO GET *you* THERE

Glandford Way, Chadwell Heath, Romford | Offers In Excess Of £250,000
Call us today on 020 8150 6001



Thinking of Selling?

If you are thinking of selling your home or just curious to discover the value of your property, Hunters would be pleased to provide free, no obligation sales and marketing advice. Even if your home is outside the area covered by our local offices we can arrange a Market Appraisal through our national network of Hunters estate agents.

REDBRIDGE BOROUGH - Situated in an extremely sought after, modern development is this two bedroom, first floor purpose built flat. Internally the property has been maintained to a high standard, boasts bright and airy living space and is conveniently located for Chadwell Heath Station and High Road. With a wealth of amenities within close proximity, this flat would make for a superb first time purchase or buy to let investment. An internal viewing is highly encouraged.

LOUNGE/DINER
14'3" x 13'6"

KITCHEN
8'0" x 6'10"

BEDROOM 1
11'3" x 9'10"

BEDROOM 2
7'1" x 10'6"

BATHROOM
6'3" x 6'10"

HALL
6'7" x 6'3"

ENTRY
3'1" x 3'9"

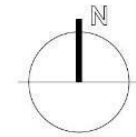
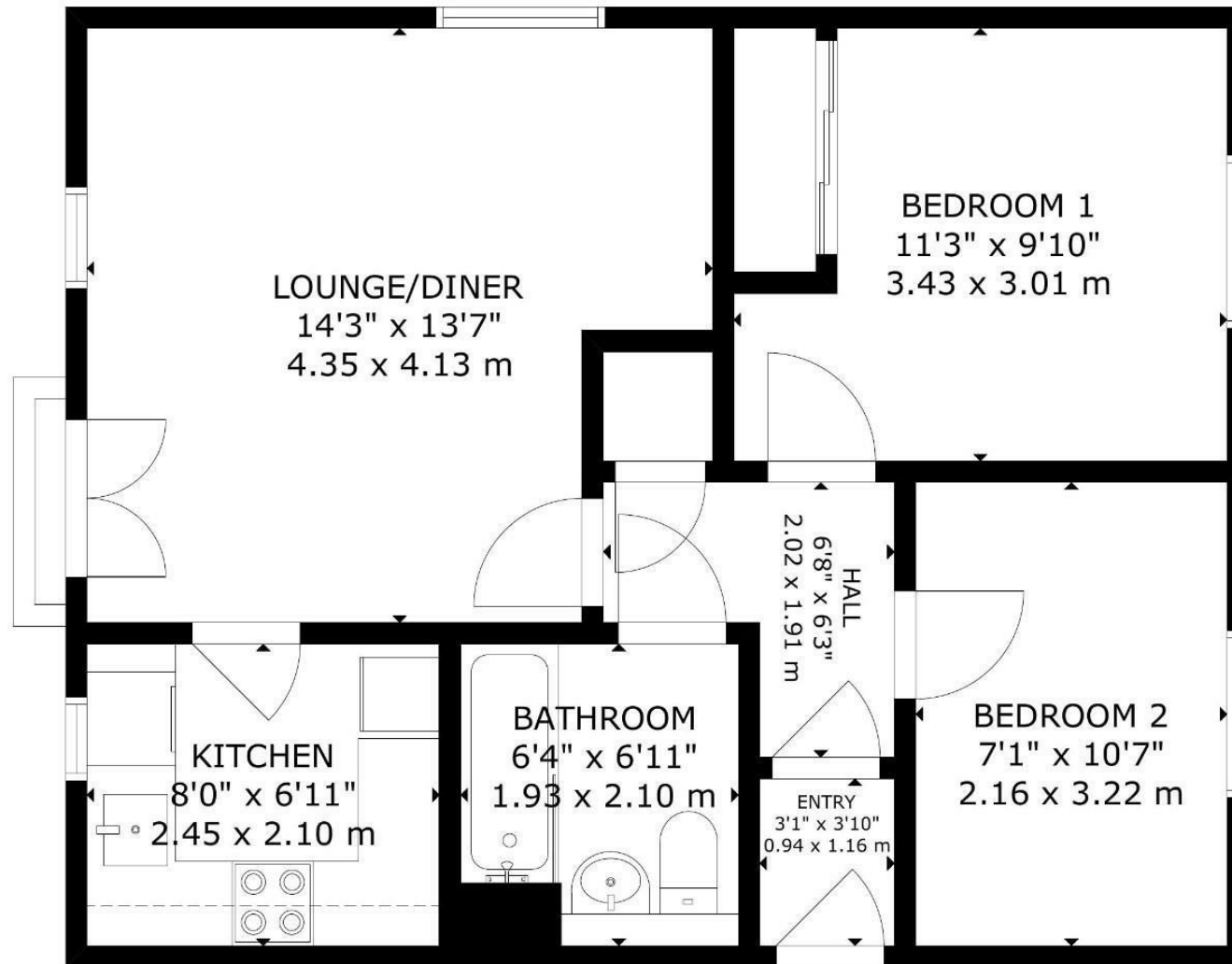

GROSS INTERNAL AREA
 TOTAL: 51 m²/544 sq ft
 FIRST FLOOR: 51 m²/544 sq ft
 SIZE AND DIMENSIONS ARE APPROXIMATE, ACTUAL MAY VARY

FIRST FLOOR



These particulars are intended to give a fair and reliable description of the property but no responsibility for any inaccuracy or error can be accepted and do not constitute an offer or contract. We have not tested any services or appliances (including central heating if fitted) referred to in these particulars and the purchasers are advised to satisfy themselves as to the working order and condition. If a property is unoccupied at any time there may be reconnection charges for any switched off/disconnected or drained services or appliances - All measurements are approximate.

6 Tudor Parade, Chadwell Heath, RM6 6PS | 020 8150 6001
 | chadwell.heath@hunters.com

