

24 Jones Close Yatton BS49 4RA

£239,995

marktempler

RESIDENTIAL SALES



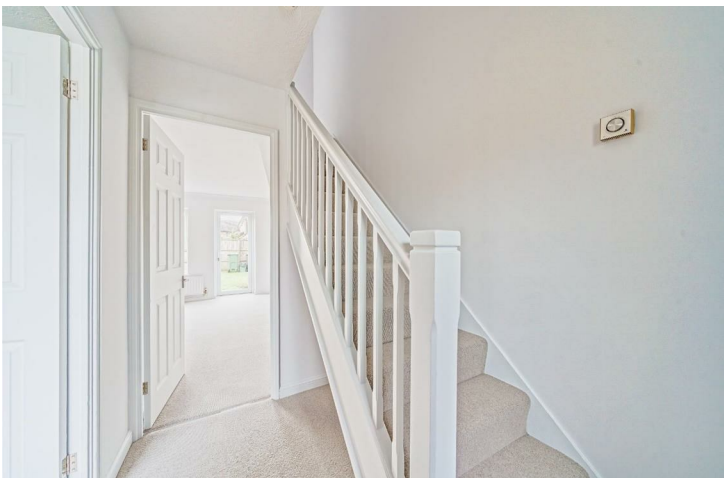

PROPERTY TYPE
Terraced house



HOW BIG
589.60 sq ft



BEDROOMS
2



RECEPTION ROOMS
1



BATHROOMS
1



WARMTH
Gas fired central heating



PARKING
Allocated off-street



OUTSIDE SPACE
Front and rear



EPC RATING
D



COUNCIL TAX BAND
B

Fantastic two-bedroom terraced house, situated in the North End of Yatton village and benefitting from a quiet cul-de-sac location. 24 Jones Close has just been decorated and had new flooring installed throughout, ready for the new owner and is an ideal opportunity for those looking to take their first step onto the property ladder and is sure to appeal to investors alike. The well-appointed, light and airy accommodation is set out traditionally over two floors and comprises of entrance hall, lounge dining room that opens out onto the rear garden, with a separate kitchen situated to the front of the property. The first floor offers two well-proportioned bedrooms and a bathroom, completing the internal accommodation on offer.

The rear garden is enclosed and boasts an ideal, South West facing aspect making it the perfect space to take advantage of the sun during the afternoon and evening hours through the summer months. A patio seating area is accessed from the lounge diner that leads onto an area laid to lawn where there is also the convenience of a secure gate providing handy rear access. To the front, a pathway leads to the main entrance flanked on one side by an area laid to decorative stone, and to the other, an area laid to lawn with a low-level hedge to the boundary. The allocated parking space is located at the end of the cul-de-sac, just a short distance away.

Jones Close is a peaceful cul de sac, within a short distance of Yatton's various shops and cafes. It is also an excellent commuter base to Bristol city centre, the West Country, and London via the local mainline railway station that is a short walk away.



Immaculate two bedroom house, ideal for first time buyers



HOW TO BUY THIS PROPERTY

If you would like to purchase this property, we will need the following information before we are able to agree a sale to you.

proof of identification – we need to run an electronic check for all purchasers of the property. In order to do this we need your full names including titles, dates of birth and residential address(s) for the last three years. The ID check is at no cost. Proof of funding – If a mortgage is required we need to see an up to date agreement in principle from the lender involved for the amount of borrowings required together with evidence by way of an official savings statement for the balance of funds. If the purchase is being made up of cash we will need to see an official statement of the funds required.

Proof of chain – If you are selling your home with another agent we will need full details of the agent involved and any linked transactions.

The majority of the above is now a legal requirement. We will need to share some of this information with the vendor of the property as well as other professional parties who will be involved or connected with the sale of the property. Having this information will also enable us to present your offer to purchase positively and is likely to enable us to deliver a response speedily. As a part of our comprehensive property services we will introduce other knowledgeable professionals to assist buyers, sellers and other interested parties to enhance their experience of the moving process. We have carefully selected a panel of local professionals who in turn have agreed preferential terms for our clients.

Please note we may give a quotation for sellers and buyers for the companies listed below and should you decide to use one of these companies as a result of our introduction we will receive a referral fee. Any quotation is offered without obligation and it is your decision whether you choose to deal with any of these companies. Star Legal - Conveyancing Referral Fee £270, Foxfield - Conveyancing Referral Fee £270, Head Projects - Surveyors Referral Fee 10% of the net commission received by Head Projects, The Mortgage Heroes South West – Mortgage Advisors Referral Fee 25% of the net commission received. All referral fees are paid to us by the named companies and are included within any quotes provided. The referral fees are not an additional charge.



Up your street...

- Glorious countryside walks across Cadbury Hill and the Strawberry Line
- Level access to Yatton's village center
- Yatton's sought after primary schools
- Cadbury House leisure club with celebrity chef restaurant
- St Marys village church
- Yatton's mainline railway station



For the latest properties and local news follow
marktempler residential sales, Yatton on:





Ground Floor

Approx. 27.4 sq. metres (294.8 sq. feet)

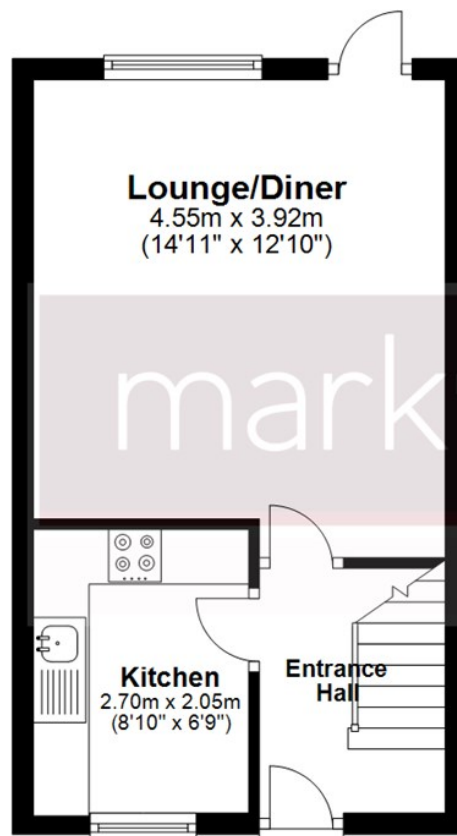

First Floor

Approx. 27.4 sq. metres (294.8 sq. feet)

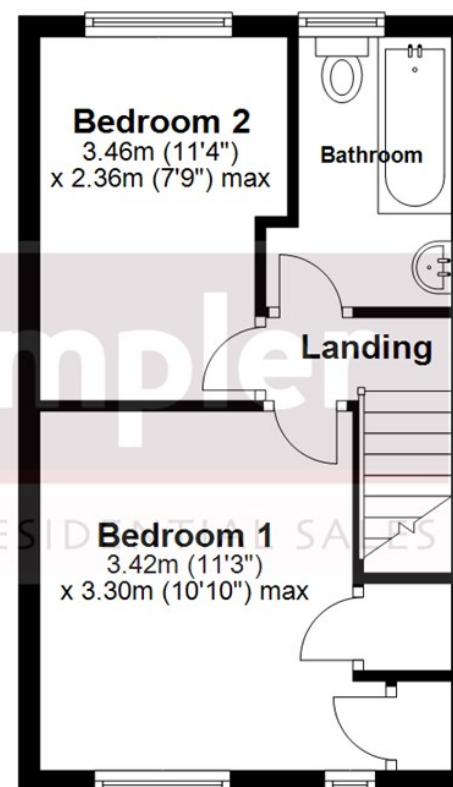

Total area: approx. 54.8 sq. metres (589.6 sq. feet)

Whilst every attempt has been made to ensure the accuracy of the floorplan contained here, measurements of doors, windows, rooms and any other items are approximate and no responsibility is taken for any error, omission or mis-statement. This plan is for illustrative purposes only and should be used as such by any prospective purchaser. The services, systems and appliances shown have not been tested and no guarantee as to their operability or efficiency can be given.

Plan produced using PlanUp.