

6 Elm Close Yatton BS49 4EL

£419,995

marktempler

RESIDENTIAL SALES





PROPERTY TYPE
Semi-detached house



HOW BIG
1346.80 sq ft



BEDROOMS
4



RECEPTION ROOMS
3



BATHROOMS
2



WARMTH
uPVC double glazing and gas
fired central heating



PARKING
Off street and garage



OUTSIDE SPACE
Front and rear



EPC RATING
D



COUNCIL TAX BAND
D

Beautifully presented four-bedroom family home, ideally located for access to the village precinct and the amenities Yatton has to offer - This wonderful semi-detached property has been extended over the years to now offer an open-plan living area with additional reception rooms, making this a practical home for modern living. Accessed via a practical porch area, this opens into the main living area that offers a sitting area to the front, and flows effortlessly into the dining area that opens onto the rear garden via double doors. The well-appointed kitchen is adjacent and has a separate utility room that provides integral access to the garage and also to the handy addition of a shower room. Another reception room can be found at the rear of the property, offering space to use as a playroom, study, or additional bedroom if required. The first floor provides four bedrooms and a family bathroom.

The rear garden is enclosed and wraps around the property, laid mainly to lawn with mature evergreens providing the property with a wonderful degree of privacy. A decked seating area is also available and is an ideal spot to take in some fresh air during the warmer months or entertain family and friends alike. An area to the side of the property would be perfect for a vegetable patch and also leads to a secure gate that allows side access. The front has two areas laid to lawn, separated by a driveway laid to decorative stone and bordered by block paving that provides off-street parking for two vehicles and leads to a garage that has power and light connected.

Elm Close is situated centrally in Yatton and ideally located for all the villages amenities including shopping precinct, local village schools, and Mendip Vale Medical Practice. This property is also within the catchment area for the highly regarded Backwell secondary school, and in a prime position for commuters, as it is within walking distance to Yatton's mainline railway station and a short drive to the M5.







Beautifully presented four bedroom family home in central Yatton



HOW TO BUY THIS PROPERTY

If you would like to purchase this property, we will need the following information before we are able to agree a sale to you.

proof of identification – we need to run an electronic check for all purchasers of the property. In order to do this we need your full names including titles, dates of birth and residential address(s) for the last three years. The ID check is at no cost. Proof of funding – If a mortgage is required we need to see an up to date agreement in principle from the lender involved for the amount of borrowings required together with evidence by way of an official savings statement for the balance of funds. If the purchase is being made up of cash we will need to see an official statement of the funds required.

Proof of chain – If you are selling your home with another agent we will need full details of the agent involved and any linked transactions.

The majority of the above is now a legal requirement. We will need to share some of this information with the vendor of the property as well as other professional parties who will be involved or connected with the sale of the property. Having this information will also enable us to present your offer to purchase positively and is likely to enable us to deliver a response speedily. As a part of our comprehensive property services we will introduce other knowledgeable professionals to assist buyers, sellers and other interested parties to enhance their experience of the moving process. We have carefully selected a panel of local professionals who in turn have agreed preferential terms for our clients.

Please note we may give a quotation for sellers and buyers for the companies listed below and should you decide to use one of these companies as a result of our introduction we will receive a referral fee. Any quotation is offered without obligation and it is your decision whether you choose to deal with any of these companies. Star Legal - Conveyancing Referral Fee £270, Foxfield - Conveyancing Referral Fee £270, Head Projects - Surveyors Referral Fee 10% of the net commission received by Head Projects, The Mortgage Heroes South West – Mortgage Advisors Referral Fee 25% of the net commission received. All referral fees are paid to us by the named companies and are included within any quotes provided. The referral fees are not an additional charge.



Up your street...

Glorious countryside walks across Cadbury Hill and the Strawberry Line

Level access to Yatton's village centre

Yatton's sought after primary schools

Cadbury House leisure club with celebrity chef restaurant

St Mary's village church

Yatton's mainline railway station

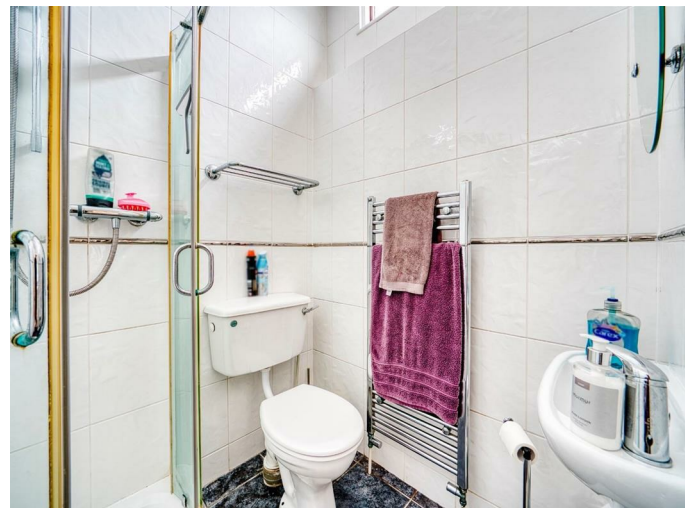

For the latest properties and local news follow
marktempler residential sales, Yatton on:





Ground Floor

Approx. 78.1 sq. metres (841.2 sq. feet)

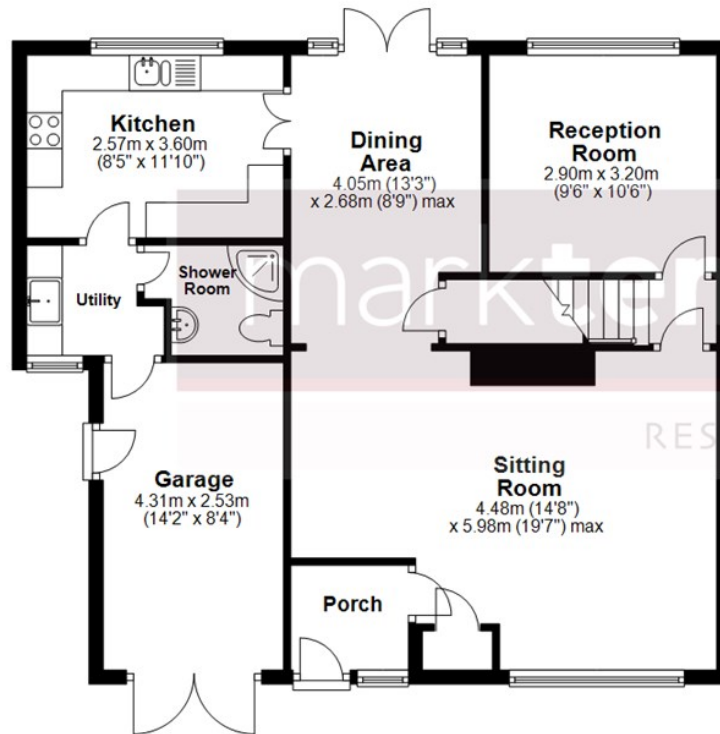

First Floor

Approx. 47.0 sq. metres (505.6 sq. feet)

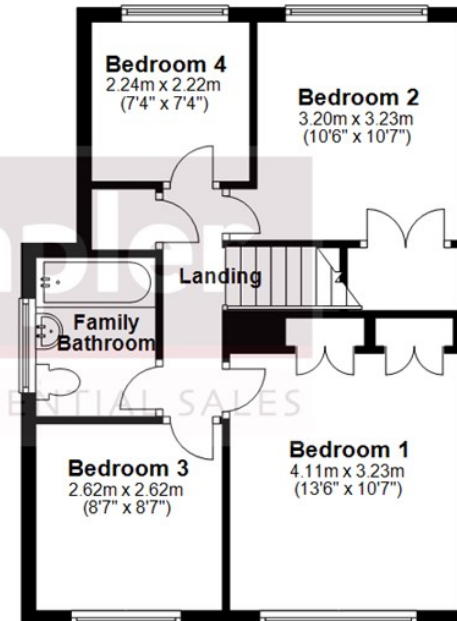

Total area: approx. 125.1 sq. metres (1346.8 sq. feet)

Whilst every attempt has been made to ensure the accuracy of the floorplan contained here, measurements of doors, windows, rooms and any other items are approximate and no responsibility is taken for any error, omission or mis-statement. This plan is for illustrative purposes only and should be used as such by any prospective purchaser. The services, systems and appliances shown have not been tested and no guarantee as to their operability or efficiency can be given.
Plan produced using PlanUp.