

67 Whitecross Road Weston-Super-Mare BS23 1EJ

£164,950

marktempler

RESIDENTIAL SALES





PROPERTY TYPE

First Floor Flat



HOW BIG

602.10 sq ft



BEDROOMS

2



RECEPTION ROOMS

2



BATHROOMS

1



WARMTH

uPVC double glazing and gas
fired central heating



PARKING

On street



OUTSIDE SPACE

None



EPC RATING

D



COUNCIL TAX BAND

A

Ideally located, this well presented two bedroom first floor apartment offers generous accommodation. This period flat presents a wonderful opportunity for first time purchasers and investors alike with its spacious light and airy layout. The sizable sitting room enjoys a large bay fronted window, flooding the room with natural light, whilst enjoying the benefits of being open to the modern open plan kitchen dining room. The flat also boasts two double bedrooms and family bathroom.

Whitecross Road is perfectly placed, just a short walk from the beach, golf and tennis clubs, as well as both Clarence and Ellenborough Parks, whilst benefitting from easy access to the town centre and train station, and affording a particularly quiet and tranquil environment. For families, there is a selection of highly regarded primary and secondary schools all within a convenient distance.



Spacious first floor apartment offering fantastic value



HOW TO BUY THIS PROPERTY

If you would like to purchase this property, we will need the following information before we are able to agree a sale to you.

proof of identification – we need to run an electronic check for all purchasers of the property. In order to do this we need your full names including titles, dates of birth and residential address(s) for the last three years. The ID check is at no cost. Proof of funding – If a mortgage is required we need to see an up to date agreement in principle from the lender involved for the amount of borrowings required together with evidence by way of an official savings statement for the balance of funds. If the purchase is being made up of cash we will need to see an official statement of the funds required.

Proof of chain – If you are selling your home with another agent we will need full details of the agent involved and any linked transactions.

The majority of the above is now a legal requirement. We will need to share some of this information with the vendor of the property as well as other professional parties who will be involved or connected with the sale of the property. Having this information will also enable us to present your offer to purchase positively and is likely to enable us to deliver a response speedily. As a part of our comprehensive property services we will introduce other knowledgeable professionals to assist buyers, sellers and other interested parties to enhance their experience of the moving process. We have carefully selected a panel of local professionals who in turn have agreed preferential terms for our clients.

Please note we may give a quotation for sellers and buyers for the companies listed below and should you decide to use one of these companies as a result of our introduction we will receive a referral fee. Any quotation is offered without obligation and it is your decision whether you choose to deal with any of these companies. Star Legal - Conveyancing Referral Fee £270, Foxfield - Conveyancing Referral Fee £270, Head Projects - Surveyors Referral Fee 10% of the net commission received by Head Projects, The Mortgage Heroes South West – Mortgage Advisors Referral Fee 25% of the net commission received. All referral fees are paid to us by the named companies and are included within any quotes provided. The referral fees are not an additional charge.



Up your street...

A selection of popular primary schools including Mendip Green, Worle Village, Mead Vale and St Martin's C of E.

Mainline railway station

Shopping High Street

A selection of local public houses

Easy access to the M5 motorway network via junction 21

Weston beach and seafront

For the latest properties and local news follow marktempler residential sales, Yatton on:





First Floor

Approx. 55.9 sq. metres (602.1 sq. feet)

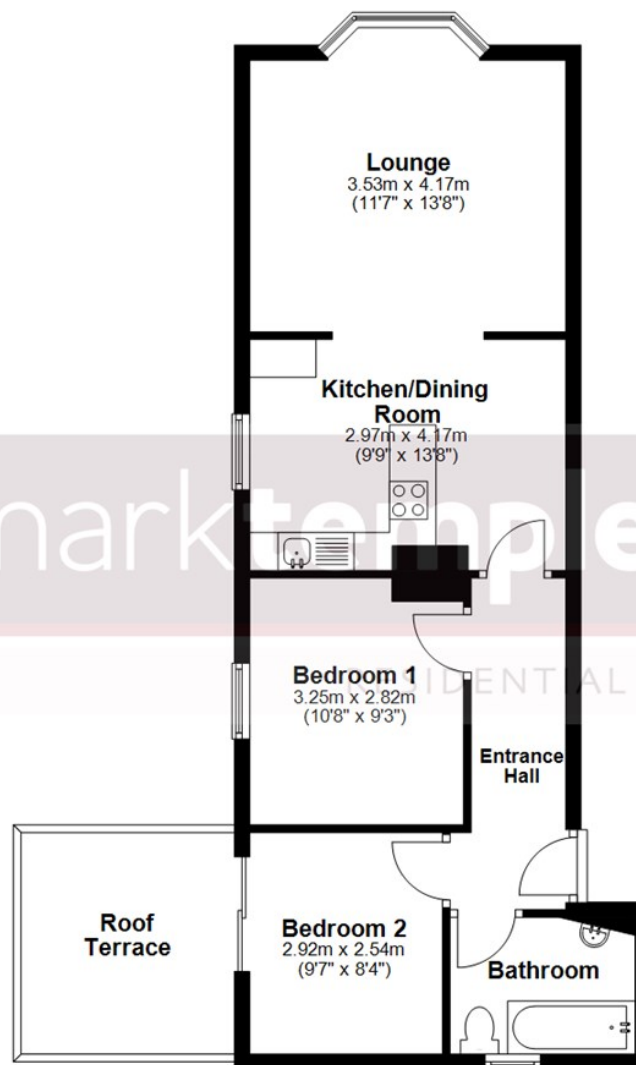

Total area: approx. 55.9 sq. metres (602.1 sq. feet)

Whilst every attempt has been made to ensure the accuracy of the floorplan contained here, measurements of doors, windows, rooms and any other items are approximate and no responsibility is taken for any error, omission or mis-statement. This plan is for illustrative purposes only and should be used as such by any prospective purchaser. The services, systems and appliances shown have not been tested and no guarantee as to their operability or efficiency can be given.

Plan produced using PlanUp.