



Phoenix Close, Peterborough PE2 8FD

welcome to

Phoenix Close, Peterborough

William H Brown are pleased to offer this three bedroom semi-detached townhouse located in the popular area of Fletton in Peterborough. This family home briefly comprises of entrance hall, cloakroom, kitchen and lounge on the ground floor. To the first floor there are two bedrooms and a family bathroom. The third floor is the main bedroom with ensuite. To the outside there is a driveway to the side for two cars and a rear garden The vendor is leaving the subscription free CCTV monitoring.



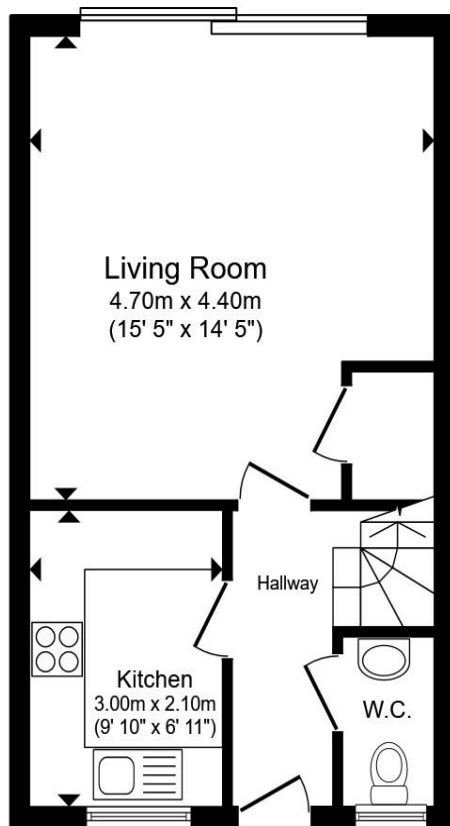

Ground Floor

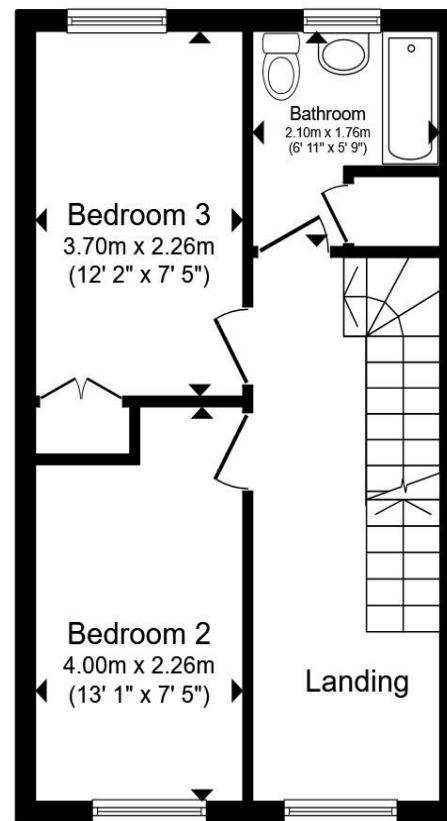

First Floor

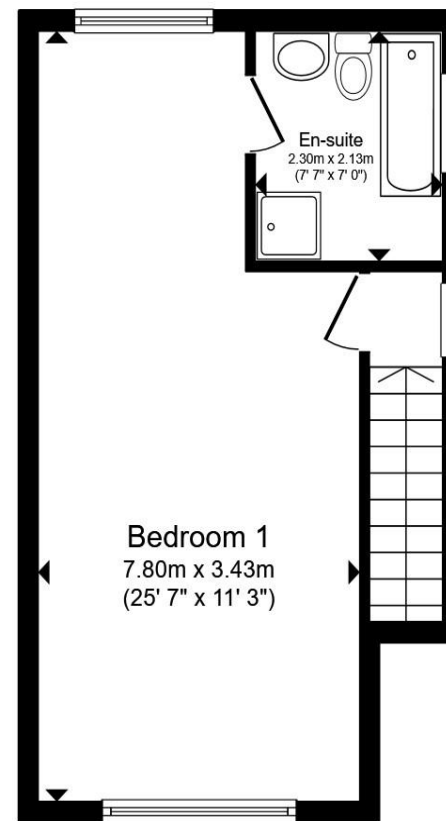

Second Floor

Cloakroom

Kitchen

9' 8" x 7' (2.95m x 2.13m)

Lounge

15' 2" (max) x 14' 4" (4.62m (max) x 4.37m)

First Floor Landing.

Bedroom Three

12' 1" x 7' 3" (3.68m x 2.21m)

Bedroom Two

13' 1" x 7' 7" (3.99m x 2.31m)

Family Bathroom

Second Floor Landing

Bedroom One

25' 7" narrowing to x 11' 3" (7.80m narrowing to x 3.43m)

Ensuite

Rear Garden

Front Of Property

Total floor area 101.3 m² (1,091 sq.ft.) approx

This floor plan is for illustrative purposes only. It is not drawn to scale. Any measurements, floor areas (including any total floor area), openings and orientation are approximate. No details are guaranteed, they cannot be relied upon for any purpose and they do not form part of any agreement. No liability is taken for any error, omission or misstatement. A party must rely upon its own inspection(s). Powered by www.propertybox.io

welcome to

Phoenix Close, Peterborough

- Semi Detached House
- Driveway For Two Cars
- Ensuite
- 25 Foot Master Bedroom
- Cloakroom
- Three Double Bedrooms

Tenure: Freehold EPC Rating: C

Council Tax Band: C

£240,000



Please note the marker reflects the
postcode not the actual property

view this property online williamhbrown.co.uk/Property/FLE104797



Property Ref:
FLE104797 - 0006

1. MONEY LAUNDERING REGULATIONS Intending purchasers will be asked to produce identification documentation at a later stage and we would ask for your co-operation in order that there is no delay in agreeing the sale. 2. These particulars do not constitute part or all of an offer or contract. 3. The measurements indicated are supplied for guidance only and as such must be considered incorrect. Potential buyers are advised to recheck measurements before committing to any expense. 4. We have not tested any apparatus, equipment, fixtures or services and it is in the buyers interest to check the working condition of any appliances. 5. Where an EPC, or a Home Report (Scotland only) is held for this property, it is available for inspection at the branch by appointment. If you require a printed version of a Home Report, you will need to pay a reasonable production charge reflecting printing and other costs. 6. We are not able to offer an opinion either written or verbal on the content of these reports and this must be obtained from your legal representative. 7. Whilst we take care in preparing these reports, a buyer should ensure that his/her legal representative confirms as soon as possible all matters relating to title including the extent and boundaries of the property and other important matters before exchange of contracts.

William H Brown is a trading name of Sequence (UK) Limited which is registered in England and Wales under company number 4268443, Registered Office is Cumbria House, 16-20 Hockliffe Street, Leighton Buzzard, Bedfordshire, LU7 1GN. VAT Registration Number is 500 2481 05.



william h brown



01733 896598



fletton@williamhbrown.co.uk



122 High Street, Fletton, PETERBOROUGH,
Cambridgeshire, PE2 8DP



williamhbrown.co.uk