



CROFTS ESTATE AGENTS

PASSIONATE ABOUT PROPERTY

CLEETHORPES
01472 200666

IMMINGHAM
01469 564294

LOUTH
01507 601550

SALES LETTINGS NEW HOME SALES LAND PROPERTY MANAGEMENT AUCTIONS FINANCIAL ADVICE AND MORTGAGES ENERGY PERFORMANCE PROVIDER



The Cottage
East Road ,
Tetford
LN9 6QQ

Guide Price £150,000

FOR SALE BY AUCTION - Starting Bids £150,000 plus reservation fee. This is a rare opportunity to acquire this characterful two bedroom cottage, found in this popular wolds village . Offered for sale with NO FORWARD CHAIN, the property offers fantastic renovation potential , with scope for refurbishment and extending (subject to planning) , residing within a fantastic mature private plot. Internal viewings are considered essential in order to fully appreciate the potential on offer, which is comprised of: Lounge, dining room, bathroom, fitted kitchen, utility and two bedrooms. There are outbuildings in the grounds which have great development potential, along with the large mature private gardens. There is ample off road parking via the elevated block paved driveway to the front.

CLEETHORPES: 62 St Peters Avenue, Cleethorpes, DN35 8HP

IMMINGHAM: 21 Kennedy Way, Immingham, DN40 2AB

LOUTH: 3 Market Place, Louth, LN11 9NR

Email: Cleethorpes:

Email: Immingham :

Email: Louth :

info@croftsestateagents.co.uk

immingham@croftsestateagents.co.uk

louth@croftsestateagents.co.uk

www.croftsestateagents.co.uk



Entrance Porch

11' 4" x 11' 5" (3.465m x 3.484m)

A "lean to" entrance porch to the rear provides access into the property via door leading into the kitchen area

Lounge

11' 9" x 11' 5" (3.593m x 3.507m)

uPVC double glazed window to front. Door to rear leads into dining room,

Sitting Room

9' 2" x 10' 7" (2.794m x 3.227m)

uPVC window to side, tiled floor, under stairs storage cupboard. Door to side leads to stairs to first floor landing. Door to rear leads to bathroom. Open plan entrance into Kitchen

Bathroom

7' 6" x 4' 4" (2.279m x 1.327m)

Opaque uPVC window to rear, walk in shower cubicle, close coupled W/C, vanity wash basin. Heated towel rail, spotlight ceiling

Kitchen

9' 0" x 8' 9" (2.750m x 2.658m)

uPVC window to side, a range of modern fitted base and wall units. Integral oven, hob and extractor, stainless steel sink unit with draining board and mixer tap. uPVC rear door and window to rear leading to rear porch/ utility room. Tiled ceramic splashbacks.

First Floor Landing

Access to both bedrooms

Bedroom1

11' 0" x 13' 1" (3.360m x 3.986m)

uPVC window to front

Bedroom 2

8' 11" x 10' 7" (2.712m x 3.231m)

uPVC window to rear, built in storage cupboard.

Brick outbuilding

16' 4" x 8' 8" (4.982m x 2.633m)

Door to front and rear. Potential for conversion

Wooden shed

17' 4" x 18' 11" (5.278m x 5.764m)

A large wooden storage area, in disrepair

Outside

Front of the property stands in an elevated position, approached by a long block paved driveway leading to the rear garden. There is a large brick outbuilding with potential for a number of uses and a large wooden storage area in poor condition, needing repairs.

This gives way to an extensive lawned garden, housing greenhouse, with mature shrubs and trees, enclosed by hedges and providing great privacy, not being overlooked from the rear

Tenure

Believed to be , awaiting solicitors' formal confirmation. All interested parties are advised to make their own enquiries.

Services

All mains services are understood to be connected, however Crofts have not inspected or tested any of the services or service installations & purchasers should rely on their own survey.

Viewings

Please contact the relevant marketing office and all viewings are strictly by appointment only please.

Council Tax Information

Band A: To confirm council tax banding for this property please view the website www.voa.gov.uk/cti







OPEN 7 DAYS A WEEK

Monday to Thursday	9am to 5.30pm (Tuesday opening 9.30am)
Friday	9am to 6.00pm
Saturday	9am to 3.00pm
Sunday	11am to 2.00pm (Louth & Immingham closed)

GROUND FLOOR
57.8 sq.m. (623 sq.ft.) approx.

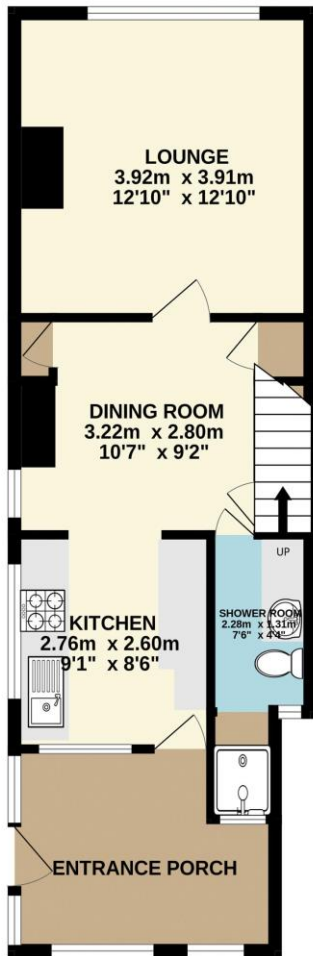

1ST FLOOR
23.3 sq.m. (251 sq.ft.) approx.

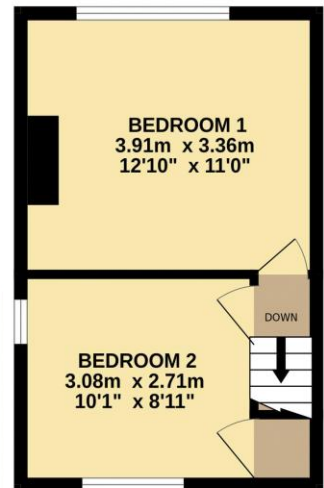

CROFTS
ESTATE AGENTS

CLEETHORPES: 01472 200666
IMMINGHAM: 01479 564294
LOUTH: 01507 601550

BRICK OUTBUILDING
4.99m x 2.63m
16'4" x 8'8"

TOTAL FLOOR AREA : 81.1 sq.m. (873 sq.ft.) approx.

Whilst every attempt has been made to ensure the accuracy of the floorplan contained here, measurements of doors, windows, rooms and any other items are approximate and no responsibility is taken for any error, omission or mis-statement. This plan is for illustrative purposes only and should be used as such by any prospective purchaser. The services, systems and appliances shown have not been tested and no guarantee as to their operability or efficiency can be given.

Made with Metropix ©2025

DISCLAIMER - IMPORTANT NOTICE REGARDING SALES PARTICULARS Although we have taken great care to insure the accuracy of the information contained in these particulars, we specifically deny liability for any mistakes, omissions or errors and strongly advise that all proposed purchasers should satisfy themselves by inspection or otherwise, as to their correctness, prior to entering into any commitment to purchase. In particular any information provided in respect of tenure, council tax, rateable values etc has been given in good faith and whilst believed to be correct, may be subject to amendment. Any references to the condition, use or appearance of the property are made for guidance only, and no warranties are given or implied by this information. It is not Crofts policy to check the position with regards to any planning permission or building regulation matters and as such all interested parties are advised to make their own enquires, in order to ensure that any necessary consents have been obtained. All measurements are approximate and are for guidance only and cannot be relied upon. Measurements are taken from wall to wall unless otherwise stated, with the metric conversion shown in brackets. Any plans or maps contained are for identification purpose only, and are not for any other use but guidance & illustration. Crofts have not tested any apparatus, equipment, fixtures, fittings or services including central heating systems and cannot therefore verify that they are in working order, or fit for their intended purpose. These details do not form any part of any contract, and unless specifically stated otherwise, furnishings and contents are not included within this sale.