



HIVE ESTATES



6 West View, Prudhoe, NE42 6JQ

Offers Over £140,000

Hive Estates welcomes to the market this superb end-terrace home at Halfway, Prudhoe. Boasting three generous bedrooms, an open plan living space and generous garden, perfect for a growing family or those in need of extra space.



Floor Plan

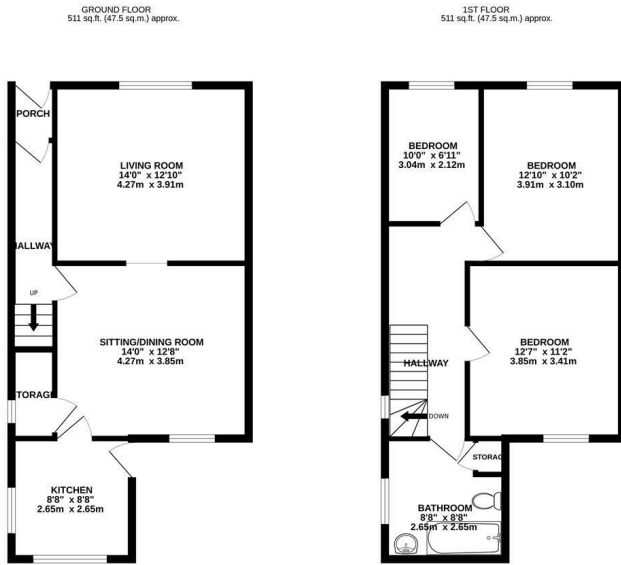

WEST VIEW NE42 6JQ
TOTAL FLOOR AREA: 1023 sq.ft. (95.0 sq.m.) approx.
While every effort has been made to ensure the accuracy of the floorplan, the floorplan is not intended to be a substitute for a professional survey. It is intended to provide a general outline of the property and is not intended to be used for any other purpose. The floorplan is provided for information only and should not be used for any other purpose. The floorplan is provided for information only and should not be used for any other purpose. The floorplan is provided for information only and should not be used for any other purpose.

Area Map



Energy Efficiency Graph

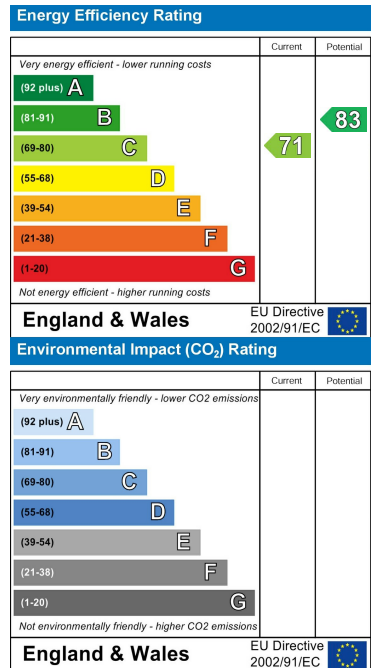

These particulars, whilst believed to be accurate are set out as a general outline only for guidance and do not constitute any part of an offer or contract. Intending purchasers should not rely on them as statements of representation of fact, but must satisfy themselves by inspection or otherwise as to their accuracy. No person in this firm's employment has the authority to make or give any representation or warranty in respect of the property.