



Dover Road, Ipswich IP3 8JQ



welcome to

Dover Road, Ipswich

****SEMI DETACHED HOUSE** **EAST IPSWICH** **OFF ROAD PARKING** **WITHIN REACH OF LOCAL SCHOOLS** **CLOSE TO IPSWICH HOSPITAL**
****GOOD SIZED GARDEN** **FIRST FLOOR BATHROOM** **EARLY VIEWING ADVISED******



Entrance Door

Leading into

The pleasant rear garden is a good-sized space, mainly laid to lawn.

Hallway

With stairs rising to the first floor, door to living/dining room.

Living/Dining Room

25' 7" x 11' 6" narrowing to 10' 4" (7.80m x 3.51m narrowing to 3.15m)

Double glazed windows to front and rear aspects, radiator x 2, under stairs storage cupboard.

Kitchen

11' 2" x 7' 9" plus recess (3.40m x 2.36m plus recess)

Double glazed door to side aspect, double glazed window to side aspect, range of floor and wall units with co-ordinated work surface, space for washing machine, space for tumble dryer, space for slim line dishwasher.

Landing

Access to all bedrooms and bathroom

Bedroom One

14' 2" x 13' 9" (4.32m x 4.19m)

Double glazed box bay window to front aspect, radiator.

Bedroom Two

8' x 6' 1" (2.44m x 1.85m)

Double glazed window to rear aspect, radiator.

Bedroom Three

10' 9" x 8' 8" (3.28m x 2.64m)

Double glazed window to rear aspect, radiator.

Bathroom

Double glazed window to side aspect, three-piece suite comprising of table standing bowl sink, low level wc and p-shaped bath.

External Details

The front of the property has been laid to off road parking for a small vehicle.



view this property online williamhbrown.co.uk/Property/IPW103404



welcome to

Dover Road, Ipswich

- EAST IPSWICH
- LIVING/DINING ROOM
- FIRST FLOOR BATHROOM
- OFF ROAD PARKING
- COPLESTON AND BRITANNIA SCHOOL AREAS

Tenure: Freehold EPC Rating: E

£280,000

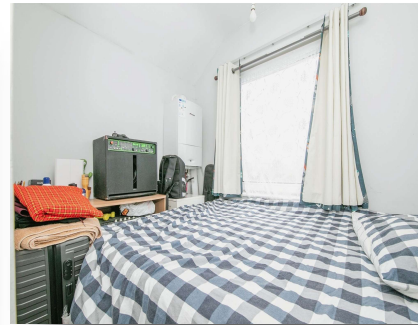

Please note the marker reflects the postcode not the actual property

view this property online williamhbrown.co.uk/Property/IPW103404



Property Ref:
IPW103404 - 0002

1. MONEY LAUNDERING REGULATIONS Intending purchasers will be asked to produce identification documentation at a later stage and we would ask for your co-operation in order that there is no delay in agreeing the sale. 2. These particulars do not constitute part or all of an offer or contract. 3. The measurements indicated are supplied for guidance only and as such must be considered incorrect. Potential buyers are advised to recheck measurements before committing to any expense. 4. We have not tested any apparatus, equipment, fixtures or services and it is in the buyers interest to check the working condition of any appliances. 5. Where an EPC, or a Home Report (Scotland only) is held for this property, it is available for inspection at the branch by appointment. If you require a printed version of a Home Report, you will need to pay a reasonable production charge reflecting printing and other costs. 6. We are not able to offer an opinion either written or verbal on the content of these reports and this must be obtained from your legal representative. 7. Whilst we take care in preparing these reports, a buyer should ensure that his/her legal representative confirms as soon as possible all matters relating to title including the extent and boundaries of the property and other important matters before exchange of contracts.

William H Brown is a trading name of Sequence (UK) Limited which is registered in England and Wales under company number 4268443, Registered Office is Cumbria House, 16-20 Hockliffe Street, Leighton Buzzard, Bedfordshire, LU7 1GN. VAT Registration Number is 500 2481 05.



william h brown



01473 721965



IpswichEast@williamhbrown.co.uk



33 Woodbridge Road East, IPSWICH, Suffolk,
IP4 5QN



williamhbrown.co.uk