



Beverley Drive, Winlaton, Tyne And Wear, NE21 6HF

*****CHAIN FREE***** This lovely three bedroom mid terrace house on the ever popular Beverley Drive, Winlaton will be an ideal home for a wide range of buyers looking to move to Hanover Estate. This family home comprises of lounge, dining room and kitchen to the ground floor. To the first floor there are three bedrooms and a family bathroom. Externally there are front and rear gardens, as well as a garage in a block. A property not to be missed out on! EPC Rating D.



*****CHAIN FREE*****

Mid Terrace Family Home

Three Bedrooms

Gardens

Garage

EPC Rating D

Offers Over £125,000

Lounge 13' 7" x 14' 1" (4.14m x 4.29m)

Bow window, feature gas fire.

Dining Room 10' 5" x 8' 4" (3.17m x 2.55m)

Kitchen 8' 10" x 8' 1" (2.70m x 2.47m)

Fitted with a range of wall and base units. Integrated oven/hob, space for freestanding appliances, under stairs storage cupboard, door to rear garden.

Bedroom 1 11' 11" x 10' 6" (3.63m x 3.19m)

Hanging rails for storage.

Bedroom 2 10' 0" x 8' 11" (3.04m x 2.71m)

Fitted storage cupboard.

Bedroom 3 8' 11" x 6' 4" (2.71m x 1.93m) max

Built in storage cupboard.

Bathroom 6' 8" x 5' 5" (2.04m x 1.64m)

Bath with shower over, wash hand basin, W/C.

Externally

Garden to front, rear garden with decking area and lawn. Access to back lane leading to garage in block.

Additional Information

This is a freehold property. Council Tax Band A. Awaiting EPC.

Important Note To Purchasers

We have prepared these sales particulars as a general guide to give a broad description of the property. They are not intended to constitute part of an offer or contract. The measurements are a guide to prospective buyers only and are not precise. We have not carried out a structural survey and the services, appliances and fittings have not been tested by us. If you require any further information, please contact us.





EPC Graph (full EPC available on request)

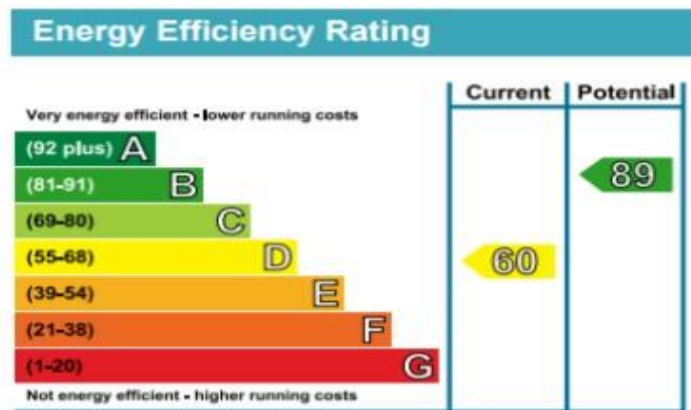

Floorplan

Ground Floor

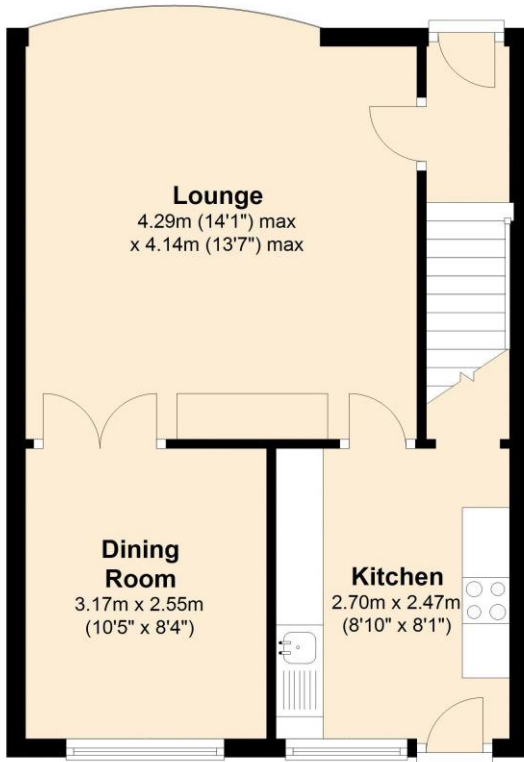

First Floor

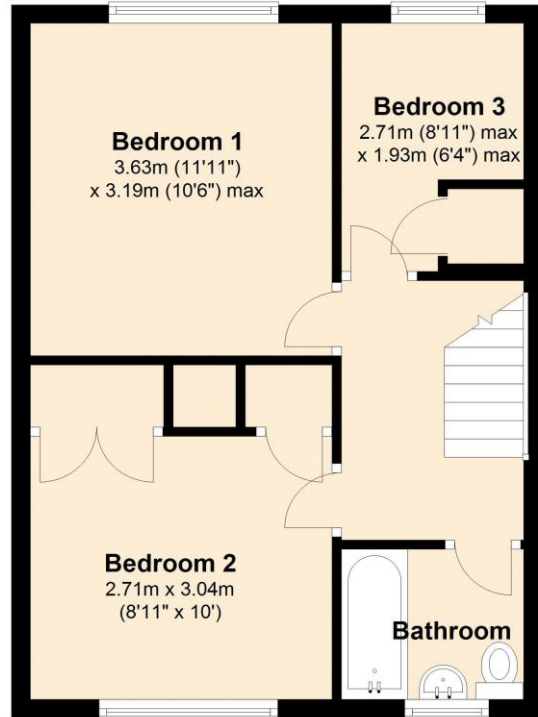

For more information please call **0191 414 1200** or email info@livinglocalhomes.co.uk

WE WIN AWARDS year-after-year and are currently ranked in the top 5% for lettings in the country!

Lorraine Valuer & Negotiator

Emma Owner & Managing Director

Laura
Sales & Lettings Negotiator

Brooke
Lettings
Co-ordinator

Louise
Sales & Lettings Negotiator



facebook

PRS
Property
Residence
Scheme

rightmove

OnTheMarket.com

Zoopla.co.uk

PrimeLocation.com

firstmortgage.co.uk®

