

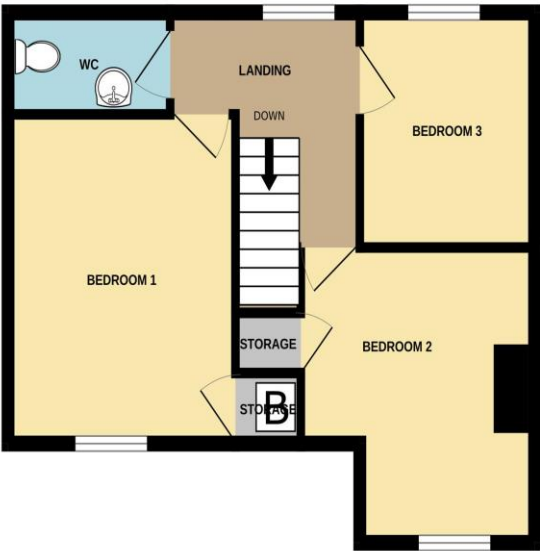

GROUND FLOOR



1ST FLOOR



Whilst every attempt has been made to ensure the accuracy of the floorplan contained here, measurements of doors, windows, rooms and any other items are approximate and no responsibility is taken for any error, omission or mis-statement. This plan is for illustrative purposes only and should be used as such by any prospective purchaser. The services, systems and appliances shown have not been tested and no guarantee as to their operability or efficiency can be given.
Made with Metropix ©2025

Wainwright Estates
10 The Precinct, London Road
Waterlooville, Hampshire PO7 7DT

Tel: 02392 264500
Email: sales@wainwrightestates.co.uk
www.wainwrightestates.co.uk

5 Boundary Way
Havant PO9 1NE

Price: £350,000

DESCRIPTION

This generous sized three bedroom semi detached property is located on the outskirts of Havant town centre in Portsmouth. Internally the property downstairs boasts a dual aspect fitted kitchen/diner as well as a separate lounge. There is also a downstairs bathroom as well as an additional w/c. Upstairs you will find three well proportioned bedrooms. Outside there is a beautiful and generous sized rear garden which has been kept immaculately by the current owners and offers huge amounts of potential. There is also a private driveway and the property is offered with no forward chain.

