

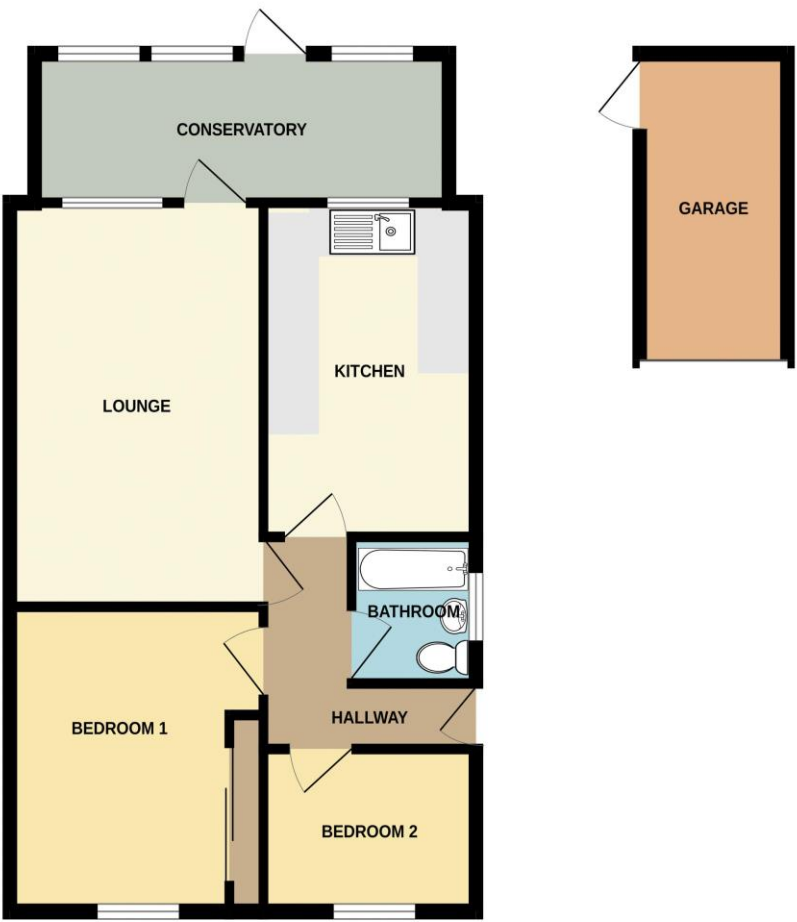

GROUND FLOOR
656 sq.ft. (60.9 sq.m.) approx.



TOTAL FLOOR AREA - 656 sq.ft. (60.9 sq.m.) approx.
 While every attempt has been made to ensure the accuracy of the floorplan contained here, measurements of doors, windows, rooms and any other items are approximate and no responsibility is taken for any error, omission or mis-statement. This plan is for illustrative purposes only and should be used as such by any prospective purchaser. The services, systems and appliances shown have not been tested and no guarantee as to their operability or efficiency can be given.
 Made with Metropix ©2024.

84 Sunnymead Drive

Waterlooville PO7 6BX

Price: £300,000

DESCRIPTION

If you are looking for a property with bags of potential then look no further than this two bedroom semi detached bungalow located on the popular BERG ESTATE in Waterlooville. Internally the home requires general updating throughout but currently consists of a lounge, fitted kitchen, bathroom and two well proportioned bedrooms. Additional benefits come in the form of a driveway and garage as well as the property being offered with no forward chain.

ACCOMMODATION

ENTRANCE HALL

BEDROOM 2 8' 7" x 6' 6" (2.61m x 1.98m)

BEDROOM 1 11' 4" x 10' 3" (3.45m x 3.12m)

LOUNGE 15' 0" x 10' 3" (4.57m x 3.12m)

KITCHEN 9' 8" x 8' 7" (2.94m x 2.61m)

BATHROOM 5' 5" x 5' 0" (1.65m x 1.52m)

GARDEN ROOM 16' 9" x 5' 6" (5.10m x 1.68m)



OUTSIDE

REAR GARDEN

GARAGE

DRIVEWAY & FRONT GARDEN

