

Whilst every attempt has been made to ensure the accuracy of the floor plan contained here, measurements of doors, windows, rooms and any other items are approximate and no responsibility is taken for any error, omission, or mis-statement. This plan is for illustrative purposes only and should be used as such by any prospective purchaser. The services, systems and appliances shown have not been tested and no guarantee as to their operability or efficiency can be given

Made with Metropix ©2020

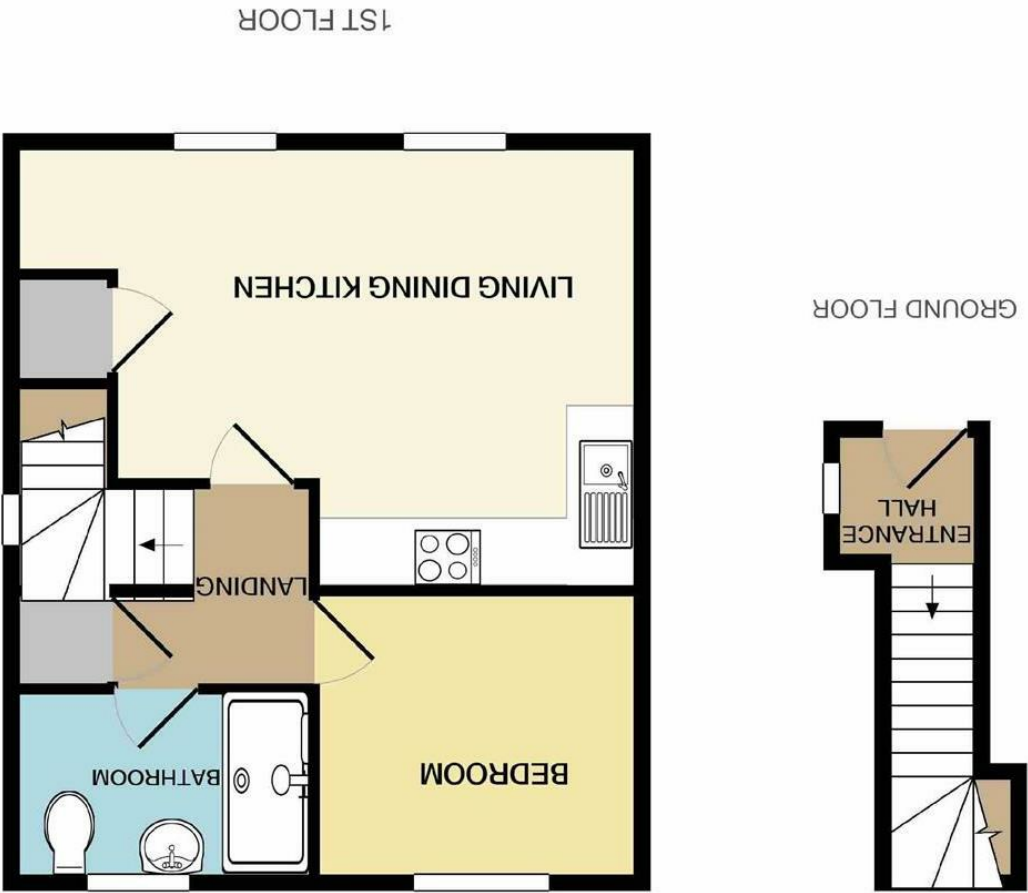



56 Swallow House Lane,
Hayfield, High Peak, SK22 2HB

£725 Per Calendar Month



The Property

*** AVAILABLE EARLY APRIL *** Located in the popular village of Hayfield in the High Peak and refurbished in recent years, a tidy one bedroom first floor flat. Occupying a convenient position for the village amenities and countryside walks. Immaculate contemporary styling throughout and comprising: ground floor entrance hall, first floor hall, open plan living dining kitchen, bedroom and large shower room. Garden, Pvc double glazing and gas central heating. Unfurnished.



- Situated in Popular Hayfield
- Recently Renovated
- Immaculate Throughout
- Open Plan Living Room/Kitchen
- Separate Bedroom
- Pvc Double Glazing and Gas Central Heating
- One Bedroom First Floor Flat

Postcode - SK22 2HB
EPC Rating - D
Local Authority - High Peak
Council Tax - A

