



See More Online

KFB: Key Facts For Buyers

A Guide to This Property & the Local Area

Monday 28th October 2024

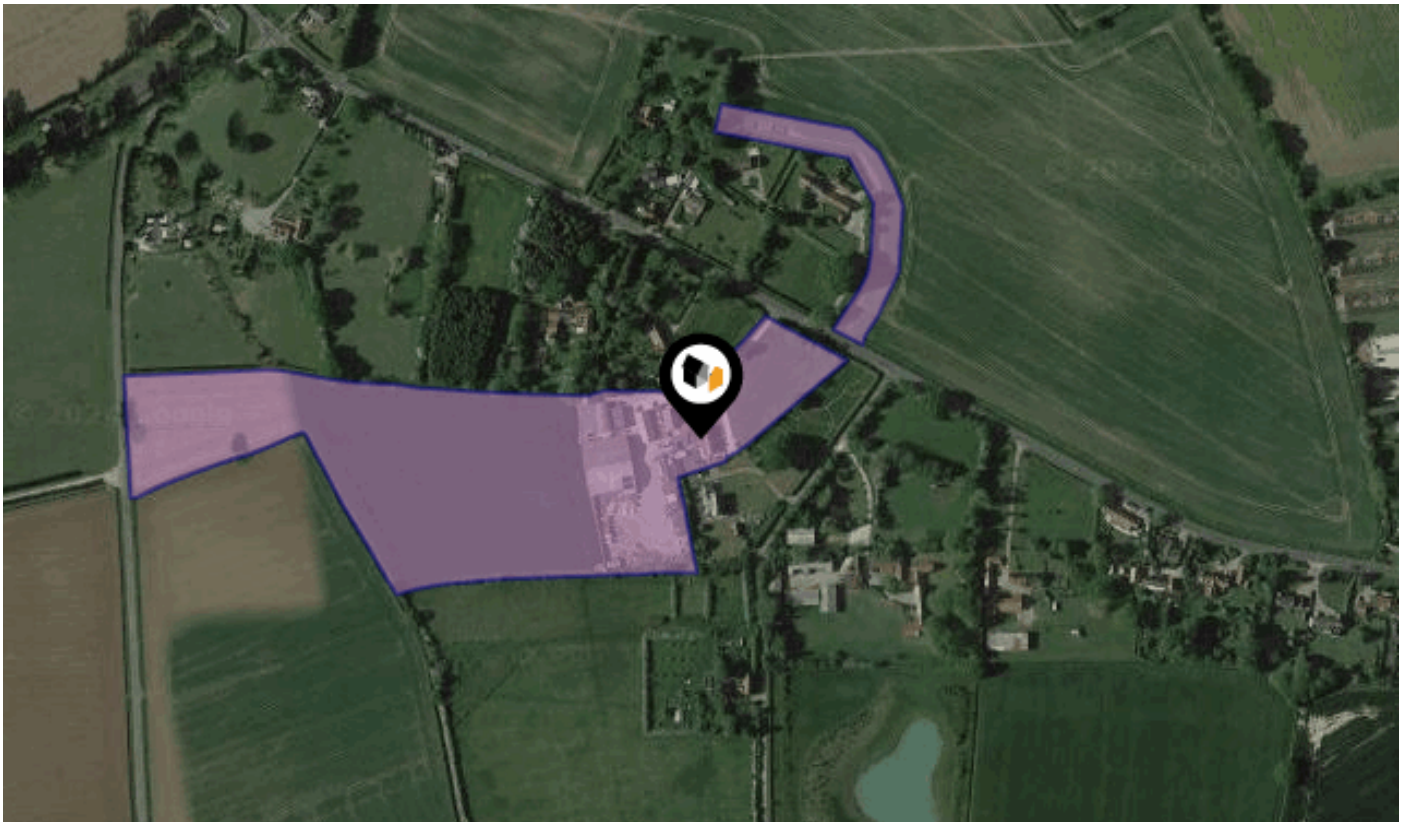

SHORT GREEN, WINFARTHING, DISS, IP22

Whittley Parish | Diss

4-6 Market Hill Diss IP22 4JZ

01379640808

admin@whittleyparish.com

<https://www.whittleyparish.com/>





Property

Type:	Detached	Tenure:	Freehold
Bedrooms:	3		
Floor Area:	1,819 ft ² / 169 m ²		
Plot Area:	11.41 acres		
Year Built :	Before 1900		
Council Tax :	Band D		
Annual Estimate:	£2,258		
Title Number:	NK467737		

Local Area

Local Authority:	South norfolk
Conservation Area:	No
Flood Risk:	
• Rivers & Seas	No Risk
• Surface Water	Very Low

Estimated Broadband Speeds (Standard - Superfast - Ultrafast)

3 mb/s	1000 mb/s

Mobile Coverage: (based on calls indoors)



Satellite/Fibre TV Availability:



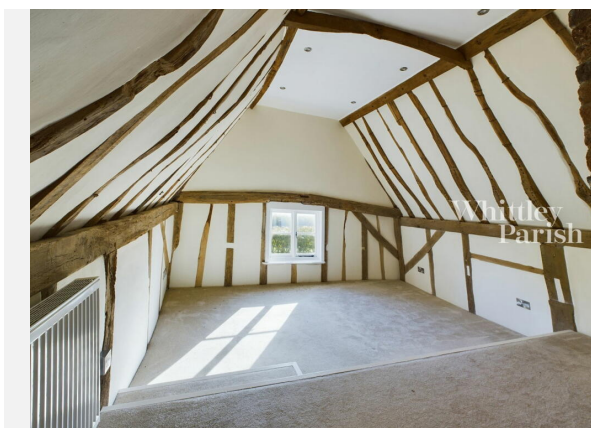
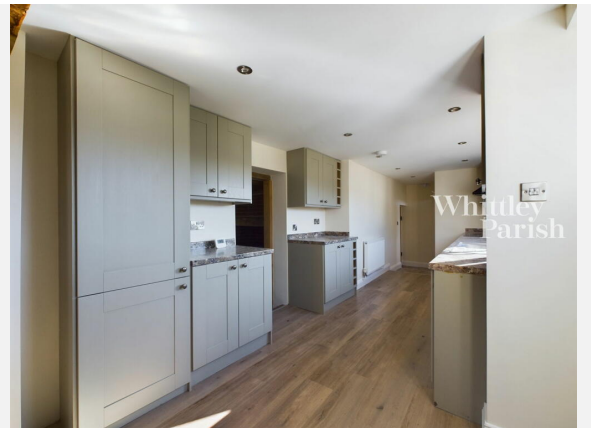
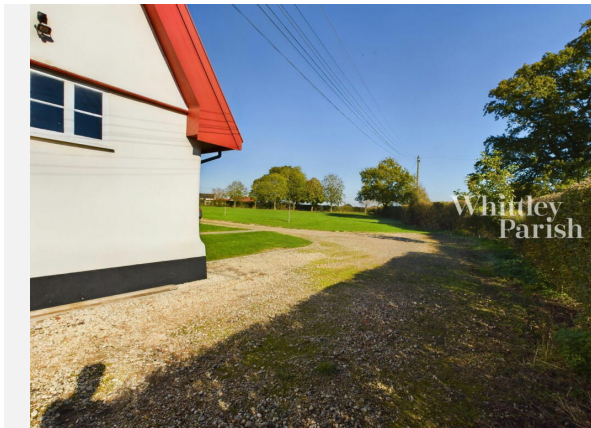

Gallery Photos

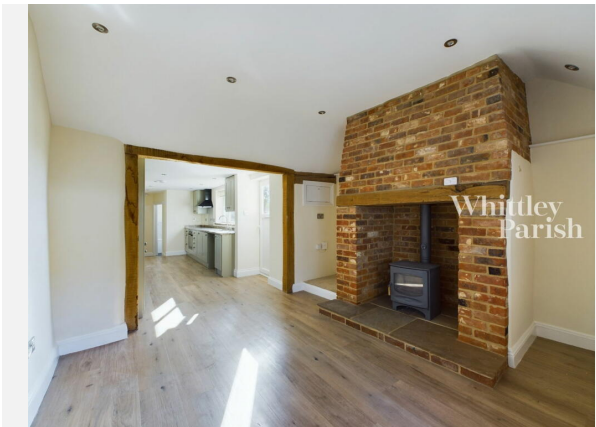





SHORT GREEN, WINFARTHING, DISS, IP22





Short Green, Winfarthing, IP22

Energy rating

E

Valid until 10.11.2029

Score	Energy rating	Current	Potential
92+	A		
81-91	B		
69-80	C		71 C
55-68	D	54 E	
39-54	E		
21-38	F		
1-20	G		

Property

EPC - Additional Data



Additional EPC Data

Property Type:	House
Build Form:	Detached
Transaction Type:	Rental (private)
Energy Tariff:	Single
Main Fuel:	Oil (not community)
Main Gas:	No
Flat Top Storey:	No
Top Storey:	0
Glazing Type:	Double glazing, unknown install date
Previous Extension:	2
Open Fireplace:	2
Ventilation:	Natural
Walls:	Timber frame, as built, no insulation (assumed)
Walls Energy:	Very Poor
Roof:	Flat, insulated (assumed)
Roof Energy:	Average
Main Heating:	Boiler and radiators, oil
Main Heating Controls:	Programmer, room thermostat and TRVs
Hot Water System:	From main system
Hot Water Energy Efficiency:	Average
Lighting:	Low energy lighting in 64% of fixed outlets
Floors:	Solid, no insulation (assumed)
Total Floor Area:	169 m ²

Area Schools

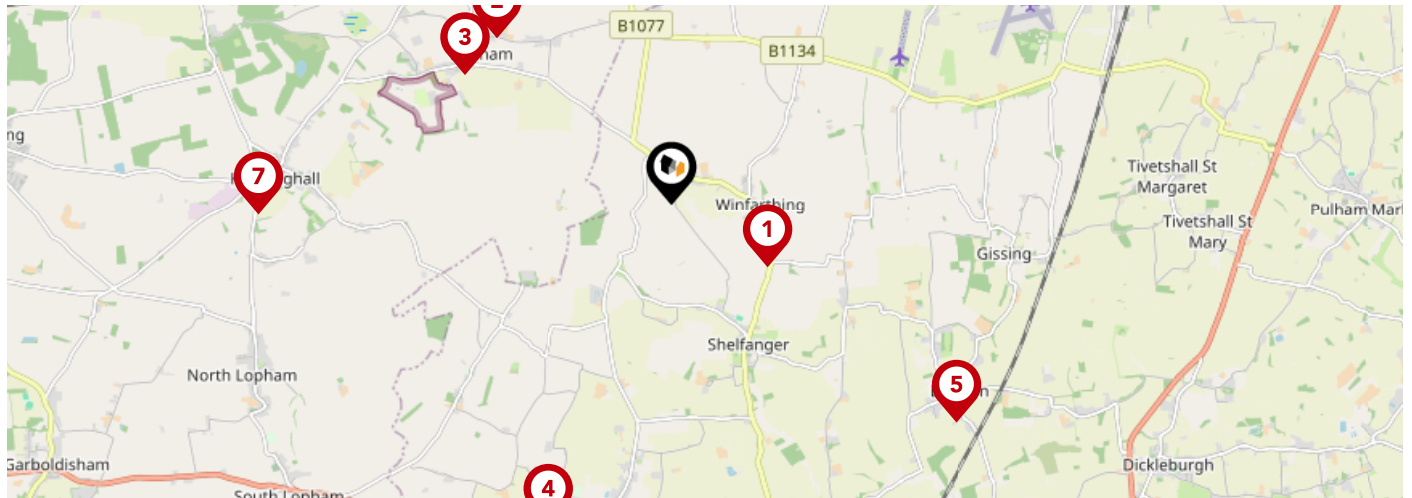

		Nursery	Primary	Secondary	College	Private
1	All Saints Church of England Voluntary Aided Primary School, Winfarthing Ofsted Rating: Good Pupils: 27 Distance:1.04	<input type="checkbox"/>	<input checked="" type="checkbox"/>	<input type="checkbox"/>	<input type="checkbox"/>	<input type="checkbox"/>
2	Acorn Park School Ofsted Rating: Good Pupils: 128 Distance:2.17	<input type="checkbox"/>	<input type="checkbox"/>	<input checked="" type="checkbox"/>	<input type="checkbox"/>	<input type="checkbox"/>
3	Banham Primary School Ofsted Rating: Outstanding Pupils: 103 Distance:2.2	<input type="checkbox"/>	<input checked="" type="checkbox"/>	<input type="checkbox"/>	<input type="checkbox"/>	<input type="checkbox"/>
4	Bressingham Primary School Ofsted Rating: Good Pupils: 142 Distance:3.11	<input type="checkbox"/>	<input checked="" type="checkbox"/>	<input type="checkbox"/>	<input type="checkbox"/>	<input type="checkbox"/>
5	Burston Community Primary School Ofsted Rating: Good Pupils: 36 Distance:3.24	<input type="checkbox"/>	<input checked="" type="checkbox"/>	<input type="checkbox"/>	<input type="checkbox"/>	<input type="checkbox"/>
6	Roydon Primary School Ofsted Rating: Good Pupils: 261 Distance:3.73	<input type="checkbox"/>	<input checked="" type="checkbox"/>	<input type="checkbox"/>	<input type="checkbox"/>	<input type="checkbox"/>
7	Kenninghall Primary School Ofsted Rating: Good Pupils: 106 Distance:3.73	<input type="checkbox"/>	<input checked="" type="checkbox"/>	<input type="checkbox"/>	<input type="checkbox"/>	<input type="checkbox"/>
8	Old Buckenham High School Ofsted Rating: Good Pupils: 492 Distance:3.84	<input type="checkbox"/>	<input type="checkbox"/>	<input checked="" type="checkbox"/>	<input type="checkbox"/>	<input type="checkbox"/>

Area Schools

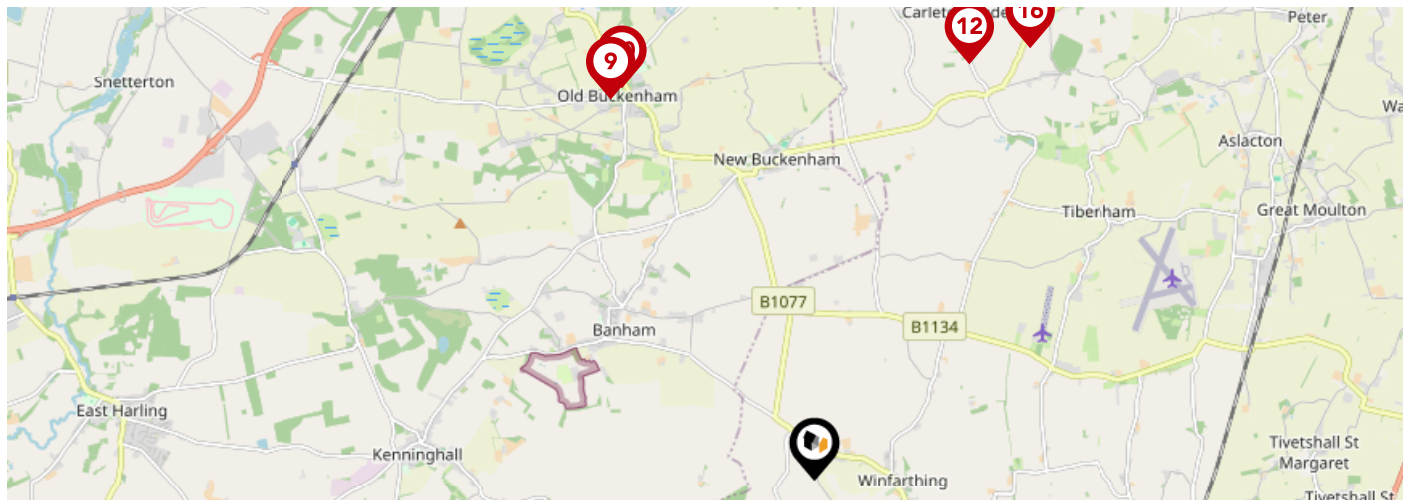

	Nursery	Primary	Secondary	College	Private
<p>9 Chapel Green School</p> <p>Ofsted Rating: Good Pupils: 174 Distance:3.9</p>	<input type="checkbox"/>	<input type="checkbox"/>	<input checked="" type="checkbox"/>	<input type="checkbox"/>	<input type="checkbox"/>
<p>10 Old Buckenham Primary School and Nursery</p> <p>Ofsted Rating: Good Pupils: 194 Distance:3.95</p>	<input type="checkbox"/>	<input checked="" type="checkbox"/>	<input type="checkbox"/>	<input type="checkbox"/>	<input type="checkbox"/>
<p>11 Diss High School</p> <p>Ofsted Rating: Good Pupils: 941 Distance:4</p>	<input type="checkbox"/>	<input type="checkbox"/>	<input checked="" type="checkbox"/>	<input type="checkbox"/>	<input type="checkbox"/>
<p>12 Carleton Rode Church of England Voluntary Aided Primary School</p> <p>Ofsted Rating: Requires improvement Pupils: 57 Distance:4.02</p>	<input type="checkbox"/>	<input checked="" type="checkbox"/>	<input type="checkbox"/>	<input type="checkbox"/>	<input type="checkbox"/>
<p>13 Diss Church of England Junior Academy</p> <p>Ofsted Rating: Good Pupils: 189 Distance:4.19</p>	<input type="checkbox"/>	<input checked="" type="checkbox"/>	<input type="checkbox"/>	<input type="checkbox"/>	<input type="checkbox"/>
<p>14 St Andrew's CofE VA Primary School, Lopham</p> <p>Ofsted Rating: Requires improvement Pupils: 25 Distance:4.22</p>	<input type="checkbox"/>	<input checked="" type="checkbox"/>	<input type="checkbox"/>	<input type="checkbox"/>	<input type="checkbox"/>
<p>15 Diss Infant Academy and Nursery</p> <p>Ofsted Rating: Requires improvement Pupils: 116 Distance:4.23</p>	<input type="checkbox"/>	<input checked="" type="checkbox"/>	<input type="checkbox"/>	<input type="checkbox"/>	<input type="checkbox"/>
<p>16 Bunwell Primary School</p> <p>Ofsted Rating: Requires improvement Pupils: 91 Distance:4.38</p>	<input type="checkbox"/>	<input checked="" type="checkbox"/>	<input type="checkbox"/>	<input type="checkbox"/>	<input type="checkbox"/>

Area

Transport (National)

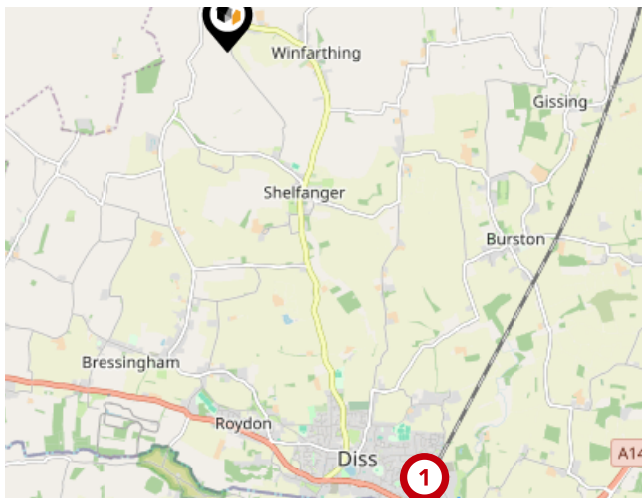

National Rail Stations

Pin	Name	Distance
1	Diss Rail Station	4.55 miles
2	Attleborough Rail Station	6.1 miles
3	Eccles Road Rail Station	5.34 miles

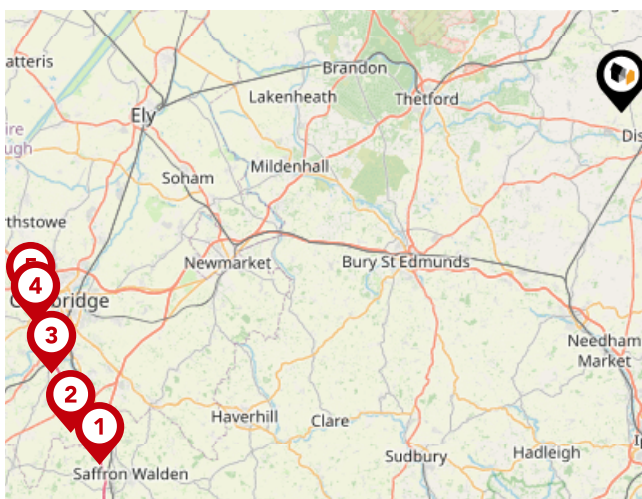

Trunk Roads/Motorways

Pin	Name	Distance
1	M11 J9	45.72 miles
2	M11 J10	46.17 miles
3	M11 J11	45.48 miles
4	M11 J13	45.1 miles
5	M11 J14	45.02 miles

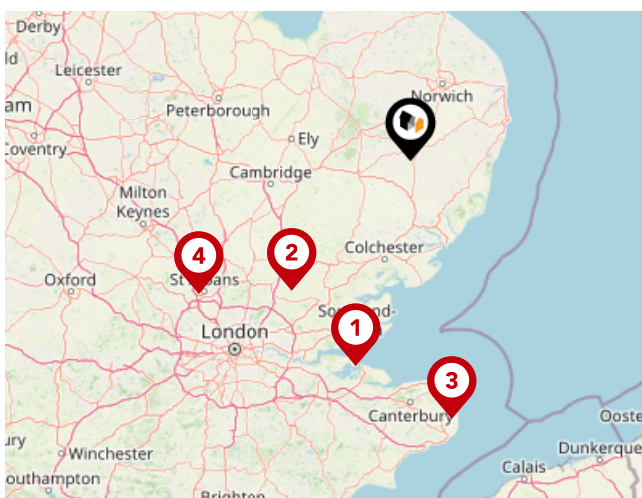

Airports/HELIPADS

Pin	Name	Distance
1	Southend-on-Sea	61.95 miles
2	Stansted Airport	51.24 miles
3	Manston	76.12 miles
4	Luton Airport	72.74 miles

Area

Transport (Local)

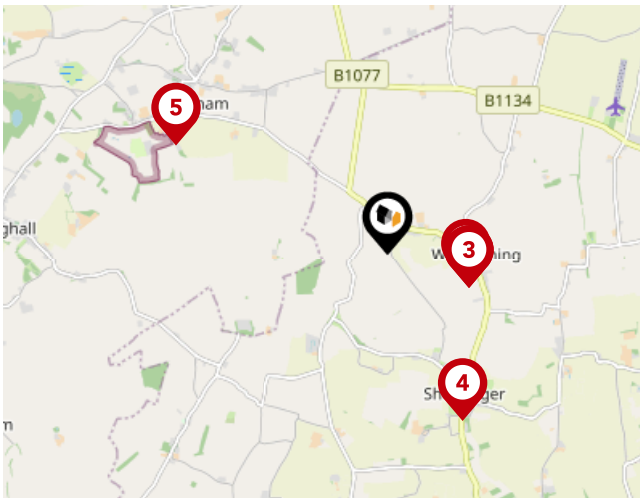

Bus Stops/Stations

Pin	Name	Distance
1	Phone Box	0.76 miles
2	Fighting Cocks	0.8 miles
3	Fighting Cocks	0.81 miles
4	bus shelter	1.66 miles
5	Grey's Manor	2.15 miles

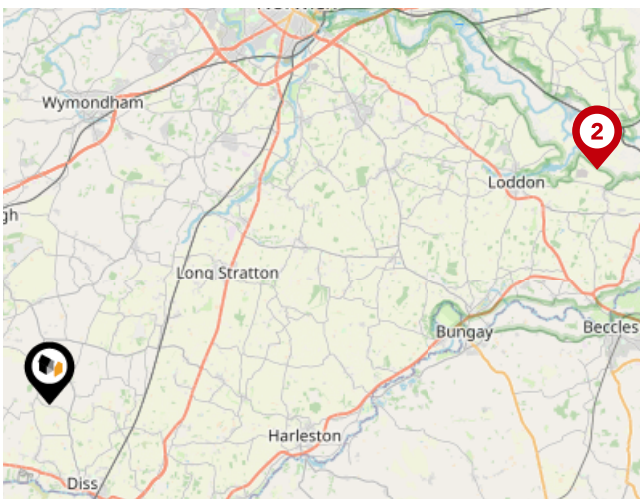

Ferry Terminals

Pin	Name	Distance
1	Reedham Ferry North	21.55 miles
2	Reedham Ferry South	21.55 miles

Market

House Price Statistics



10 Year History of Average House Prices by Property Type in IP22

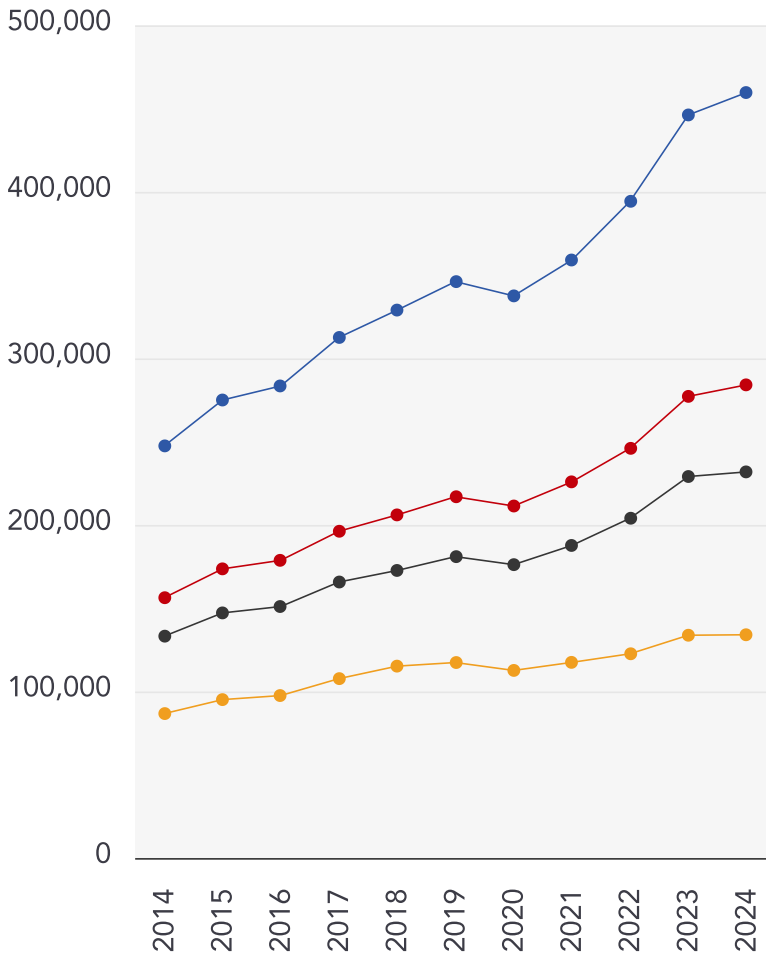

Detached

+85.73%

Semi-Detached

+81.75%

Terraced

+74.03%

Flat

+54.55%



Whittley Parish | Diss

At Whittley Parish, we strive to offer the best experience for all of our valued clients. We employ an experienced team and support our people with the best processes, cutting edge technology, marketing and training. We continue to improve and learn from feedback to strive to be the best at what we do and achieve.

Our proactive approach combined with advertising across four major property portals (Rightmove, Zoopla, onthemarket.com and Primelocation) as well as on social media platforms; coupled with our large database of registered applicants allows us to promote our properties to the widest target market.

With family roots still at the heart of all operations, Alex Parish ensures the original ethos and vision continues to run throughout the company's core, never comprising the personal service its reputation has been built upon.



Testimonial 1



It was a pleasure doing business with the Attleborough branch. Kept to every promise made and acted really fast. Made a stressful time far less stressful.

Testimonial 2



We asked Whittley Parish Diss to carry out a house valuation for us. Alex Parish came to do the job - he was kind, considerate and professional. The process was thorough but yet quick and easy for us. We couldn't ask for more - many thanks.

Testimonial 3



The whole team at Whittley Parish were first class from first introduction to final sale. With lots of estate agents in the Long Stratton area, this is the only one you need to know. Excellent would highly recommend.



[/whittleyparishmanagementltd](#)



[/whittleyparish](#)



[/whittleyparish/?hl=en](#)

Whittley Parish | Diss

Data Quality

We are committed to comprehensive property data being made available upfront to make the home buying and selling process quicker, easier and cheaper. This is why we have partnered with Sprift, the UK's leading supplier of property-specific data.



Contains public sector information licensed under the Open Government License v3.0

The information contained within this report is for general information purposes only and to act as a guide to the best way to market your property for the asking price.

Sprift Technologies Ltd aggregate this data from a wide variety of sources and while we endeavour to keep the information up to date and correct, we make no representations or warranties of any kind, express or implied, about the completeness, accuracy, reliability, of the information or related graphics contained within this report for any purpose.

Any reliance you place on such information is therefore strictly at your own risk. In no event will we be liable for any loss or damage including without limitation, indirect or consequential loss or damage, or any loss or damage whatsoever arising from loss of data or profits arising out of, or in connection with, the use of this report.



Whittley Parish | Diss

4-6 Market Hill Diss IP22 4JZ

01379640808

admin@whittleyparish.com

<https://www.whittleyparish.com/>



Valuation Office
Agency



Royal Mail