



See More Online

KFB: Key Facts For Buyers

A Guide to This Property & the Local Area

Tuesday 23rd July 2024



BULLFINCH DRIVE, HARLESTON, IP20

Whittley Parish | Diss

4-6 Market Hill Diss IP22 4JZ

01379640808

admin@whittleyparish.com

<https://www.whittleyparish.com/>



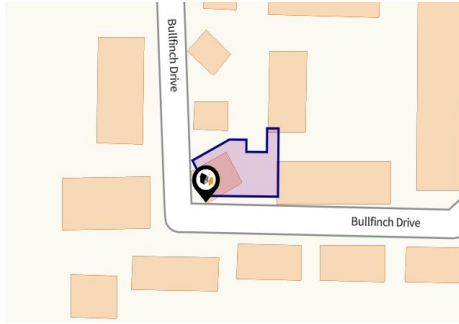

Property

Type:	Detached	Tenure:	Freehold
Bedrooms:	4		
Floor Area:	548 ft ² / 51 m ²		
Plot Area:	0.06 acres		
Year Built :	2008		
Council Tax :	Band D		
Annual Estimate:	£2,258		
Title Number:	NK383702		

Local Area

Local Authority:	South norfolk
Conservation Area:	No
Flood Risk:	
• Rivers & Seas	No Risk
• Surface Water	Low

Estimated Broadband Speeds (Standard - Superfast - Ultrafast)

16 mb/s	80 mb/s	- mb/s

Mobile Coverage: (based on calls indoors)



Satellite/Fibre TV Availability:



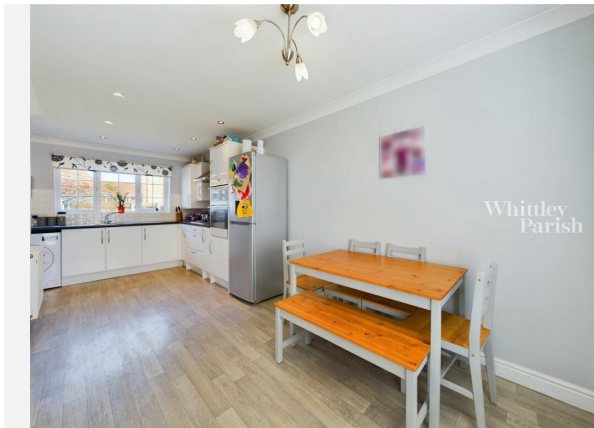

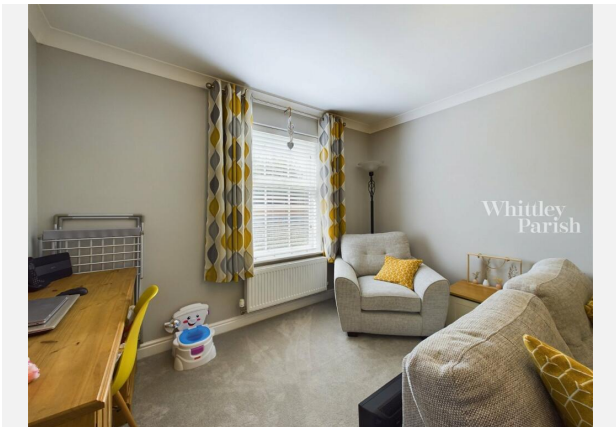





BULLFINCH DRIVE, HARLESTON, IP20

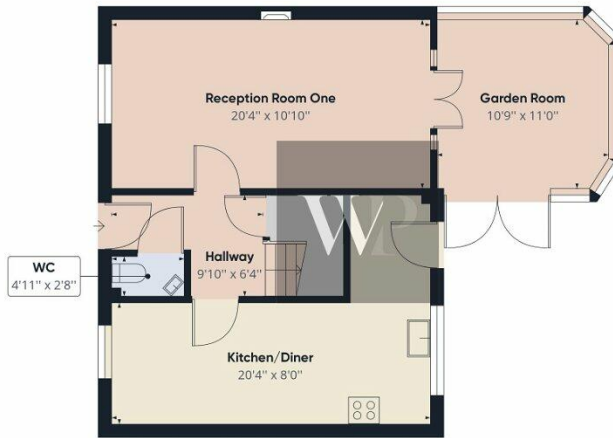

Floor 0



Floor 1



Approximate total area⁽¹⁾
1146.76 ft²

(1) Excluding balconies and terraces

While every attempt has been made to ensure accuracy, all measurements are approximate, not to scale. This floor plan is for illustrative purposes only.

©IRAFFE360



HARLESTON, IP20

Energy rating

C

Valid until 21.03.2032

Score	Energy rating	Current	Potential
92+	A		
81-91	B		
69-80	C	78 c	80 c
55-68	D		
39-54	E		
21-38	F		
1-20	G		

Area Schools

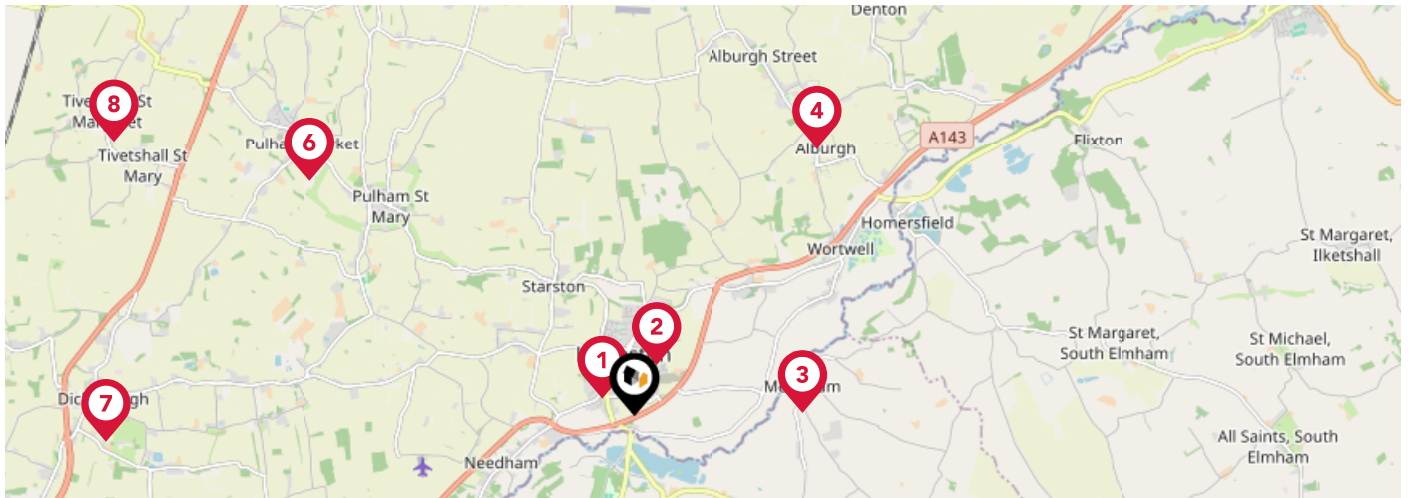

		Nursery	Primary	Secondary	College	Private
1	Archbishop Sancroft High School (A Church of England Academy) Ofsted Rating: Good Pupils: 455 Distance:0.33	<input type="checkbox"/>	<input type="checkbox"/>	<input checked="" type="checkbox"/>	<input type="checkbox"/>	<input type="checkbox"/>
2	Harleston CofE Primary Academy Ofsted Rating: Good Pupils: 456 Distance:0.5	<input type="checkbox"/>	<input checked="" type="checkbox"/>	<input type="checkbox"/>	<input type="checkbox"/>	<input type="checkbox"/>
3	Mendham Primary School Ofsted Rating: Good Pupils: 86 Distance:1.53	<input type="checkbox"/>	<input checked="" type="checkbox"/>	<input type="checkbox"/>	<input type="checkbox"/>	<input type="checkbox"/>
4	Alburgh with Denton Church of England Primary School Ofsted Rating: Good Pupils: 101 Distance:2.92	<input type="checkbox"/>	<input checked="" type="checkbox"/>	<input type="checkbox"/>	<input type="checkbox"/>	<input type="checkbox"/>
5	Fressingfield Church of England Primary School Ofsted Rating: Good Pupils: 136 Distance:3.6	<input type="checkbox"/>	<input checked="" type="checkbox"/>	<input type="checkbox"/>	<input type="checkbox"/>	<input type="checkbox"/>
6	Pulham Church of England Primary School Ofsted Rating: Good Pupils: 131 Distance:3.63	<input type="checkbox"/>	<input checked="" type="checkbox"/>	<input type="checkbox"/>	<input type="checkbox"/>	<input type="checkbox"/>
7	Dickleburgh Church of England Primary Academy (With Pre-School) Ofsted Rating: Outstanding Pupils: 184 Distance:4.79	<input type="checkbox"/>	<input checked="" type="checkbox"/>	<input type="checkbox"/>	<input type="checkbox"/>	<input type="checkbox"/>
8	Tivetshall Community Primary School Ofsted Rating: Good Pupils: 14 Distance:5.32	<input type="checkbox"/>	<input checked="" type="checkbox"/>	<input type="checkbox"/>	<input type="checkbox"/>	<input type="checkbox"/>

Area Schools

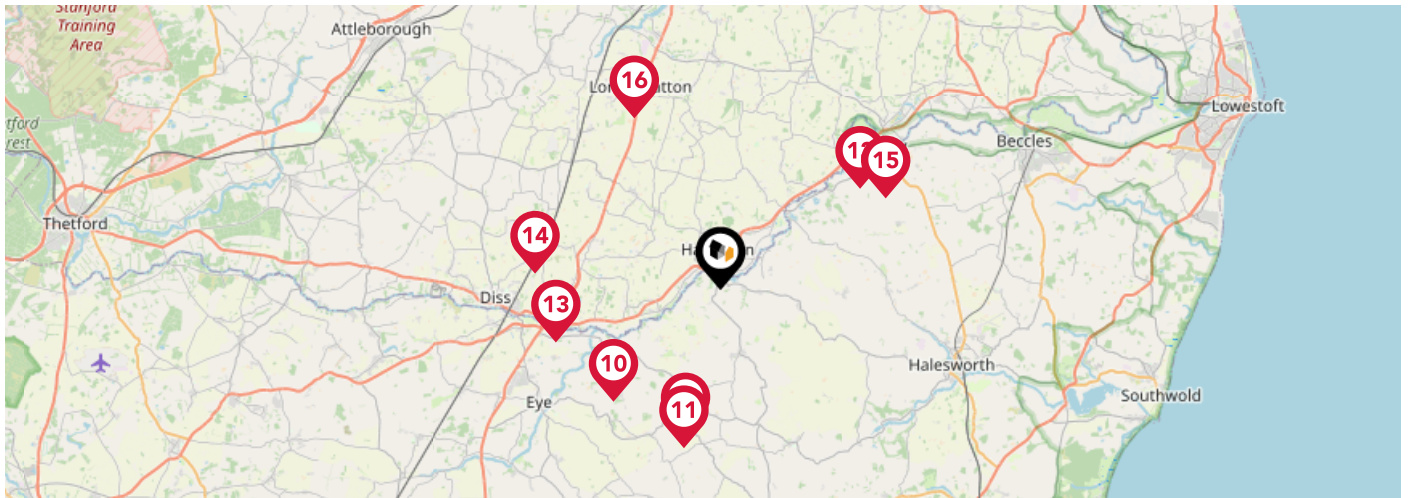

	Nursery	Primary	Secondary	College	Private
<p>9 Stradbroke Church of England Primary School Ofsted Rating: Good Pupils: 101 Distance:5.46</p>	<input type="checkbox"/>	<input checked="" type="checkbox"/>	<input type="checkbox"/>	<input type="checkbox"/>	<input type="checkbox"/>
<p>10 St Edmund's Primary School Ofsted Rating: Good Pupils: 84 Distance:5.66</p>	<input type="checkbox"/>	<input checked="" type="checkbox"/>	<input type="checkbox"/>	<input type="checkbox"/>	<input type="checkbox"/>
<p>11 Stradbroke High School Ofsted Rating: Good Pupils: 319 Distance:5.91</p>	<input type="checkbox"/>	<input type="checkbox"/>	<input checked="" type="checkbox"/>	<input type="checkbox"/>	<input type="checkbox"/>
<p>12 Earsham CE VA Primary School Ofsted Rating: Good Pupils: 102 Distance:6.22</p>	<input type="checkbox"/>	<input checked="" type="checkbox"/>	<input type="checkbox"/>	<input type="checkbox"/>	<input type="checkbox"/>
<p>13 Scole Church of England Voluntary Controlled Primary School Ofsted Rating: Good Pupils: 79 Distance:6.26</p>	<input type="checkbox"/>	<input checked="" type="checkbox"/>	<input type="checkbox"/>	<input type="checkbox"/>	<input type="checkbox"/>
<p>14 Burston Community Primary School Ofsted Rating: Good Pupils: 36 Distance:6.75</p>	<input type="checkbox"/>	<input checked="" type="checkbox"/>	<input type="checkbox"/>	<input type="checkbox"/>	<input type="checkbox"/>
<p>15 Bungay High School Ofsted Rating: Good Pupils: 900 Distance:6.82</p>	<input type="checkbox"/>	<input type="checkbox"/>	<input checked="" type="checkbox"/>	<input type="checkbox"/>	<input type="checkbox"/>
<p>16 Manor Field Infant and Nursery School Ofsted Rating: Good Pupils: 182 Distance:6.91</p>	<input type="checkbox"/>	<input checked="" type="checkbox"/>	<input type="checkbox"/>	<input type="checkbox"/>	<input type="checkbox"/>

Area Transport (National)

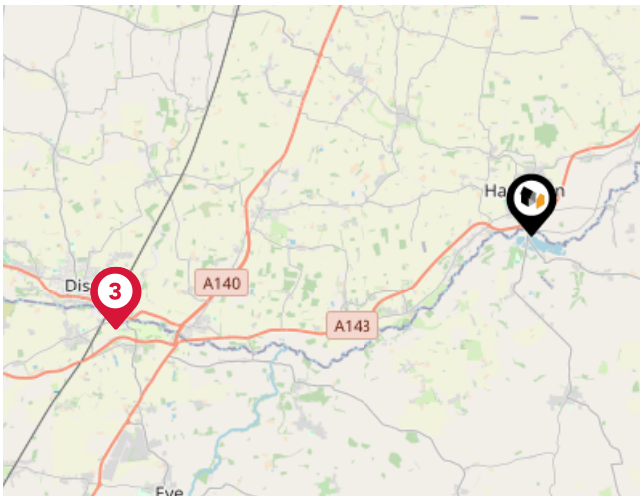

National Rail Stations

Pin	Name	Distance
1	Diss Rail Station	7.69 miles
2	Diss Rail Station	7.71 miles
3	Diss Rail Station	7.71 miles

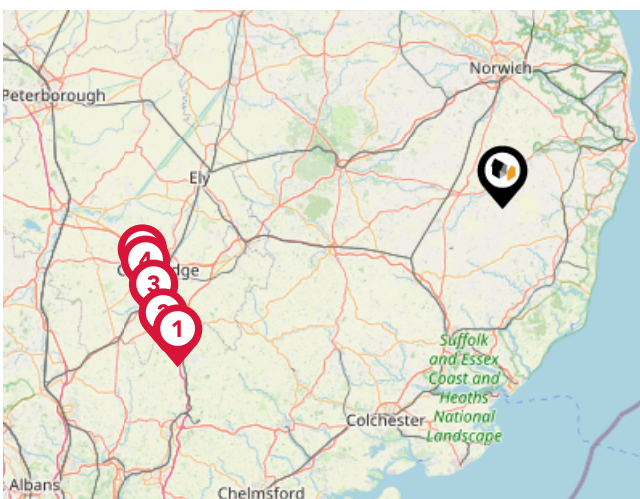

Trunk Roads/Motorways

Pin	Name	Distance
1	M11 J9	52.59 miles
2	M11 J10	53.44 miles
3	M11 J11	53.3 miles
4	M11 J13	53.33 miles
5	M11 J14	53.4 miles

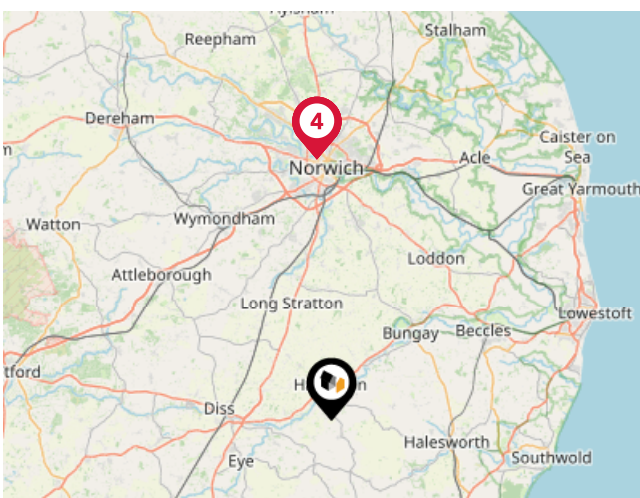

Airports/Helipads

Pin	Name	Distance
1	Norwich International Airport	18.82 miles
2	International Airport	18.82 miles
3	Airport Passenger Terminal	18.84 miles
4	Norwich International Airport	18.84 miles

Area

Transport (Local)

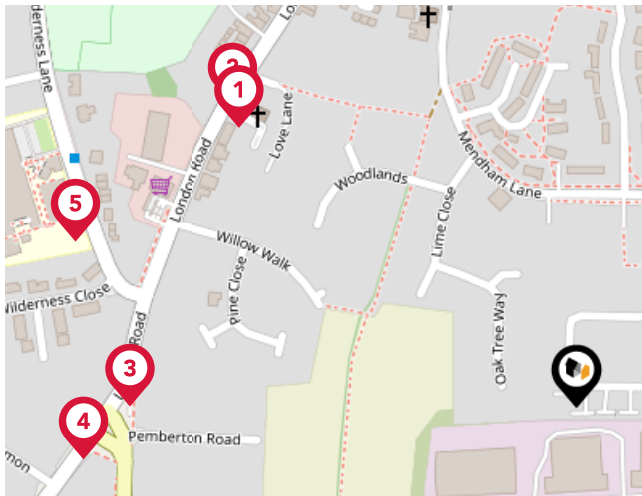

Bus Stops/Stations

Pin	Name	Distance
1	Leisure Centre	0.25 miles
2	Love Lane	0.26 miles
3	Love Lane	0.25 miles
4	Shotford Road	0.28 miles
5	Sancroft Academy	0.3 miles

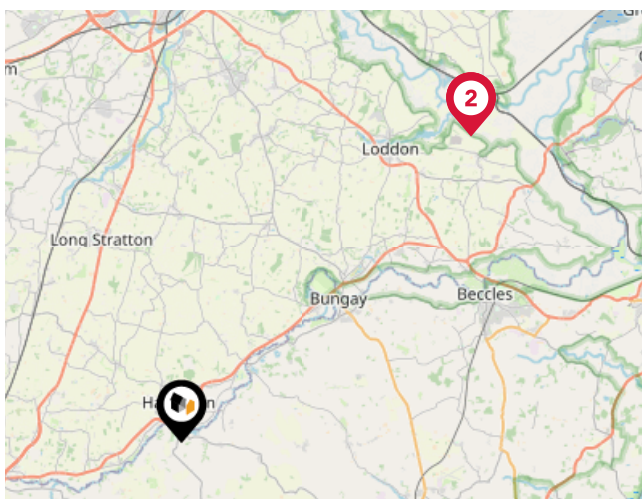

Ferry Terminals

Pin	Name	Distance
1	Reedham Ferry North	15.25 miles
2	Reedham Ferry South	15.24 miles
3	Reedham Ferry South	15.24 miles

Market House Price Statistics



10 Year History of Average House Prices by Property Type in IP20

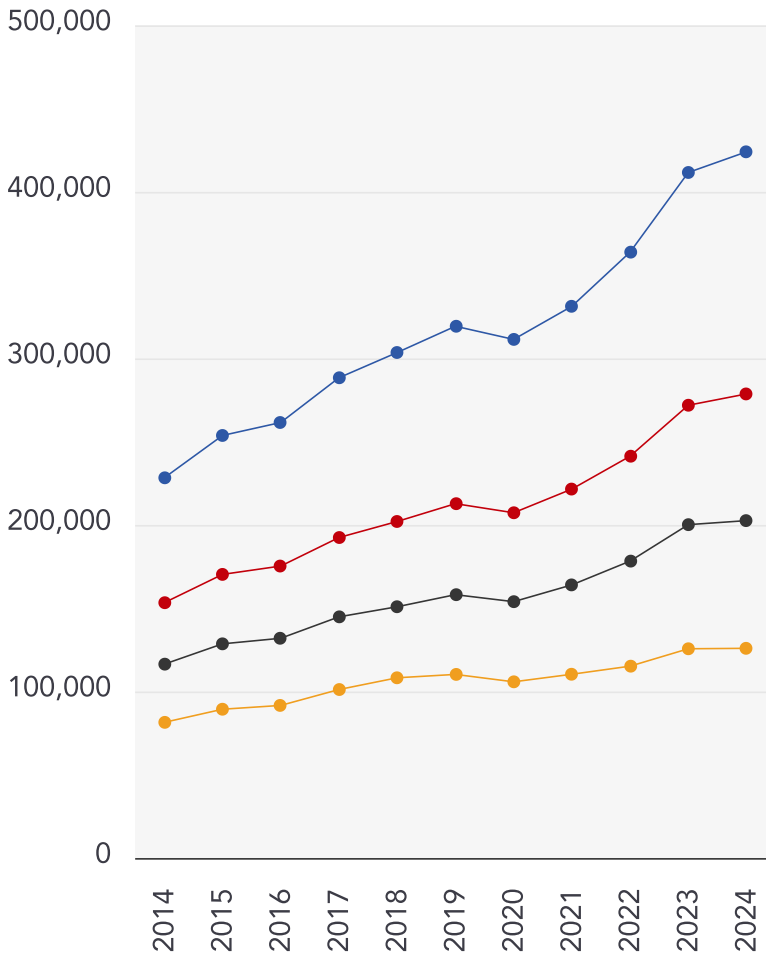

Detached

+85.73%

Semi-Detached

+81.75%

Terraced

+74.03%

Flat

+54.55%



Whittley Parish | Diss

At Whittley Parish, we strive to offer the best experience for all of our valued clients. We employ an experienced team and support our people with the best processes, cutting edge technology, marketing and training. We continue to improve and learn from feedback to strive to be the best at what we do and achieve.

Our proactive approach combined with advertising across four major property portals (Rightmove, Zoopla, onthemarket.com and Primelocation) as well as on social media platforms; coupled with our large database of registered applicants allows us to promote our properties to the widest target market.

With family roots still at the heart of all operations, Alex Parish ensures the original ethos and vision continues to run throughout the company's core, never comprising the personal service its reputation has been built upon.



Testimonial 1



It was a pleasure doing business with the Attleborough branch. Kept to every promise made and acted really fast. Made a stressful time far less stressful.

Testimonial 2



We asked Whittley Parish Diss to carry out a house valuation for us. Alex Parish came to do the job - he was kind, considerate and professional. The process was thorough but yet quick and easy for us. We couldn't ask for more - many thanks.

Testimonial 3



The whole team at Whittley Parish were first class from first introduction to final sale. With lots of estate agents in the Long Stratton area, this is the only one you need to know. Excellent would highly recommend.



[/whittleyparishmanagementltd](#)



[/whittleyparish](#)



[/whittleyparish/?hl=en](#)

Whittley Parish | Diss

Data Quality

We are committed to comprehensive property data being made available upfront to make the home buying and selling process quicker, easier and cheaper. This is why we have partnered with Sprift, the UK's leading supplier of property-specific data.



Contains public sector information licensed under the Open Government License v3.0

The information contained within this report is for general information purposes only and to act as a guide to the best way to market your property for the asking price.

Sprift Technologies Ltd aggregate this data from a wide variety of sources and while we endeavour to keep the information up to date and correct, we make no representations or warranties of any kind, express or implied, about the completeness, accuracy, reliability, of the information or related graphics contained within this report for any purpose.

Any reliance you place on such information is therefore strictly at your own risk. In no event will we be liable for any loss or damage including without limitation, indirect or consequential loss or damage, or any loss or damage whatsoever arising from loss of data or profits arising out of, or in connection with, the use of this report.



Whittley Parish | Diss

4-6 Market Hill Diss IP22 4JZ

01379640808

admin@whittleyparish.com

<https://www.whittleyparish.com/>

