



Mayfield Crescent, Eaglescliffe, Stockton-On-Tees, TS16 0NN

Located on the popular Orchard Estate, this three bedroom semi detached family home is well presented and would be ideal for a young couple or growing family. Within walking distance to Durham Lane Primary School and Egglescliffe Secondary School, the property is conveniently positioned within easy access to Allens West Train Station, a local shopping parade and a Tesco supermarket. Yarm High Street is close by with its excellent selection of cafes, bars, shops and restaurants.

The property briefly comprises extended porch, hall, lounge/dining room with feature fireplace and French doors into the rear garden, kitchen and versatile breakfast room/utility. To the first floor are three bedrooms, all served by the family bathroom. The property benefits from gas central heating and UPVC double glazing.

Externally, there is a lawned front garden with block paved driveway leading to the alarmed garage. To the rear, there is a generous SOUTHERLY FACING GARDEN, mainly laid to lawn with two patio areas and shrub borders.

Offers Over £194,999



Mayfield Crescent, Eaglescliffe, Stockton-On-Tees, TS16 0NN

PORCH

HALL

LOUNGE/DINING ROOM
24'2" x 13'4" (7.37m x 4.06m)

KITCHEN
10'7" x 8'8" (3.23m x 2.64m)

UTILITY/BREAKFAST ROOM
11'5" x 7'7" (3.48m x 2.31m)

LANDING

BEDROOM ONE
12'4" x 9'10" (3.76m x 3.00m)

BEDROOM TWO
11'4" x 9'10" (3.45m x 3.00m)

BATHROOM
8'2" x 6'5" (2.49m x 1.96m)

BEDROOM THREE
6'6" x 8'3" (1.98m x 2.51m)





Map

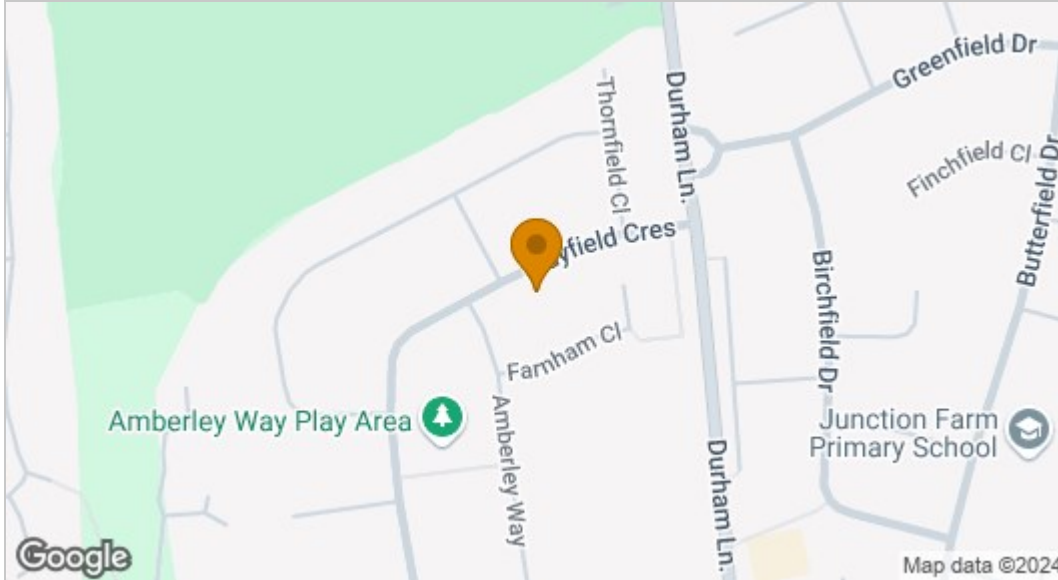

EPC graph

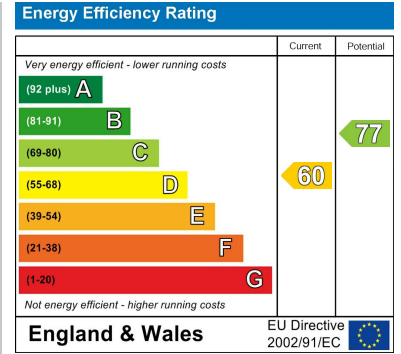

Floor Plan

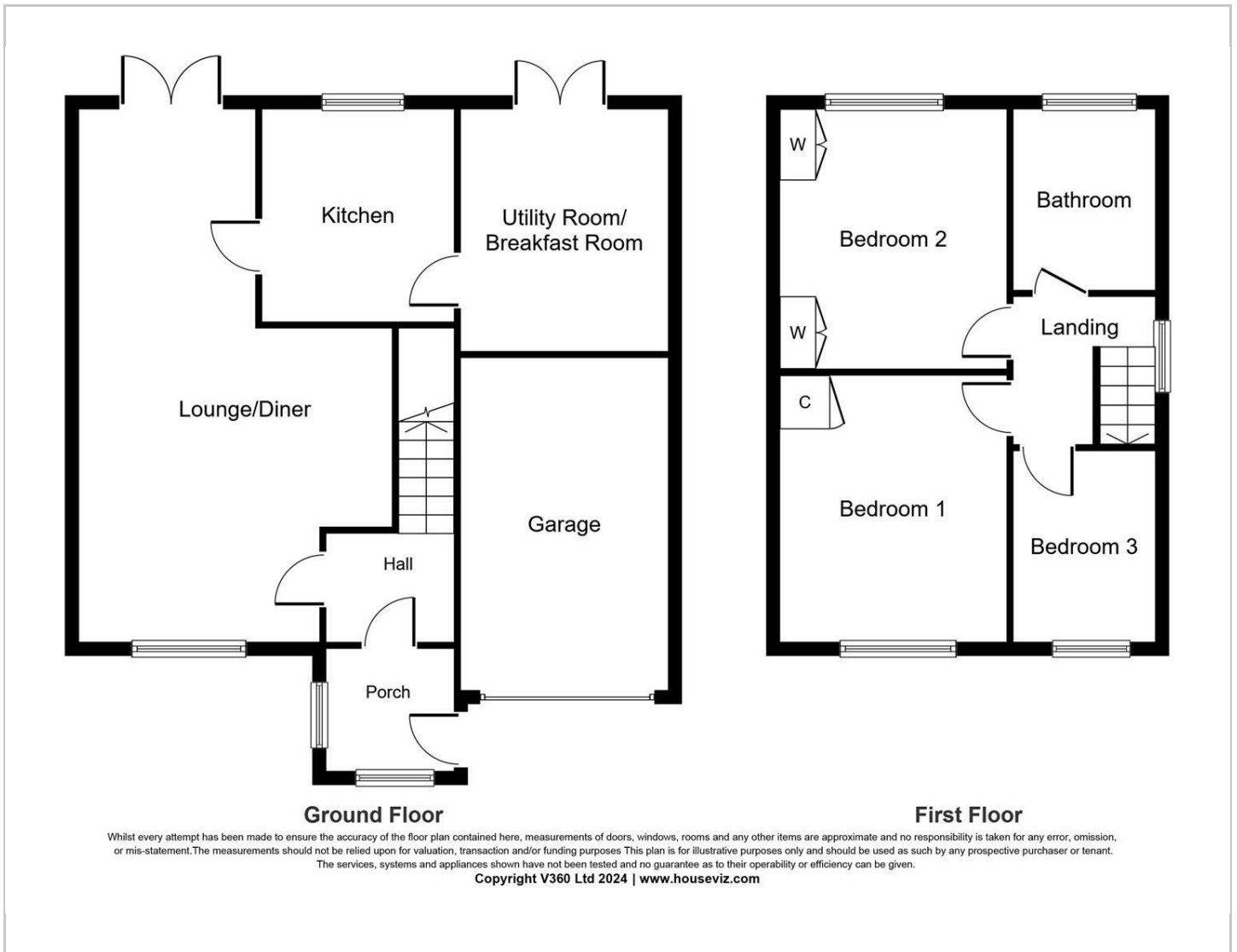

VIEWING

Please contact us on 01642 248248 if you wish to arrange a viewing or would like more information.

These particulars, whilst believed to be accurate are set out as a general outline only for guidance and do not constitute any part of an offer or contract. Intending purchasers should not rely on them as statements of representation of fact, but must satisfy themselves by inspection or otherwise as to their accuracy. No person in this firm's employment has the authority to make or give any representation or warranty in respect of the property.