



Fleetwood Road, NW10

Freehold - £1,050,000

For Sale is this well presented four bedroom, semi-detached family home arranged over three Floors, offering 1680 sq ft, that is situated in the heart of the Dollis Hill Estate.

Offering a blend of contemporary styling and original architectural features throughout, the Ground Floor comprises a tessellated-tiled entrance hallway which leads to the reception room with a feature fireplace, the kitchen and dining room with access to the south-facing 44 ft private garden. The First Floor offers two large bedrooms with built-in wardrobes and a single room, all of which are serviced by a family bathroom. The main bedroom is set on the Top Floor with skylights and an en-suite bathroom.

Fleetwood Road is a quiet residential road on the West side of the coveted Dollis Hill Estate. The property is enviably situated moments from 86 acre Gladstone Park with its outdoor gym, children playgrounds, tennis courts and within close distance of local shops and greengrocers. Local transport links include Dollis Hill (Jubilee Line- Zone 2) station as well as local bus routes.

- Well presented 4 bedroom semi-detached house
- Offering 1680 sq ft of well laid out accommodation
- Original features throughout
- South-facing 44 ft private rear garden
- Transport: Dollis Hill (Jubilee-Zone 3)
- COUNCIL: Brent (E)

020 8459 1133

enquiries@cameronsstiff.co.uk

cameronsstiff.co.uk

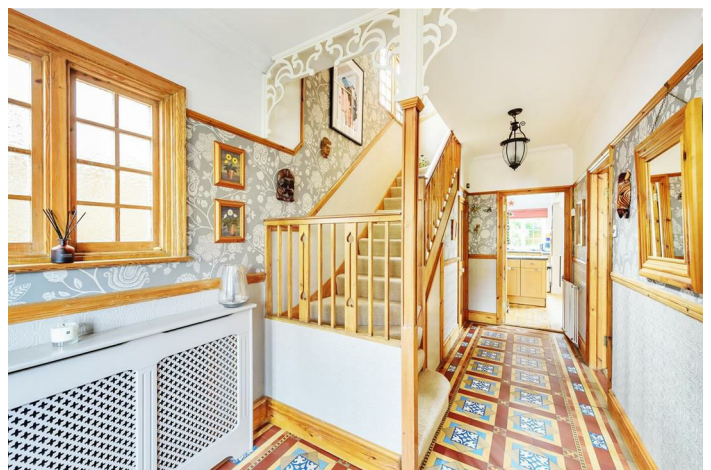





Fleetwood Road, London, NW10

Approximate Area = 1680 sq ft / 156 sq m

For identification only - Not to scale

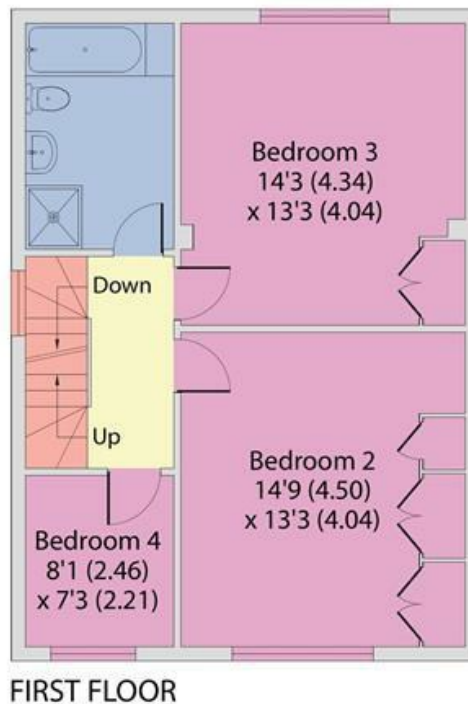
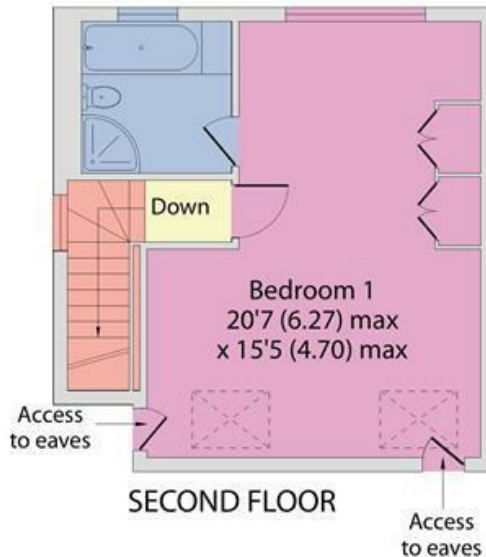
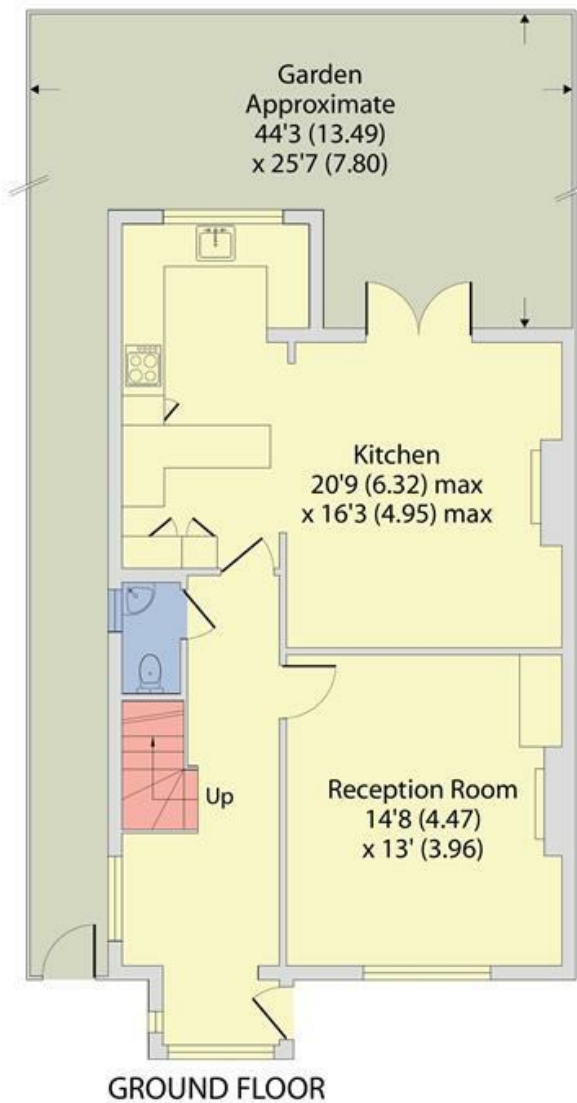

Floor plan produced in accordance with RICS Property Measurement Standards incorporating International Property Measurement Standards (IPMS2 Residential). © n/checom 2024. Produced for Camerons Stiff & Co. REF: 840990

EPC: D

Ref: 18025655

