



Falcon & Foxglove

276 Burnley Road, Cliviger BB10 4SP



An extremely well presented three bedroom mid-terrace property overlooking open countryside to the front and rear. Also comprising of a spacious lounge, living room, fitted kitchen, attic room and family bathroom. The property also benefits from double glazing, gas central heating, garden forecourt & rear yard.

Situated on the Lancashire/Yorkshire border the property has easy access to both and great road and train links to the surrounding areas. The property is located close to a primary school and to well-regarded eateries.

- **Three Bedrooms**
- **Two Reception Rooms**
- **Extended Kitchen**
- **Family Bathroom**
- **Attic Room**
- **Council Tax Band A**
- **EPC Rating D**
- **Leasehold 880+ Years**
- **Garden Forecourt & Rear Yard**
- **Extensive Views**

£179,950 No Chain



**Falcon & Foxglove Estate Agents Limited,
9 Manchester Road, Burnley BB11 1HQ**

Tel: 01282 416060

Email: info@falconandfoxglove.co.uk

Web: www.falconandfoxglove.co.uk



Entrance Vestibule

Carpeted flooring

Entrance Hall

Carpeted flooring

Central heating radiator

Coving to ceiling

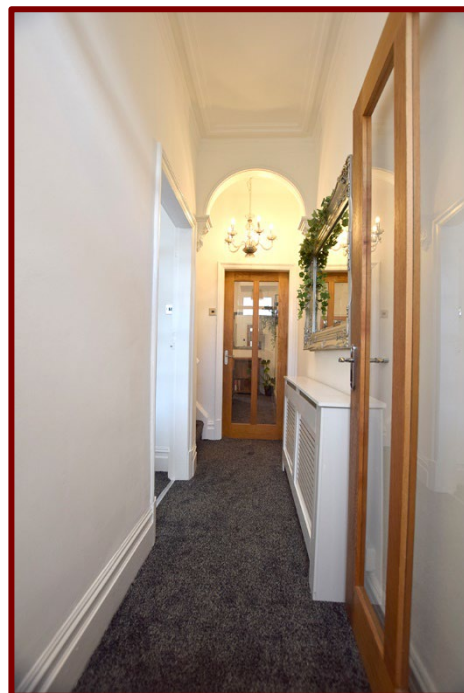

Lounge

3.37m x 3.33m (11ft 0" x 10ft 10")

Double glazed window to the front of the property

Feature fireplace with marble and electric fire

Wall lights

Central heating radiator

Coving to ceiling



**Falcon & Foxglove Estate Agents Limited,
9 Manchester Road, Burnley BB11 1HQ**

Tel: 01282 416060

Email: info@falconandfoxglove.co.uk

Web: www.falconandfoxglove.co.uk



Living Room

4.49m x 4.07m (14ft 8" x 13ft 4")

Double glazed window to the rear of the property

Feature fireplace with marble and electric fire

Under stairs storage cupboard

Central heating radiator

Coving to ceiling



**Falcon & Foxglove Estate Agents Limited,
9 Manchester Road, Burnley BB11 1HQ**

Tel: 01282 416060

Email: info@falconandfoxglove.co.uk

Web: www.falconandfoxglove.co.uk



Kitchen

3.72m x 2.21m (12ft 2" x 7ft 3")

Double glazed windows to the side and rear of the property

Fitted wall and base units

Laminate work surfaces

"Rangemaster" Dual Fuel cooker

1 ½ full bowl stainless steel sink unit

Plumbing for automatic washing machine

Central heating radiator



**Falcon & Foxglove Estate Agents Limited,
9 Manchester Road, Burnley BB11 1HQ**

Tel: 01282 416060

Email: info@falconandfoxglove.co.uk

Web: www.falconandfoxglove.co.uk



Landing

2.23m x 1.65m (7ft 3" x 5ft 4")

Bedroom One

4.51m x 3.30m (14ft 9" x 10ft 9")

Double glazed window to the front of the property

Carpeted flooring

Central heating radiator

Coving to ceiling

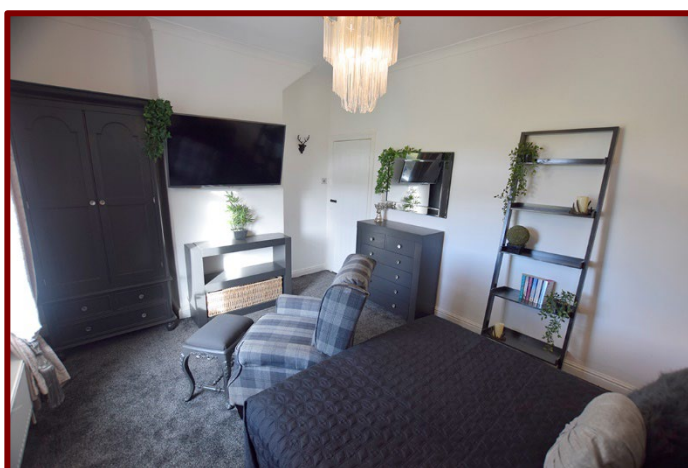
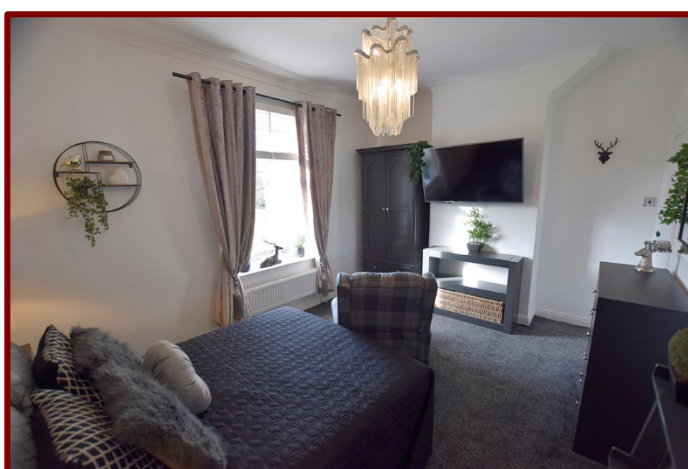
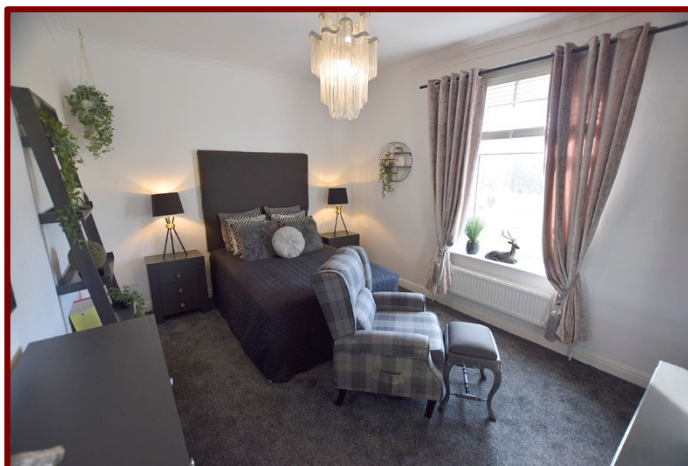

**Falcon & Foxglove Estate Agents Limited,
9 Manchester Road, Burnley BB11 1HQ**

Tel: 01282 416060

Email: info@falconandfoxglove.co.uk

Web: www.falconandfoxglove.co.uk



Bedroom Two
2.61m x 2.12m (8ft 0" x 7ft 1")

Double glazed window to the rear of the property

Carpeted flooring

Central heating radiator

Coving to ceiling



Bedroom Three
2.61m x 2.16m (8ft 6" x 7ft 1")

Double glazed window to the rear of the property

Carpeted flooring

Central heating radiator

Coving to ceiling



Bathroom
2.29m x 1.37m (7ft 6" x 4ft 5")

Panelled bath with electric shower over

Pedestal hand wash basin and low level w.c.

Tiling in splash back areas

Feature central heating radiator

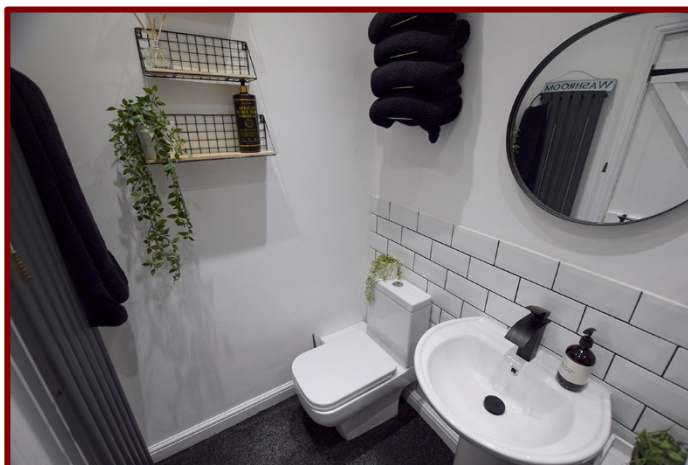

Falcon & Foxglove Estate Agents Limited,
9 Manchester Road, Burnley BB11 1HQ

Tel: 01282 416060

Email: info@falconandfoxglove.co.uk

Web: www.falconandfoxglove.co.uk



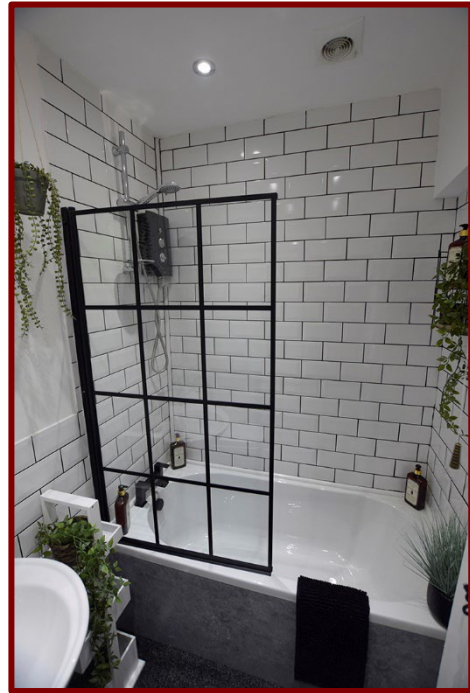

Attic Room
3.90m x 3.30m (12ft 9" x 10ft 10")

Carpeted flooring

Electric fire

Under eaves storage

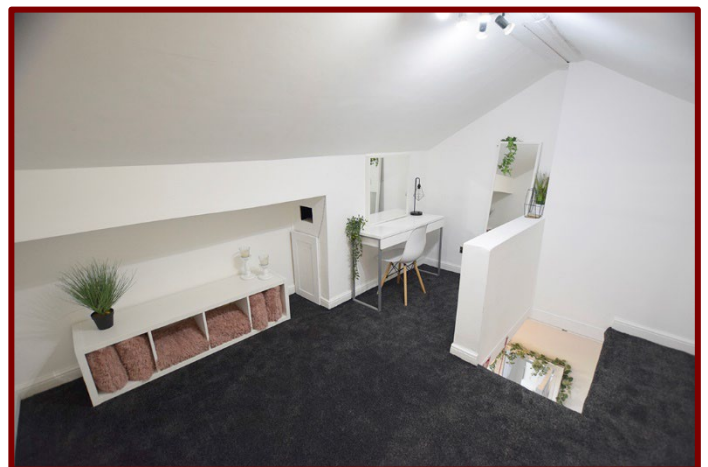

Falcon & Foxglove Estate Agents Limited,
9 Manchester Road, Burnley BB11 1HQ

Tel: 01282 416060

Email: info@falconandfoxglove.co.uk

Web: www.falconandfoxglove.co.uk



Rear Yard



Views



Garage

Currently Rented



Falcon & Foxglove Estate Agents Limited,
9 Manchester Road, Burnley BB11 1HQ

Tel: 01282 416060

Email: info@falconandfoxglove.co.uk

Web: www.falconandfoxglove.co.uk



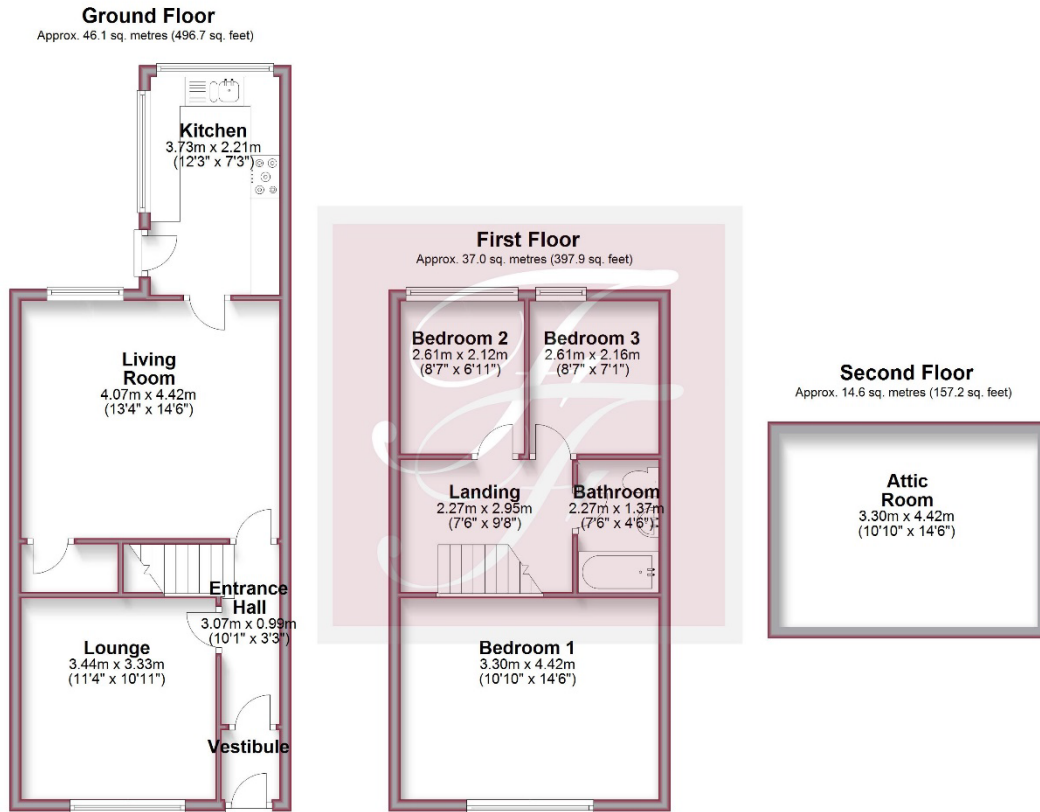

Total area: approx. 97.7 sq. metres (1051.8 sq. feet)

Please note: Plans are to show room locations only and are not to scale

NOTES:

VIEWING: Strictly by appointment with Falcon & Foxglove Estate Agents Limited

IMPORTANT NOTICE:

Falcon and Foxglove Estate Agents Limited, their clients and any joint agents give notice that:-

1. They are not authorised to make or give any representations or warranties in relation to the property either here or elsewhere, either on their own behalf or on behalf of their client or otherwise. They assume no responsibility for any statement that may be made in these particulars. These particulars do NOT form part of any offer or contract and must not be relied upon as statements or representations of fact.
2. Any areas, measurements or distances are approximate. The text, photographs and plans are for guidance only and are not necessarily comprehensive. It should not be assumed that the property has all necessary planning, building regulation or other consents and Falcon and Foxglove Estate Agents Limited have not tested any services, equipment or facilities. Purchasers must satisfy themselves by inspection or otherwise.



Falcon & Foxglove Estate Agents Limited,
9 Manchester Road, Burnley BB11 1HQ

Tel: 01282 416060

Email: info@falconandfoxglove.co.uk

Web: www.falconandfoxglove.co.uk

