



Raphael Road
Gravesend, Kent, DA12 2PN

£130,000

Raphael Road

Gravesend, Kent, DA12 2PN

Key Features

- One Bedroom Apartment
- Investment Opportunity
- On Street Parking
- For Sale with Tenant in Situ
- Spacious
- Close to Local Amenities and Station

Description

One bedroom 1st floor apartment situated in a prime residential location, for sale with the tenant in situ.

The spacious flat comprises entrance hall, dual aspect living/dining room, kitchen, a large double bedroom and bathroom with shower over bath.

The tenant is currently paying £730pcm, which with the current asking price would give a rental yield of 6.7%.

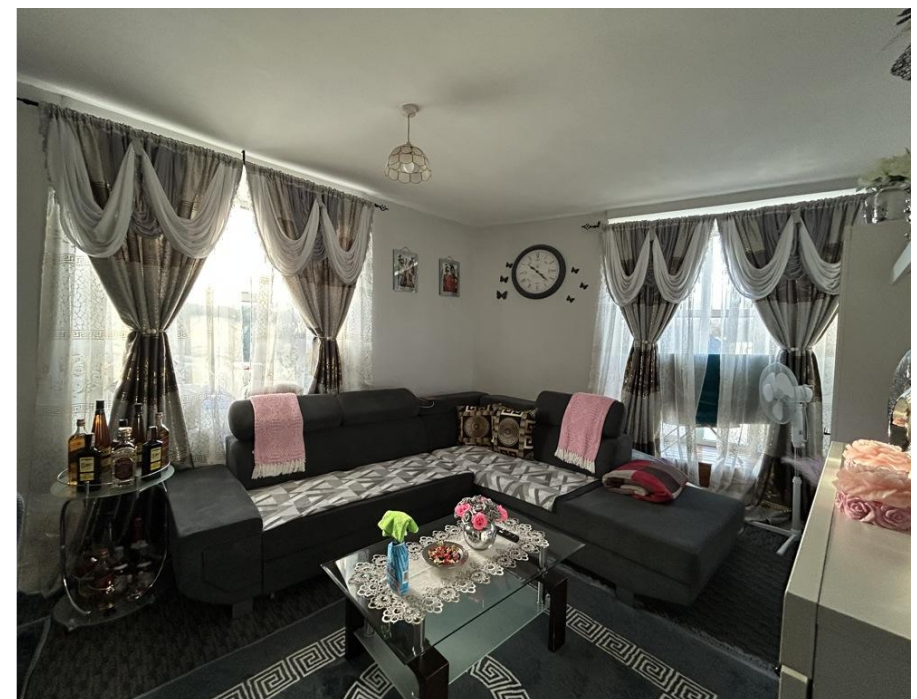
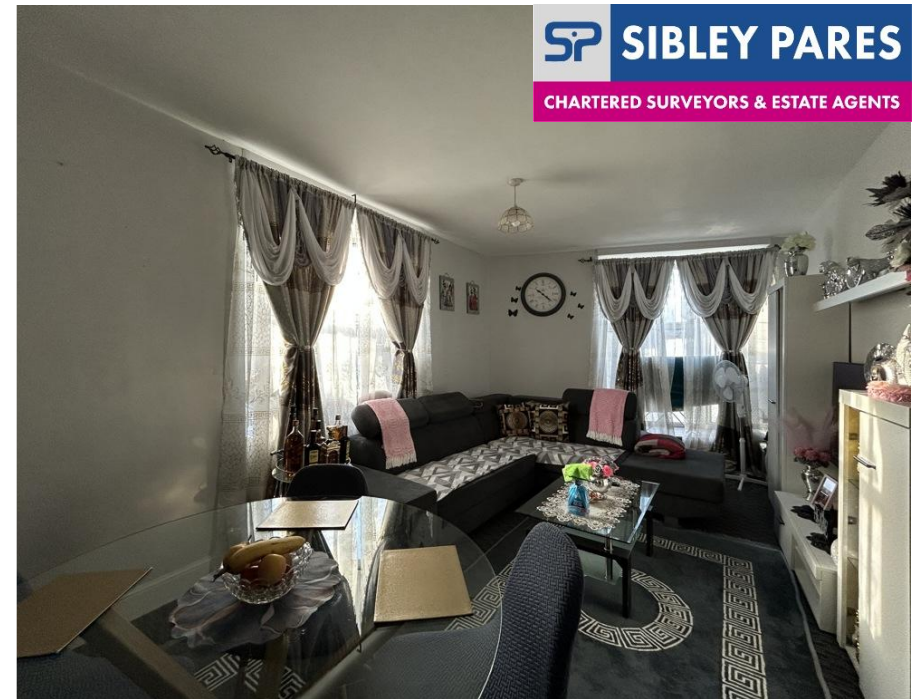

Raphael Road

Gravesend, Kent, DA12 2PN

Location

Raphael Road is situated just over a mile from Gravesend Mainline Railway Station, which provides access to London via the Fast Service train. Additionally, the availability of bus routes to Bluewater Shopping Centre and Ebbsfleet International offers an array of travel options.

A short walk away lies the Gravesend Promenade, a picturesque space that provides ample open with scenic views of the River Thames. Gravesend Town Centre is also close by offering a wide range of other amenities.

■ EPC Rating D

■ Council Tax Band B

■ Gravesham Council

■ For Broadband Speed Refer to Ofcom Website

For all Viewings and Enquiries contact:



Mr Mitchell Bourner
mitchell.bourner@sibleypares.co.uk



Mr Marcus Monger
Marcus.monger@sibleypares.co.uk



SIBLEY PARES

CHARTERED SURVEYORS & ESTATE AGENTS

01622 673086

sibleypares.co.uk





Floorplan and Dimensions

FIRST FLOOR
509 sq.ft. (47.3 sq.m.) approx.

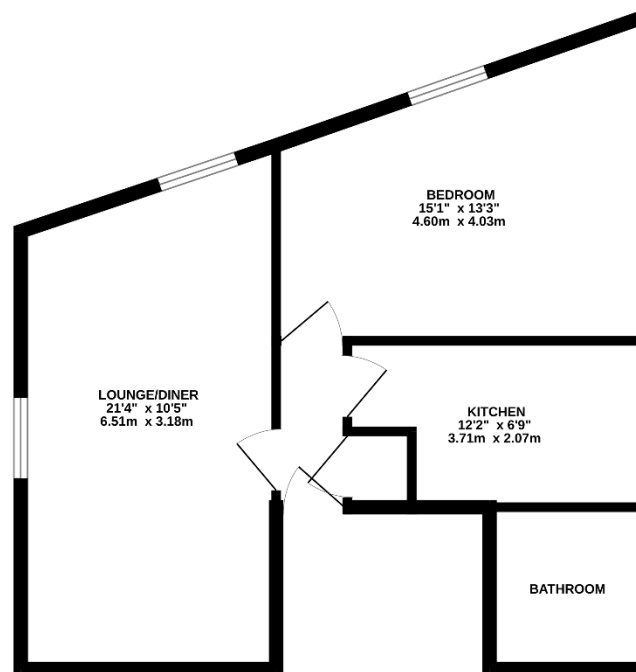

TOTAL FLOOR AREA: 509 sq.ft. (47.3 sq.m.) approx.

Whilst every attempt has been made to ensure the accuracy of the floorplan contained here, measurements of doors, windows, rooms and any other items are approximate and no responsibility is taken for any error, omission or mis-statement. This plan is for illustrative purposes only and should be used as such by any prospective purchaser. The services, systems and appliances shown have not been tested and no guarantee as to their operability or efficiency can be given.
Made with Metropix 2/2025

NOTE: Rental, prices or any other charges are inclusive of VAT unless otherwise stated.

MISREPRESENTATION ACT 1967. These particulars are believed to be correct, their accuracy cannot be guaranteed and are expressly excluded from any other contract. Any intending purchaser must satisfy himself by inspection or otherwise as to the correctness of each of the statements contained in these particulars. No fittings, appliances or services mentioned have been tested by Sibley Pares. Please note that in accordance with Money Laundering Regulations, we are now required to obtain proof of identity for purchasers.



1 Ashford Road, Maidstone, Kent ME14 5BJ
sibleypares.co.uk | Maidstone (01622) 673086 | Ashford (01233) 629281

Partners: Sarah Raggett, BSc (Hons) MRICS | Phillip Hubbard, BA (Hons) MRICS

Sibley Pares Chartered Surveyors is a trading name of Sibley Pares LLP

Registered in England and Wales No: OC400776. | Registered as above. | VAT Reg No: 218 5130 30.