



**SIBLEY PARES**

CHARTERED SURVEYORS & ESTATE AGENTS

**Land At Rochester Road**  
Halling, Rochester, Kent, ME2 1AQ

**Offers in the Region of £375,000**

# Land At Rochester Road

Halling, Rochester, Kent, ME2 1AQ

**SIBLEY PARES**

CHARTERED SURVEYORS & ESTATE AGENTS

## Key Features

- Three Bedroom Bungalow
- Picturesque Views
- Large Garden
- Outline Planning Consent to Erect 2x Three Bedroom Detached House (MC/24/0292)
- Three Double Bedrooms
- Within Walking Distance of Halling Station

## Description

Three bedroom detached bungalow, which also has planning permission (MC/24/0292) with consent for demolition of the existing property and the erection of 2x three bedroom detached properties.

The current dwelling comprises of living room with feature fireplace, kitchen, three double bedrooms and family bathroom. Externally the property benefits from a driveway with parking for multiple vehicles and a large private rear garden with stunning views over the river Medway and fields behind.

The planning application (MC/24/0292) was granted on the 29th April 2024. The planning consent allows for the conversion of the current property 2x three bedroom properties.

The proposed dwellings will comprise entrance hall, downstairs cloakroom, open plan kitchen/diner, living room with view overlooking the river Medway, primary bedroom with en-suite, two additional double bedrooms and family bathroom. Each dwelling will also benefit from two allocated parking space to the front.

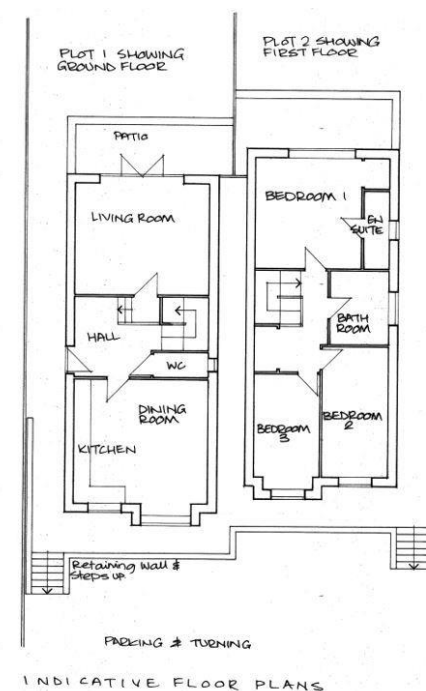
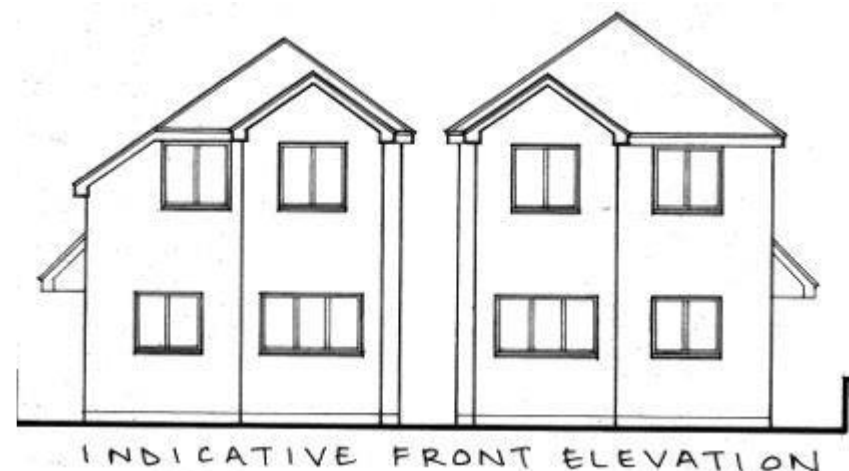

# Land At Rochester Road

Halling, Rochester, Kent, ME2 1AQ

## Location

Rochester Road is a desirable location to live in the Medway towns with fantastic connections to the M2 Motorway links where you can go towards the coast or London. Within walking distance from the property you will find Cuxton Rail Station, as well as multiple 'Good' Ofsted rated primary schools. You will be spoilt for choice with shopping locations, Bluewater, Maidstone High Street and Rochester High Street are all a short drive away.

For all Viewings and Enquiries contact:



**Mr Mitchell Bourner**  
mitchell.bourner@sibleypares.co.uk



**Mr Marcus Monger**  
marcus.monger@sibleypares.co.uk



**SIBLEY PARES**

CHARTERED SURVEYORS & ESTATE AGENTS

**01622 673086**

[sibleypares.co.uk](http://sibleypares.co.uk)







NOTE: Rental, prices or any other charges are inclusive of VAT unless otherwise stated.  
MISREPRESENTATION ACT 1967. These particulars are believed to be correct, their accuracy cannot be guaranteed and are expressly excluded from any other contract. Any intending purchaser must satisfy himself by inspection or otherwise as to the correctness of each of the statements contained in these particulars. No fittings, appliances or services mentioned have been tested by Sibley Pares. Please note that in accordance with Money Laundering Regulations, we are now required to obtain proof of identity for purchasers.



**1 Ashford Road, Maidstone, Kent ME14 5BJ**

[sibleypares.co.uk](http://sibleypares.co.uk) | Maidstone (01622) 673086 | Ashford (01233) 629281

Partners: Sarah Raggett, BSc (Hons) MRICS | Phillip Hubbard, BA (Hons) MRICS

Sibley Pares Chartered Surveyors is a trading name of Sibley Pares LLP

Registered in England and Wales No: OC400776. | Registered as above. | VAT Reg No: 218 5130 30.