



See More Online

# **KFB:** Key Facts For Buyers

A Guide to This Property & the Local Area

**Friday 23<sup>rd</sup> January 2026**

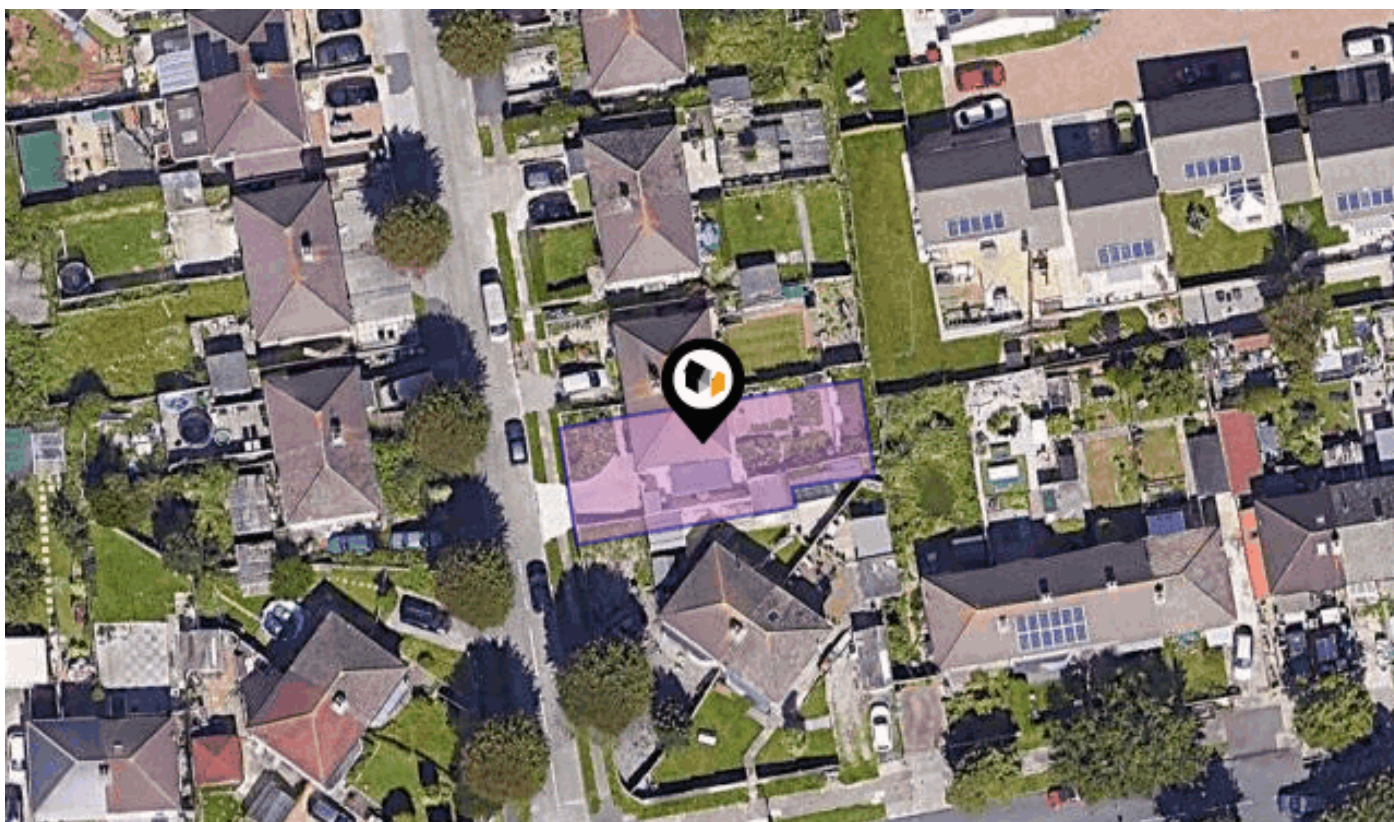

**TEIGN ROAD, PLYMOUTH, PL3**

6 The Broadway Plymstock Plymouth PL9 7AU

01752 456000

plymstock@langtownandcountry.com

www.langtownandcountry.com

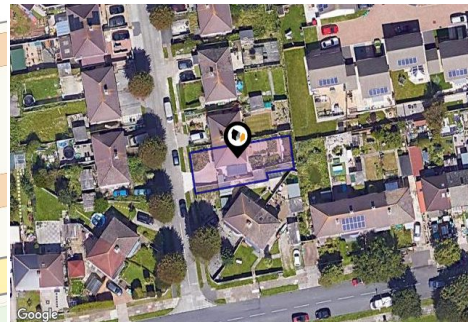
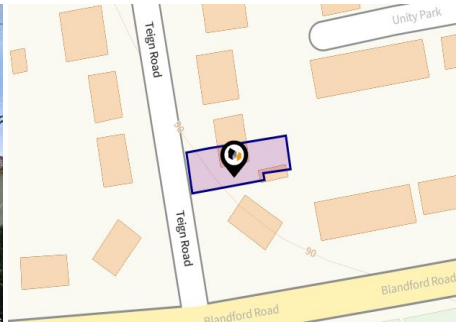
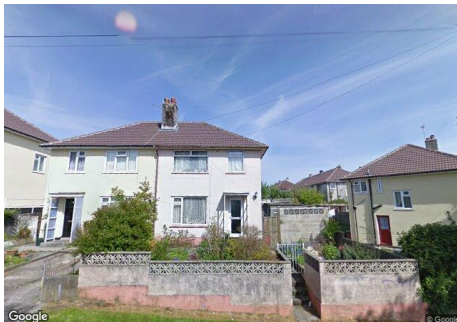

## Property

Type:	Semi-Detached
Bedrooms:	3
Floor Area:	882 ft <sup>2</sup> / 82 m <sup>2</sup>
Plot Area:	0.06 acres
Year Built :	1950-1966
Council Tax :	Band B
Annual Estimate:	£1,809
Title Number:	DN214192

Tenure: Freehold

## Local Area

Local Authority:	City of plymouth
Conservation Area:	No
Flood Risk:	
• Rivers & Seas	Very low
• Surface Water	Very low

Estimated Broadband Speeds  
(Standard - Superfast - Ultrafast)

6 mb/s	45 mb/s	1800 mb/s

Mobile Coverage:  
(based on calls indoors)



Satellite/Fibre TV Availability:





TEIGN ROAD, PLYMOUTH, PL3

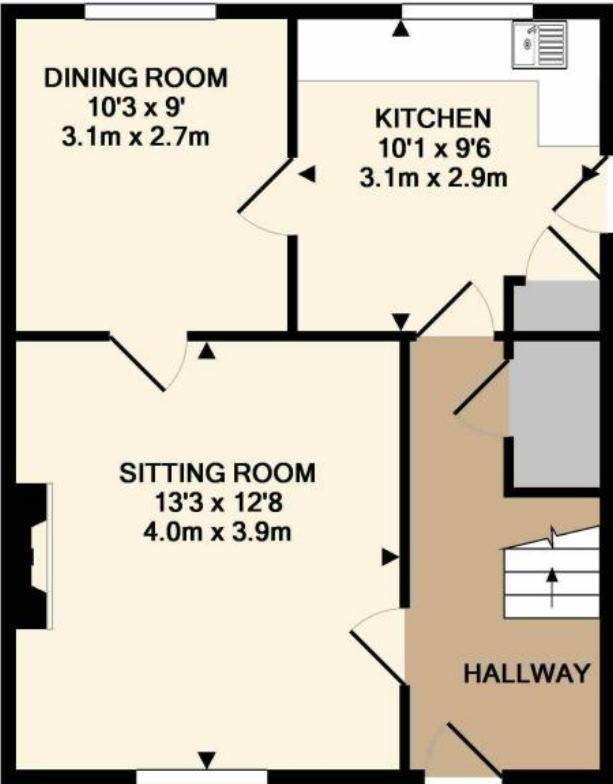

GROUND FLOOR

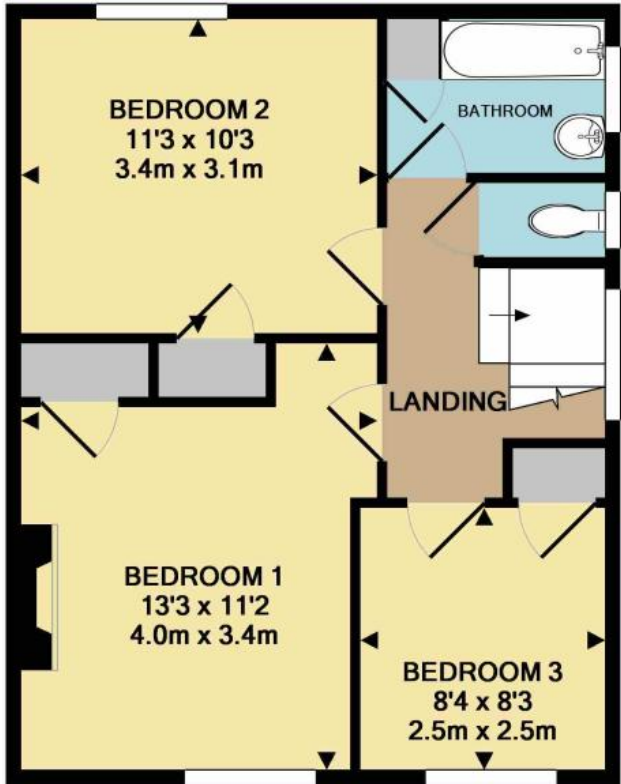

1ST FLOOR

Measurements are approximate. Not to scale. Illustrative purposes only  
Made with Metropix ©2018

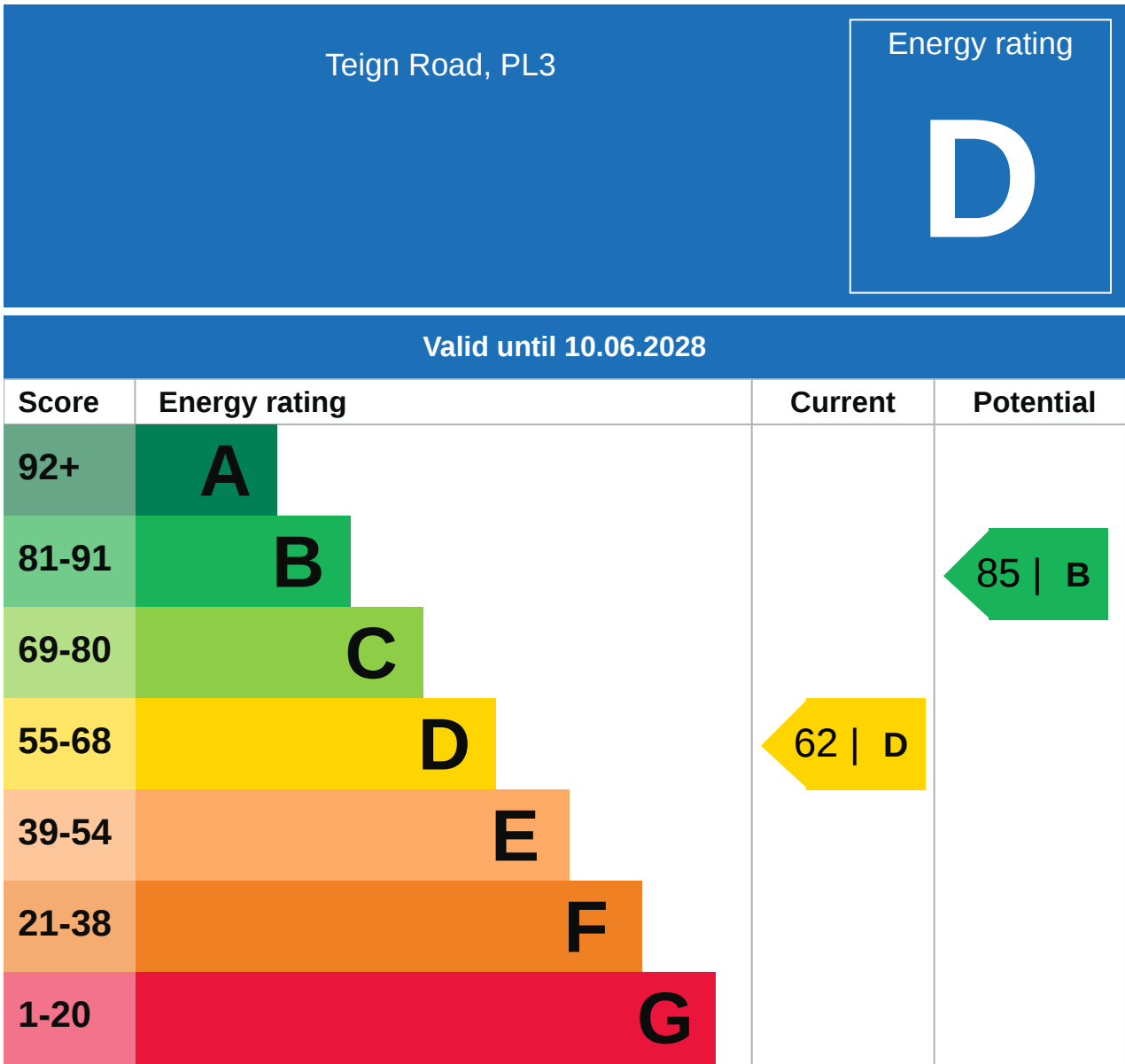



## Additional EPC Data

<b>Property Type:</b>	House
<b>Build Form:</b>	Semi-Detached
<b>Transaction Type:</b>	Marketed sale
<b>Energy Tariff:</b>	Single
<b>Main Fuel:</b>	Mains gas (not community)
<b>Main Gas:</b>	Yes
<b>Glazing Type:</b>	Double glazing, unknown install date
<b>Previous Extension:</b>	1
<b>Open Fireplace:</b>	0
<b>Ventilation:</b>	Natural
<b>Walls:</b>	System built, with internal insulation
<b>Walls Energy:</b>	Good
<b>Roof:</b>	Pitched, 270 mm loft insulation
<b>Roof Energy:</b>	Good
<b>Main Heating:</b>	Room heaters, mains gas
<b>Main Heating Controls:</b>	No thermostatic control of room temperature
<b>Hot Water System:</b>	Gas multipoint
<b>Hot Water Energy Efficiency:</b>	Average
<b>Lighting:</b>	Low energy lighting in 45% of fixed outlets
<b>Floors:</b>	Suspended, no insulation (assumed)
<b>Total Floor Area:</b>	82 m <sup>2</sup>

# Market

## House Price Statistics



10 Year History of Average House Prices by Property Type in PL3

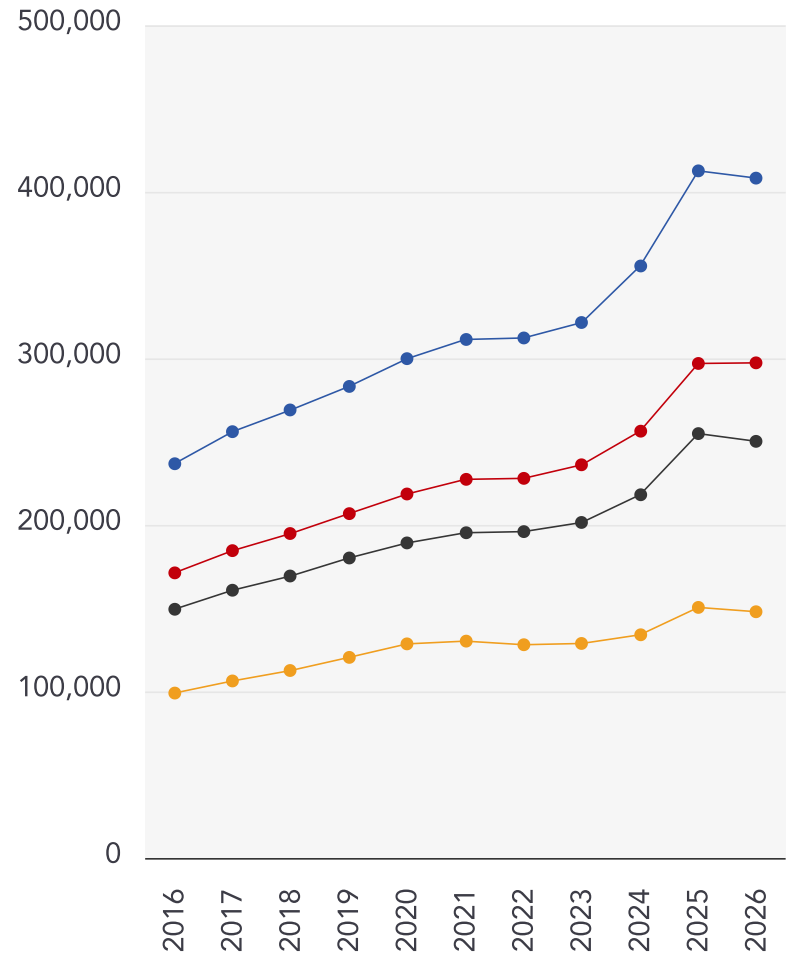

Detached

**+72.44%**

Semi-Detached

**+73.65%**

Terraced

**+67.5%**

Flat

**+49.31%**

This map displays nearby coal mine entrances and their classifications.

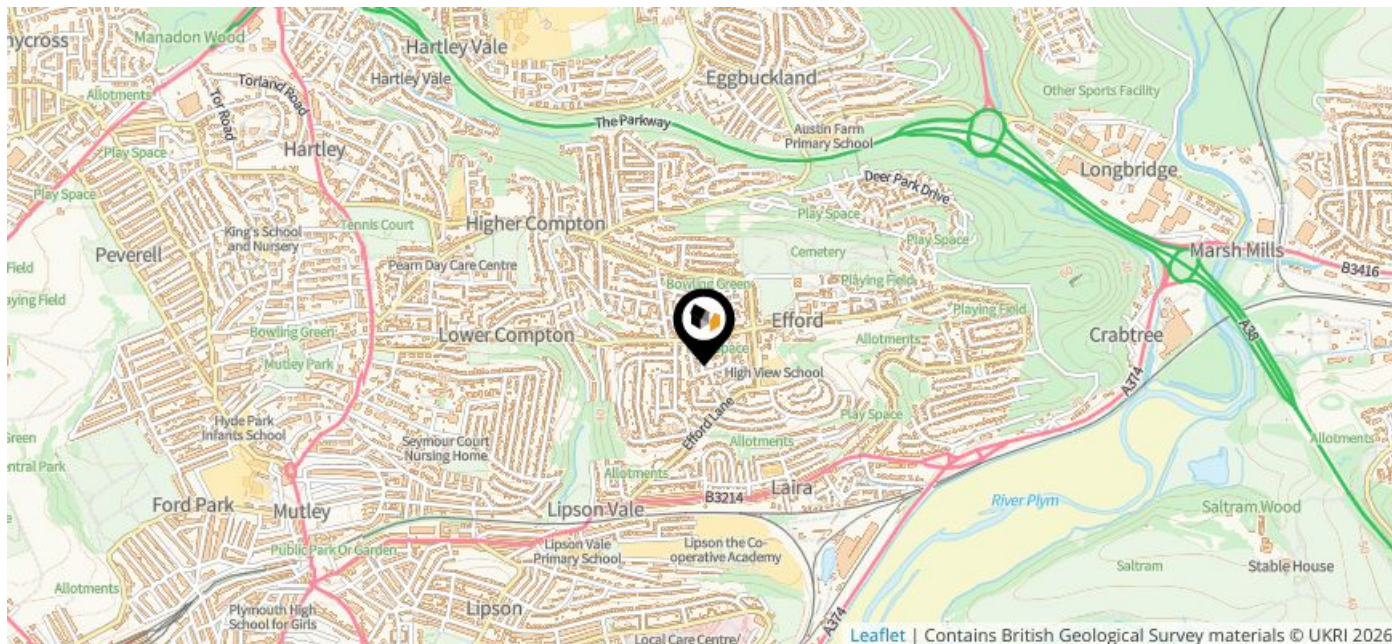

### Mine Entry

- ✕ Adit
- ✕ Gutter Pit
- ✕ Shaft

The Coal Authority has records of over 175,000 mine entries within the UK captured in the National Coal Mining database, derived from sources including abandonment plans, geological and topographical plans.

Coal mining activity is recorded as far back as the 13th century, but prior to 1872 there was no requirement to deposit abandonment plans. It is therefore believed there may be many unrecorded mine entries of which the Authority has no information or knowledge. These entries do not, therefore, appear within the Authority's national dataset as shown on this map.



# Maps

## Conservation Areas

This map displays nearby official conservation areas. Every local authority in England has at least one conservation area. Most are designated by the Council as the local planning authority, though Historic England and the Secretary of State also have the power to create them.

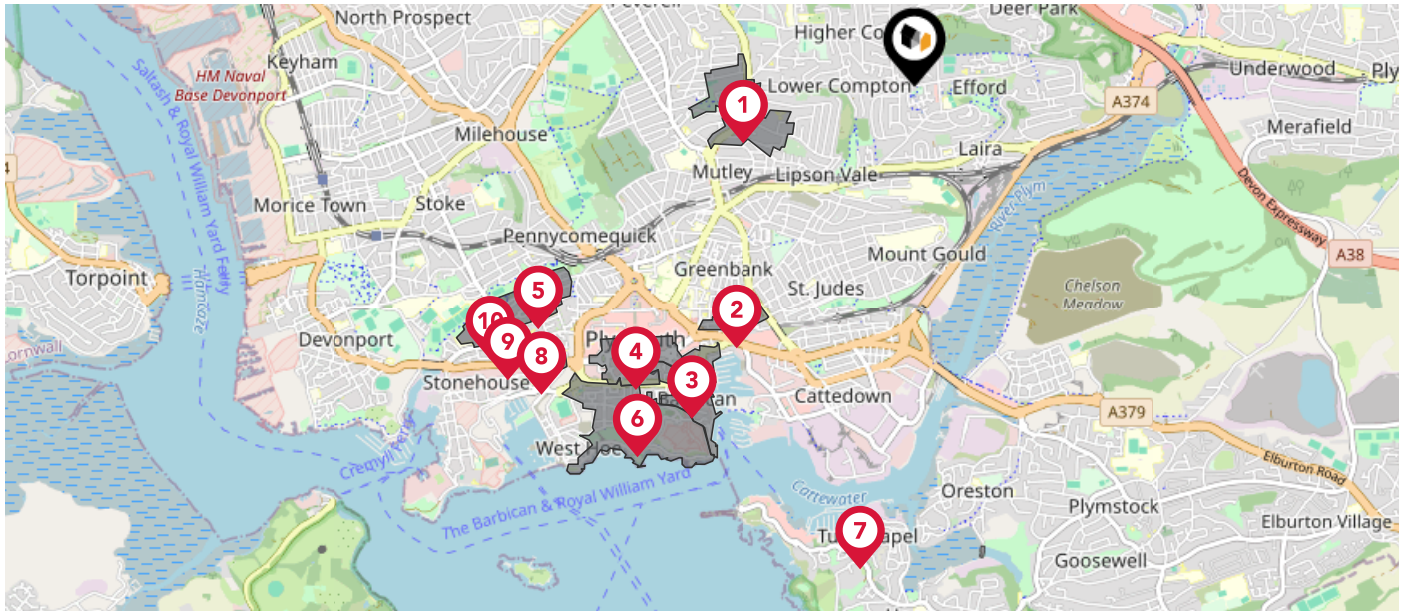

### Nearby Conservation Areas

- 1 Mannamead
- 2 Ebrington Street
- 3 Barbican
- 4 City Centre
- 5 North Stonehouse
- 6 The Hoe
- 7 Turnchapel
- 8 Union Street
- 9 Adelaide Street/Clarence Place
- 10 Royal Naval Hospital

The UK is divided into wards that are used for local elections to elect local government councillors. Sometimes these are known as 'electoral divisions'. Population counts can vary substantially between wards, but the national average is about 5,500

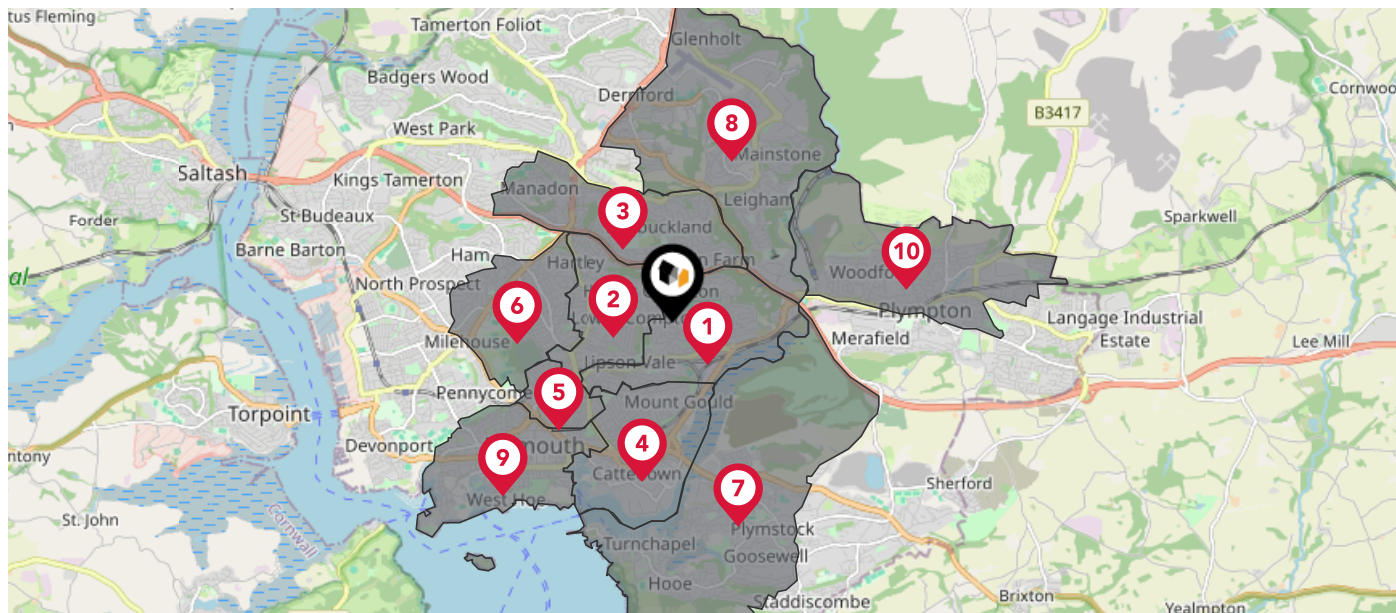

### Nearby Council Wards

- |    |                                   |
|----|-----------------------------------|
| 1  | Efford and Lipson Ward            |
| 2  | Compton Ward                      |
| 3  | Eggbuckland Ward                  |
| 4  | Sutton and Mount Gould Ward       |
| 5  | Drake Ward                        |
| 6  | Peverell Ward                     |
| 7  | Plymstock Radford Ward            |
| 8  | Moor View Ward                    |
| 9  | St. Peter and the Waterfront Ward |
| 10 | Plympton St. Mary Ward            |

This map displays the noise levels from nearby network rail and HS1 railway routes that affect this property...

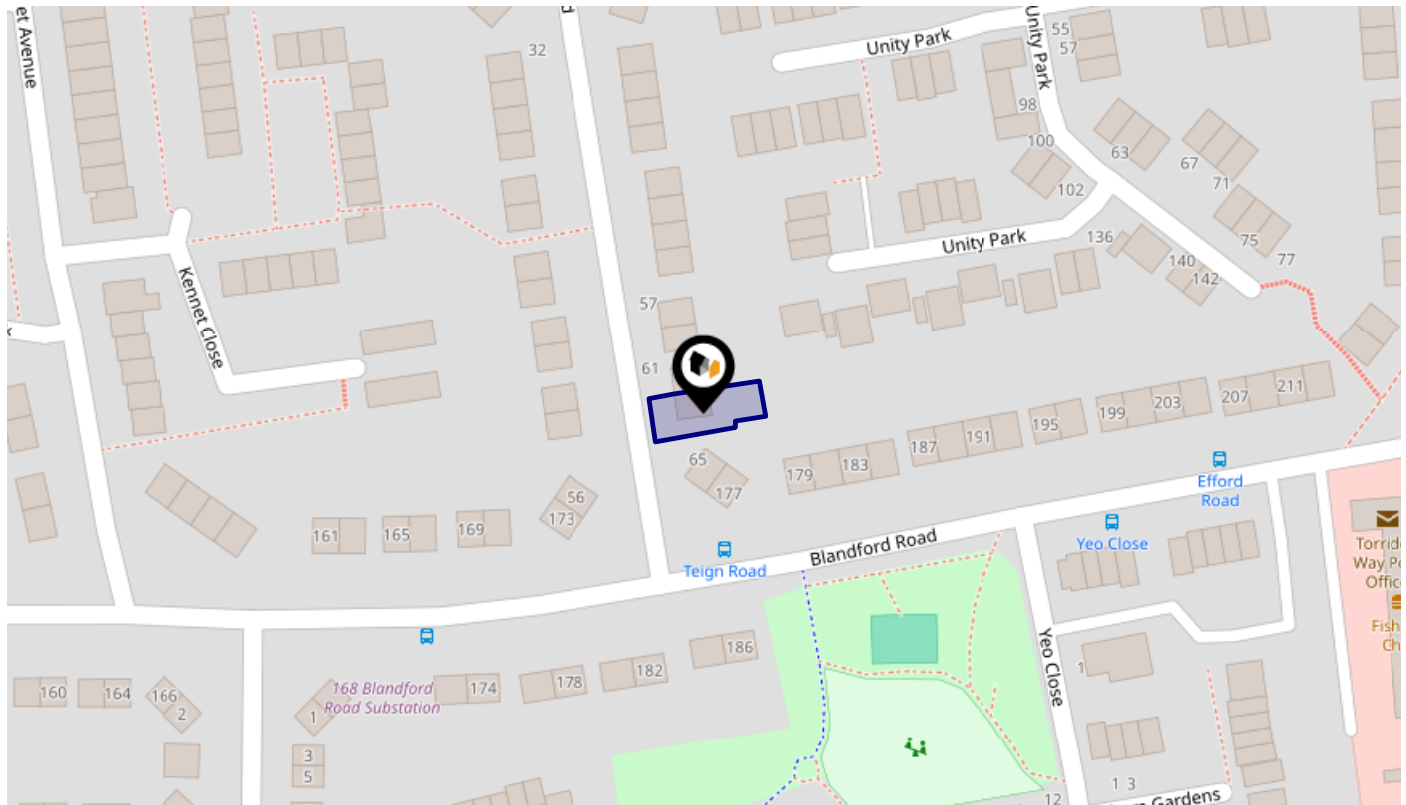

## Rail Noise Data

This data indicates the level of noise according to the strategic noise mapping of rail sources within areas with a population of at least 100,000 people (agglomerations) and along Network Rail and HS1 traffic routes.

The data indicates the annual average noise levels for the 16-hour period between 0700 - 2300.

Noise levels are modelled on a 10m grid at a receptor height of 4m above ground, polygons are then produced by merging neighbouring cells within the following noise classes:

5		75.0+ dB	<span style="color: red;">■</span>
4		70.0-74.9 dB	<span style="color: orange;">■</span>
3		65.0-69.9 dB	<span style="color: yellow;">■</span>
2		60.0-64.9 dB	<span style="color: green;">■</span>
1		55.0-59.9 dB	<span style="color: blue;">■</span>

# Flood Risk

## Rivers & Seas - Flood Risk



This map shows the chance of flooding from rivers and / or the sea, taking into account flood defences and their condition.

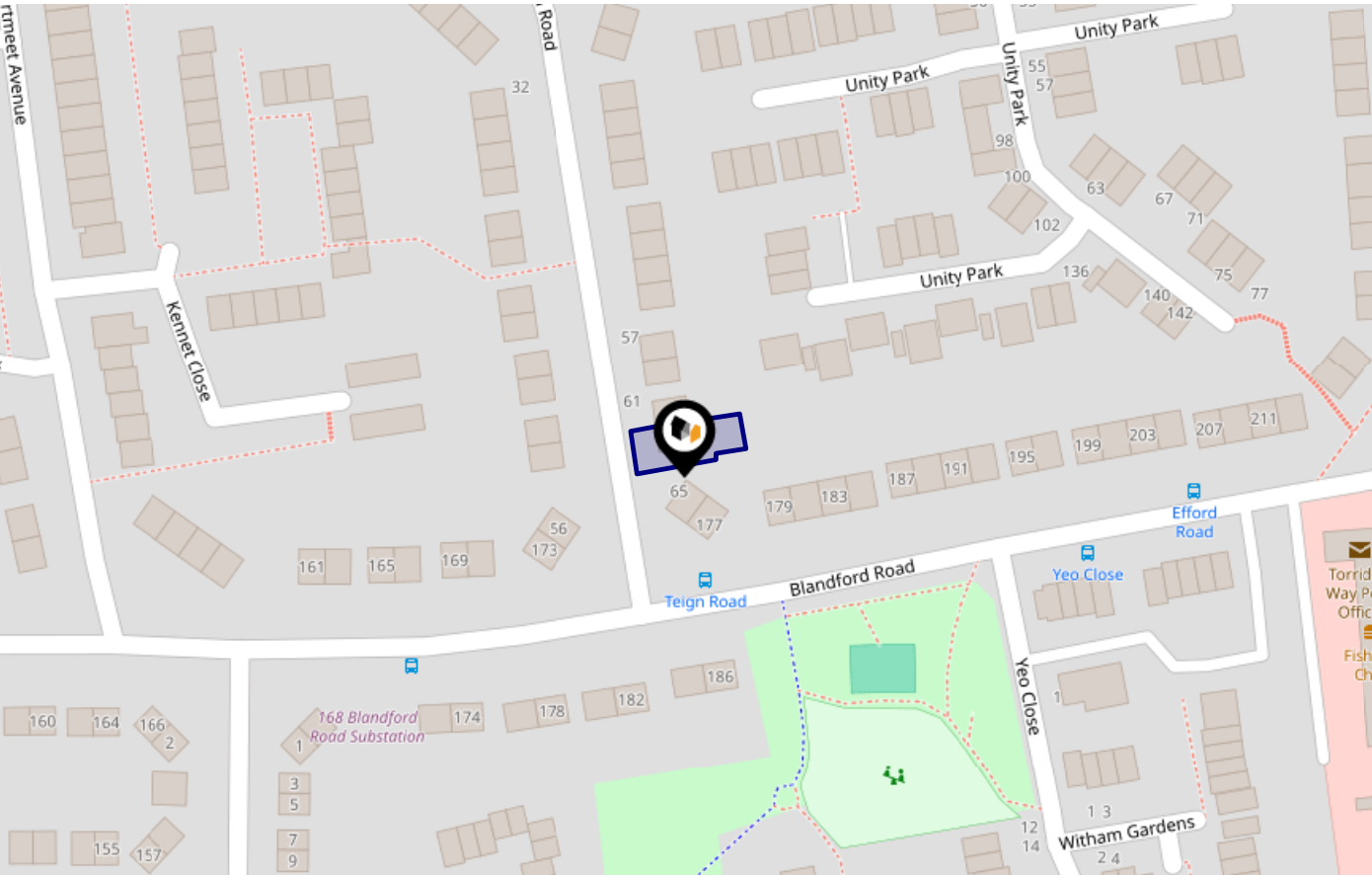

Risk Rating: Very low

The map does not contain sufficient information for it to be used to determine flood risk to individual properties, but it does give you an indication of whether your area may be affected by surface water flooding at this risk level.

- High Risk** - an area which has a chance of flooding of greater than 1 in 30 (3.3%) in any one year.
- Medium Risk** - an area which has a chance of flooding of greater than 1 in 100 (1.0%) in any one year.
- Low Risk** - an area which has a chance of flooding of greater than 1 in 1000 (0.1%) in any one year.
- Very Low Risk** - an area in which the risk is below 1 in 1000 (0.1%) in any one year.

Chance of flooding to the following depths at this property:

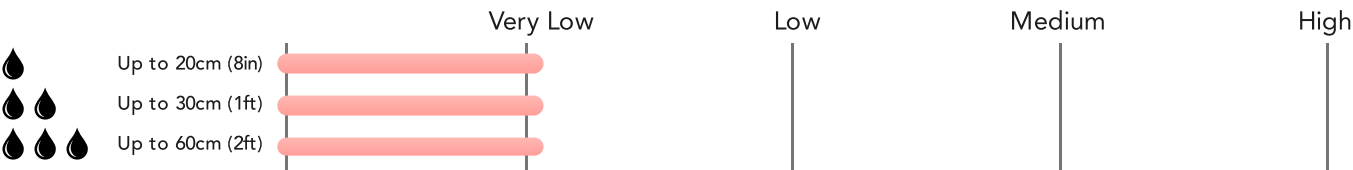



# Flood Risk

## Rivers & Seas - Climate Change



This map shows the future chance of flooding from rivers and / or the sea **between 2036 and 2069**, taking into account flood defences and their condition. The government climate change models cannot predict exactly when the chance of flooding will go up. It could happen at any time during the time period.

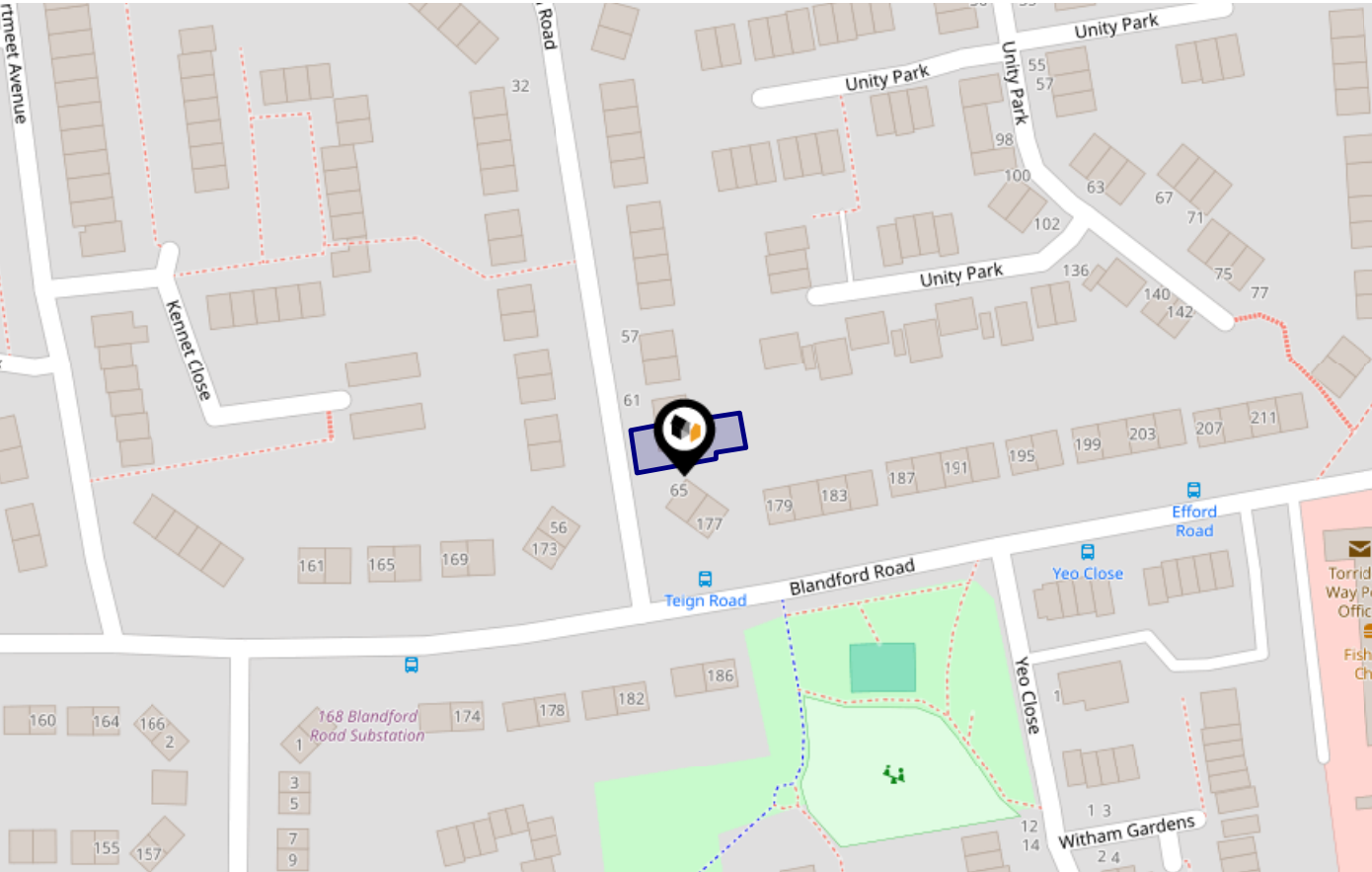

**Risk Rating:** Very low

The map does not contain sufficient information for it to be used to determine flood risk to individual properties, but it does give you an indication of whether your area may be affected by surface water flooding at this risk level.

- High Risk** - an area which has a chance of flooding of greater than 1 in 30 (3.3%) in any one year.
- Medium Risk** - an area which has a chance of flooding of greater than 1 in 100 (1.0%) in any one year.
- Low Risk** - an area which has a chance of flooding of greater than 1 in 1000 (0.1%) in any one year.
- Very Low Risk** - an area in which the risk is below 1 in 1000 (0.1%) in any one year.

Chance of flooding to the following depths at this property:

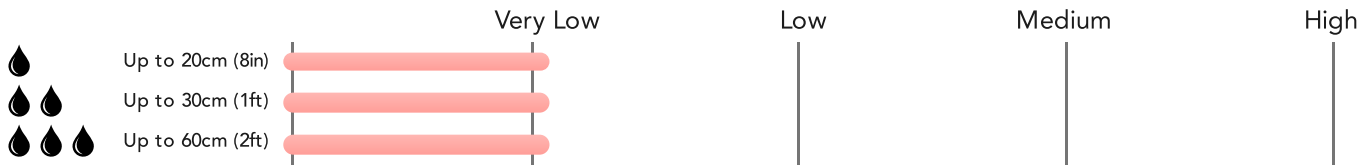



# Flood Risk

## Surface Water - Flood Risk



This map shows the chance of flooding where rainwater has nowhere to drain. This kind of flooding can occur far from rivers or seas.

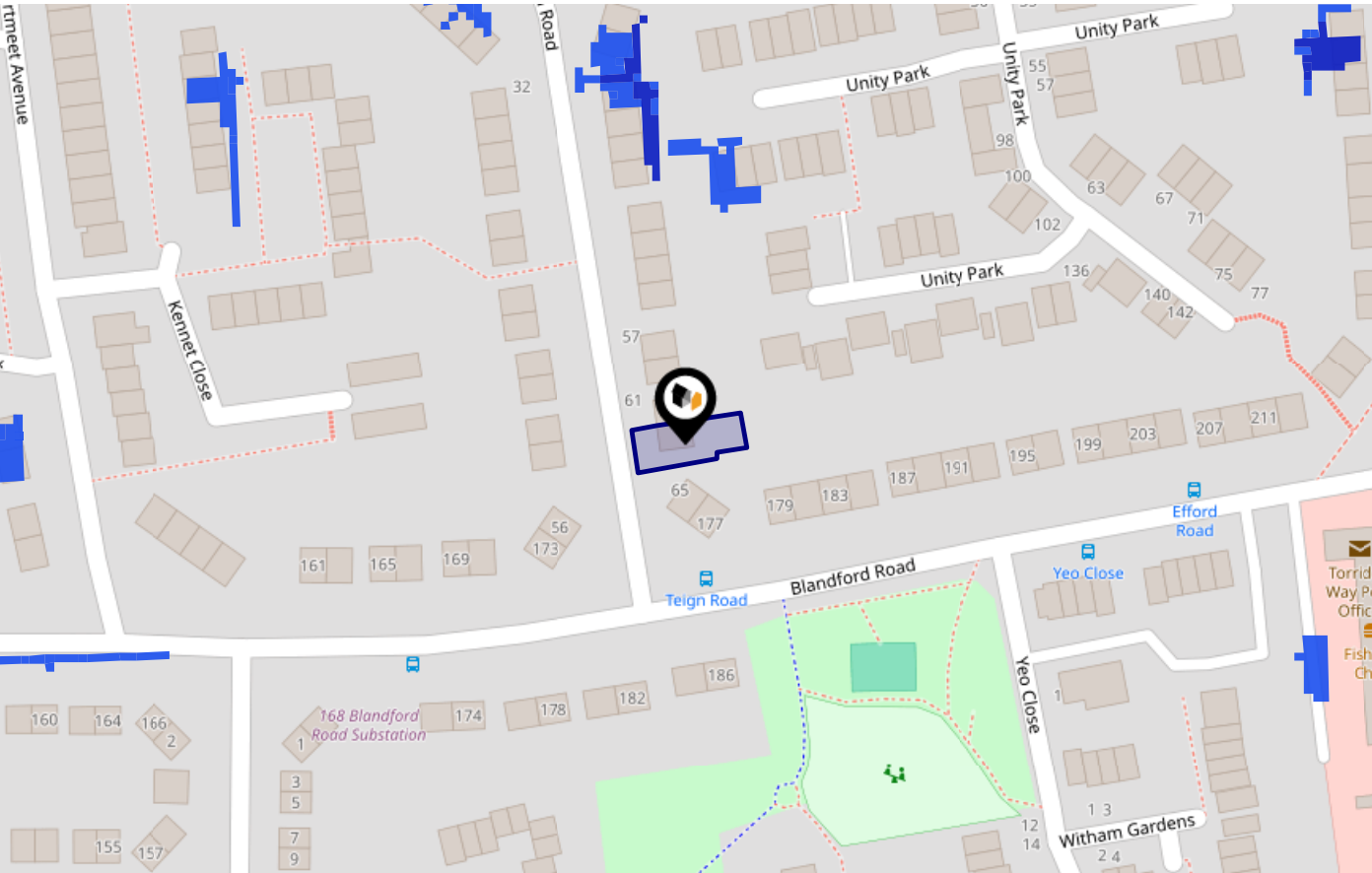

Risk Rating: Very low

The map does not contain sufficient information for it to be used to determine flood risk to individual properties, but it does give you an indication of whether your area may be affected by surface water flooding at this risk level.

- High Risk** - an area which has a chance of flooding of greater than 1 in 30 (3.3%) in any one year.
- Medium Risk** - an area which has a chance of flooding of greater than 1 in 100 (1.0%) in any one year.
- Low Risk** - an area which has a chance of flooding of greater than 1 in 1000 (0.1%) in any one year.
- Very Low Risk** - an area in which the risk is below 1 in 1000 (0.1%) in any one year.

Chance of flooding to the following depths at this property:

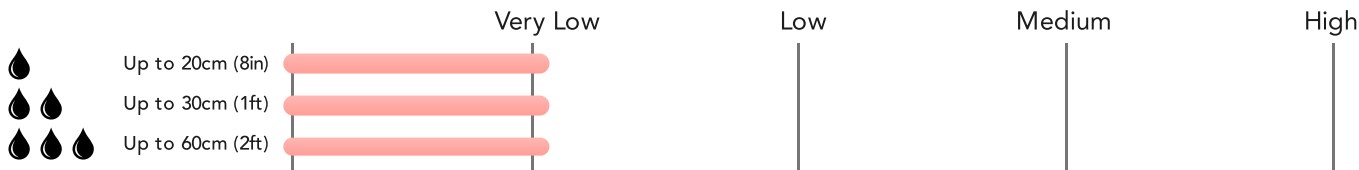

# Flood Risk

## Surface Water - Climate Change

This map shows the future chance of flooding **between 2040 and 2060** where rainwater has nowhere to drain. This kind of flooding can occur far from rivers or seas. The government climate change models cannot predict exactly when the chance of flooding will go up. It could happen at any time during the time period.

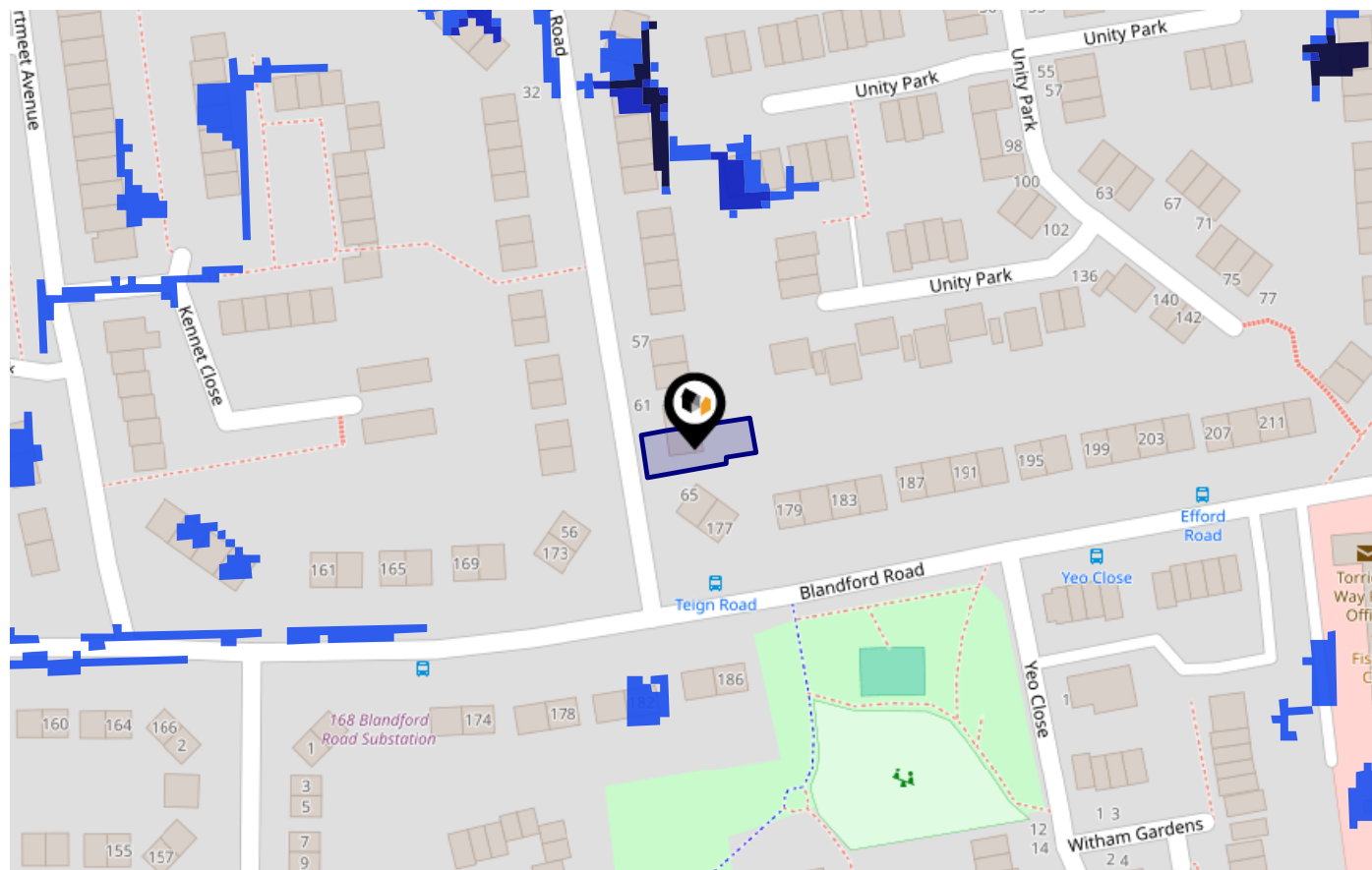

**Risk Rating:** Very low

The map does not contain sufficient information for it to be used to determine flood risk to individual properties, but it does give you an indication of whether your area may be affected by surface water flooding at this risk level.

- High Risk** - an area which has a chance of flooding of greater than 1 in 30 (3.3%) in any one year.
- Medium Risk** - an area which has a chance of flooding of greater than 1 in 100 (1.0%) in any one year.
- Low Risk** - an area which has a chance of flooding of greater than 1 in 1000 (0.1%) in any one year.
- Very Low Risk** - an area in which the risk is below 1 in 1000 (0.1%) in any one year.

Chance of flooding to the following depths at this property:

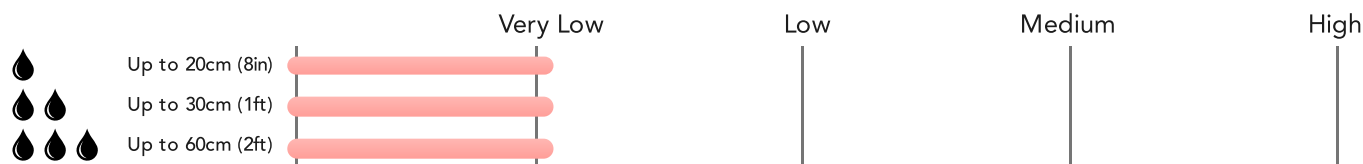

This map displays nearby areas that have been designated as Green Belt...

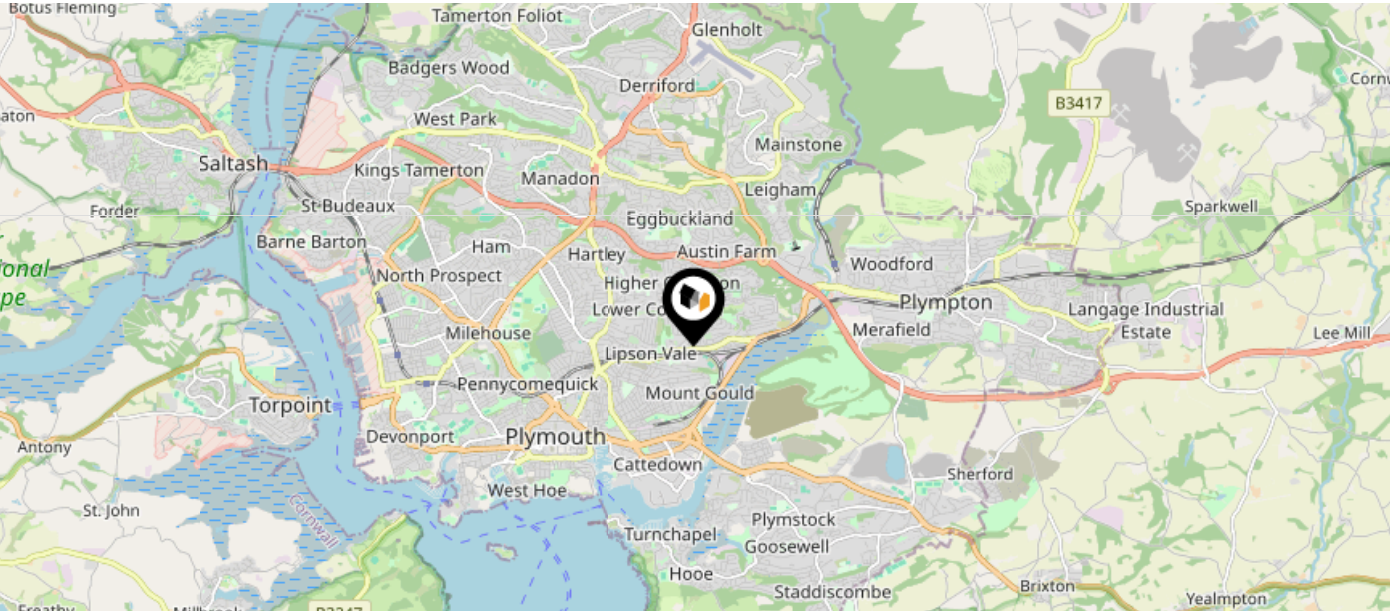

Nearby Green Belt Land

No data available.

This map displays the location of known landfill sites. Historic sites are where there is no environmental permit in force. Active sites are currently authorised by the Environment Agency under Environmental Permitting Regulations.



### Nearby Landfill Sites

<b>1</b>	Eggbuckland Road Efford Adj Cemetery-Eggbuckland Road, Efford, Plymouth	Historic Landfill
<b>2</b>	Valley View Close-Valley View Close, Plymouth	Historic Landfill
<b>3</b>	Lower Compton-Lipson Vale, Plymouth	Historic Landfill
<b>4</b>	Laira Lipson College-Laira, Plymouth	Historic Landfill
<b>5</b>	School Playing Field Laira-School Playing Field Laira, Plymouth	Historic Landfill
<b>6</b>	Laira-Laira, Plymouth	Historic Landfill
<b>7</b>	Allotments Embankment Road-Laira, Plymouth	Historic Landfill
<b>8</b>	Embankment Road-Laira, Plymouth	Historic Landfill
<b>9</b>	Tecalamet Marsh Mills-Off Longbridge Road, Plymouth	Historic Landfill
<b>10</b>	Tothill Park Recreation Ground-Tothill Park Recreation Ground Mount Gold/Laira, Plymouth	Historic Landfill









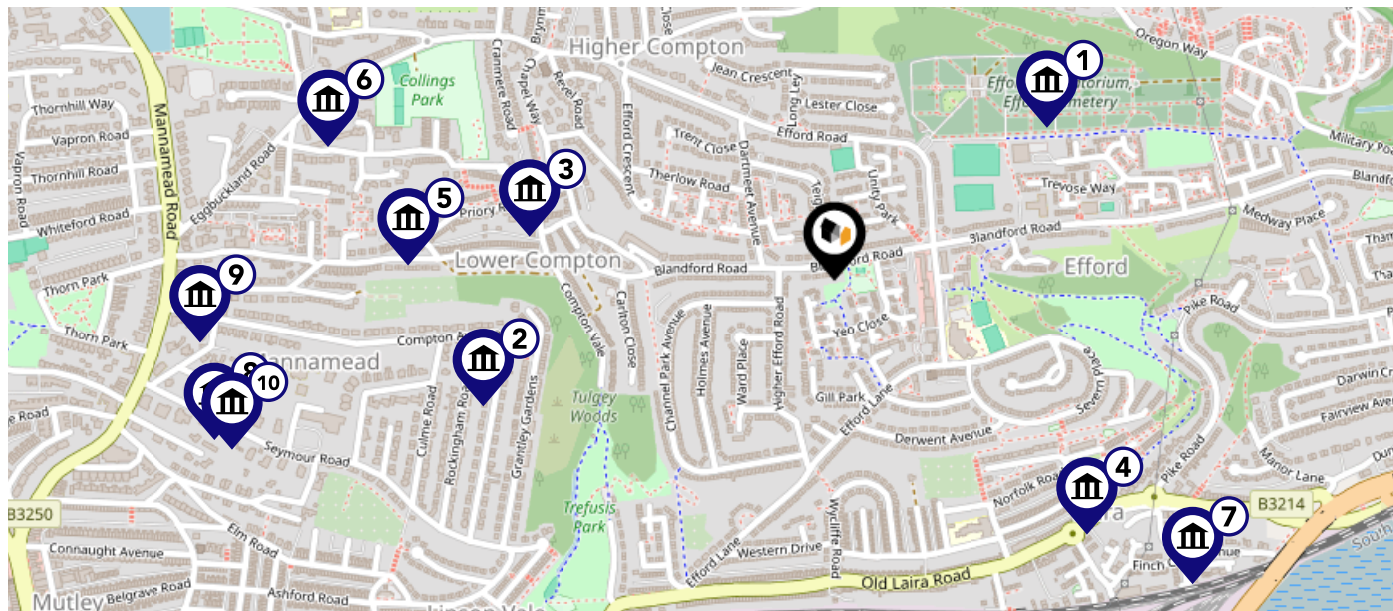



# Maps

## Listed Buildings

This map displays nearby listed buildings and protected structures, as well as their listed tier and distance from the target property...



Listed Buildings in the local district		Grade	Distance
	1413761 - Plymouth Second World War Memorial To The Civilian Dead	Grade II	0.3 miles
	1130045 - 80, Compton Avenue	Grade II	0.4 miles
	1386342 - Priory Cottage	Grade II	0.4 miles
	1386301 - Church Of St Mary	Grade II	0.4 miles
	1386341 - 9, Priory Road	Grade II	0.5 miles
	1244647 - Pearn Convalescent Home	Grade II	0.6 miles
	1322010 - Cleve Villa	Grade II	0.6 miles
	1386386 - Seymour Nursing Home	Grade II	0.7 miles
	1386221 - Church Of Emmanuel	Grade II	0.7 miles
	1386387 - Standerton House	Grade II	0.7 miles



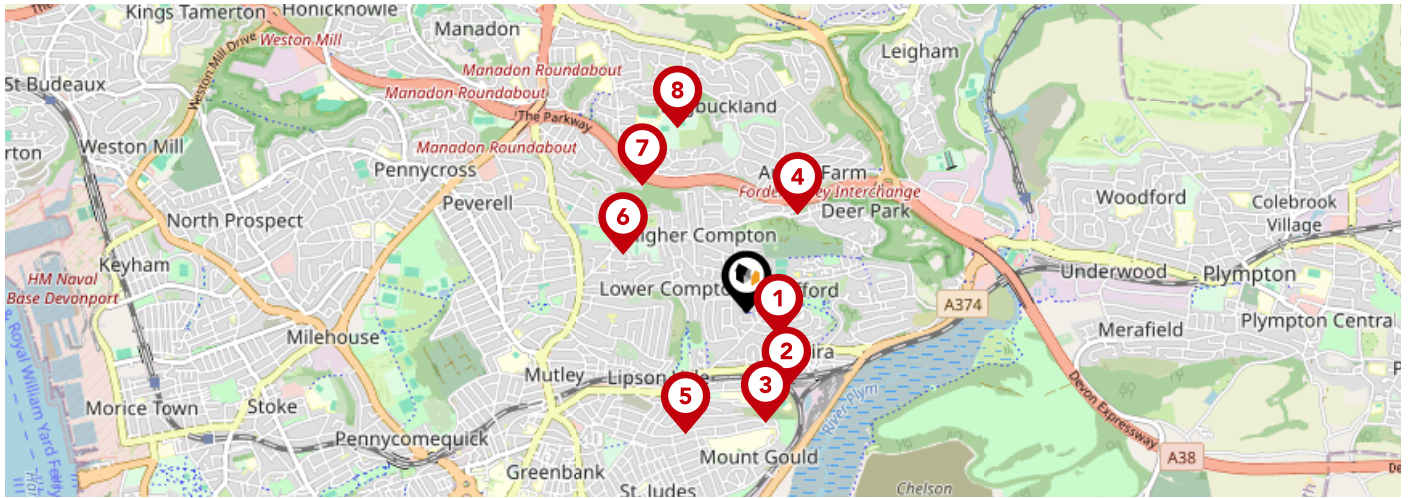

		Nursery	Primary	Secondary	College	Private
<b>1</b>	<b>High View School</b> Ofsted Rating: Outstanding   Pupils: 356   Distance:0.19	<input type="checkbox"/>	<input checked="" type="checkbox"/>	<input type="checkbox"/>	<input type="checkbox"/>	<input type="checkbox"/>
<b>2</b>	<b>Laira Green Primary School</b> Ofsted Rating: Good   Pupils: 230   Distance:0.4	<input type="checkbox"/>	<input checked="" type="checkbox"/>	<input type="checkbox"/>	<input type="checkbox"/>	<input type="checkbox"/>
<b>3</b>	<b>Lipson Co-operative Academy</b> Ofsted Rating: Good   Pupils: 1102   Distance:0.52	<input type="checkbox"/>	<input type="checkbox"/>	<input checked="" type="checkbox"/>	<input type="checkbox"/>	<input type="checkbox"/>
<b>4</b>	<b>Austin Farm Academy</b> Ofsted Rating: Good   Pupils: 125   Distance:0.53	<input type="checkbox"/>	<input checked="" type="checkbox"/>	<input type="checkbox"/>	<input type="checkbox"/>	<input type="checkbox"/>
<b>5</b>	<b>Lipson Vale Primary School</b> Ofsted Rating: Good   Pupils: 405   Distance:0.63	<input type="checkbox"/>	<input checked="" type="checkbox"/>	<input type="checkbox"/>	<input type="checkbox"/>	<input type="checkbox"/>
<b>6</b>	<b>Compton CofE Primary School</b> Ofsted Rating: Good   Pupils: 431   Distance:0.64	<input type="checkbox"/>	<input checked="" type="checkbox"/>	<input type="checkbox"/>	<input type="checkbox"/>	<input type="checkbox"/>
<b>7</b>	<b>Eggbuckland Community College</b> Ofsted Rating: Requires improvement   Pupils: 1040   Distance:0.78	<input type="checkbox"/>	<input type="checkbox"/>	<input checked="" type="checkbox"/>	<input type="checkbox"/>	<input type="checkbox"/>
<b>8</b>	<b>Eggbuckland Vale Primary School</b> Ofsted Rating: Good   Pupils: 396   Distance:0.94	<input type="checkbox"/>	<input checked="" type="checkbox"/>	<input type="checkbox"/>	<input type="checkbox"/>	<input type="checkbox"/>

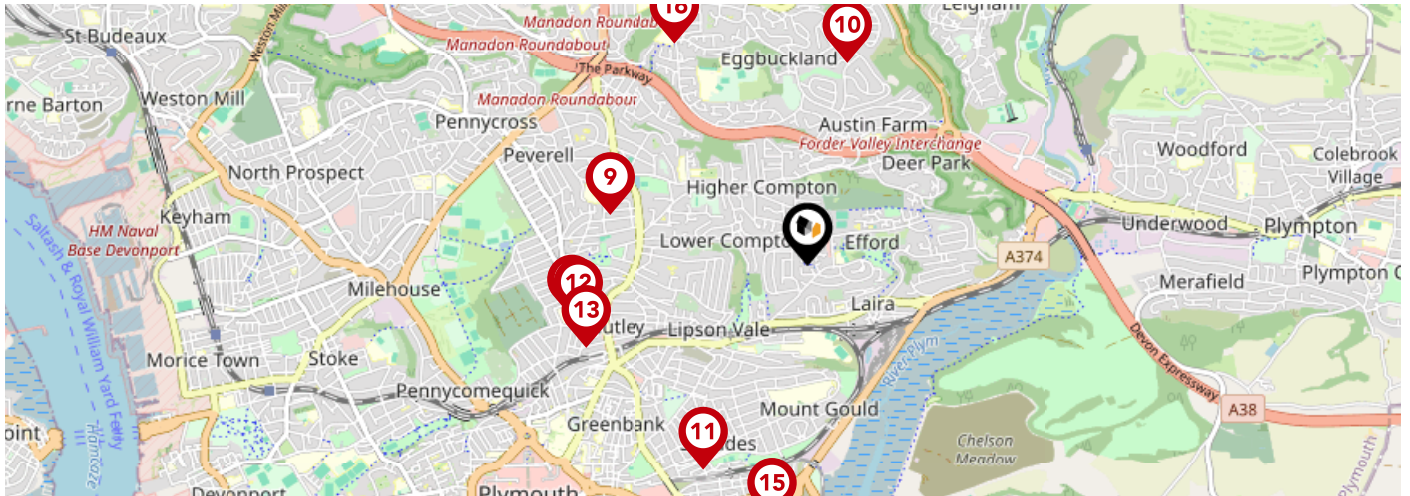



		Nursery	Primary	Secondary	College	Private
<b>9</b>	<b>King's School</b> Ofsted Rating: Not Rated   Pupils: 298   Distance:0.96	<input type="checkbox"/>	<input checked="" type="checkbox"/>	<input type="checkbox"/>	<input type="checkbox"/>	<input type="checkbox"/>
<b>10</b>	<b>St Edward's CofE Primary School</b> Ofsted Rating: Good   Pupils: 219   Distance:0.98	<input type="checkbox"/>	<input checked="" type="checkbox"/>	<input type="checkbox"/>	<input type="checkbox"/>	<input type="checkbox"/>
<b>11</b>	<b>Salisbury Road Primary School</b> Ofsted Rating: Good   Pupils: 381   Distance:1.08	<input type="checkbox"/>	<input checked="" type="checkbox"/>	<input type="checkbox"/>	<input type="checkbox"/>	<input type="checkbox"/>
<b>12</b>	<b>Hyde Park Infants' School</b> Ofsted Rating: Not Rated   Pupils: 243   Distance:1.11	<input type="checkbox"/>	<input checked="" type="checkbox"/>	<input type="checkbox"/>	<input type="checkbox"/>	<input type="checkbox"/>
<b>13</b>	<b>Plymouth College</b> Ofsted Rating: Not Rated   Pupils: 513   Distance:1.11	<input type="checkbox"/>	<input type="checkbox"/>	<input checked="" type="checkbox"/>	<input type="checkbox"/>	<input type="checkbox"/>
<b>14</b>	<b>Hyde Park Junior School</b> Ofsted Rating: Good   Pupils: 355   Distance:1.13	<input type="checkbox"/>	<input checked="" type="checkbox"/>	<input type="checkbox"/>	<input type="checkbox"/>	<input type="checkbox"/>
<b>15</b>	<b>Prince Rock Primary School</b> Ofsted Rating: Outstanding   Pupils: 408   Distance:1.21	<input type="checkbox"/>	<input checked="" type="checkbox"/>	<input type="checkbox"/>	<input type="checkbox"/>	<input type="checkbox"/>
<b>16</b>	<b>Widey Court Primary School</b> Ofsted Rating: Good   Pupils: 602   Distance:1.23	<input type="checkbox"/>	<input checked="" type="checkbox"/>	<input type="checkbox"/>	<input type="checkbox"/>	<input type="checkbox"/>

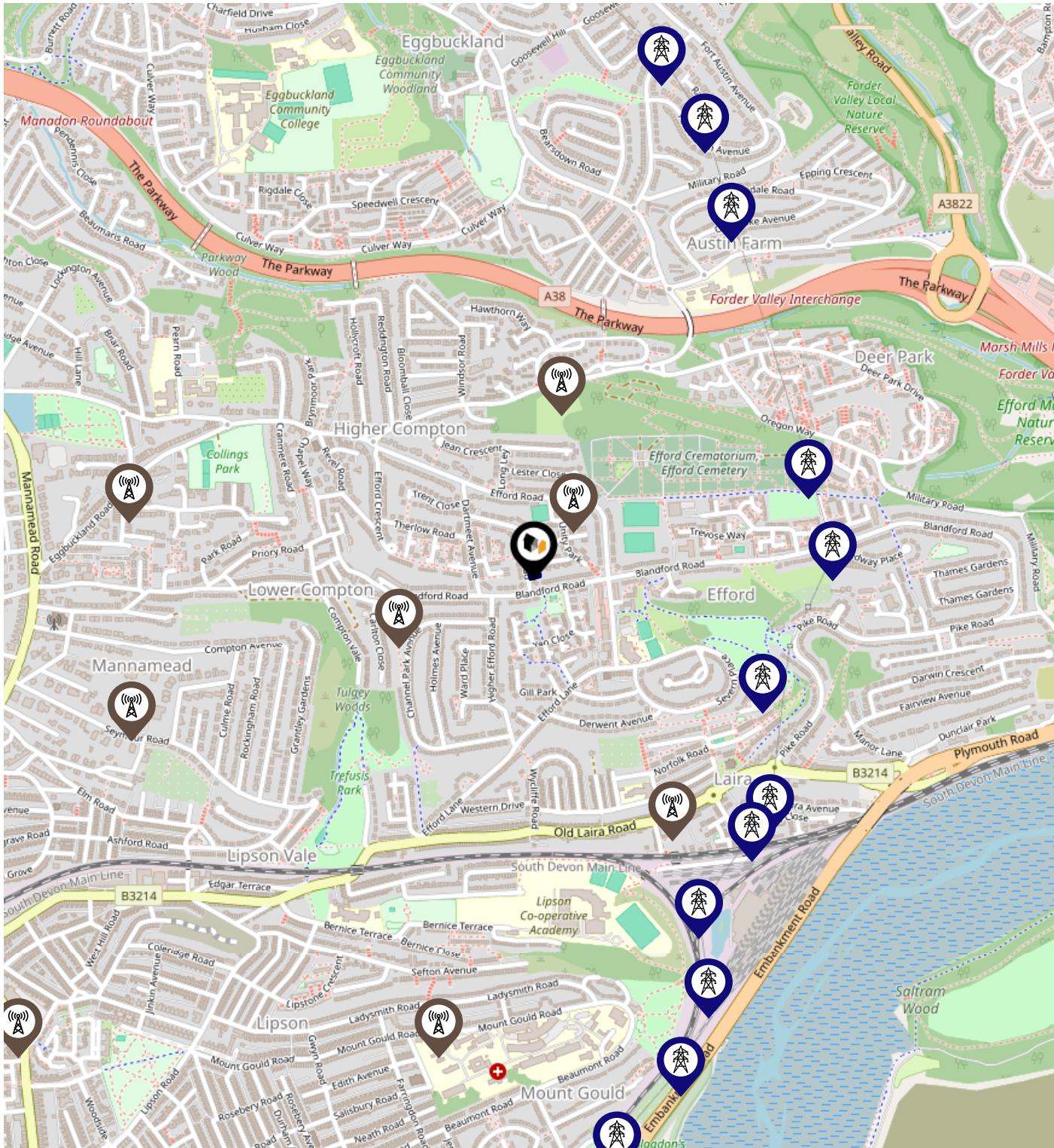

# Local Area Masts & Pylons



**Key:**

-  Power Pylons
-  Communication Masts



### What is Radon?

Radon is a natural radioactive gas, which enters buildings from the ground. Exposure to high concentrations increases the risk of lung cancer. The UK Health Security Agency (UKHSA) recommends that radon levels should be reduced in homes where the annual average is at or above 200 becquerels per cubic metre (200 Bq/m<sup>3</sup>).

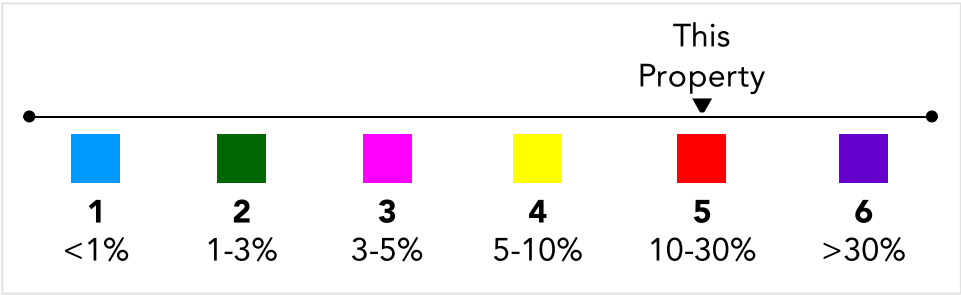
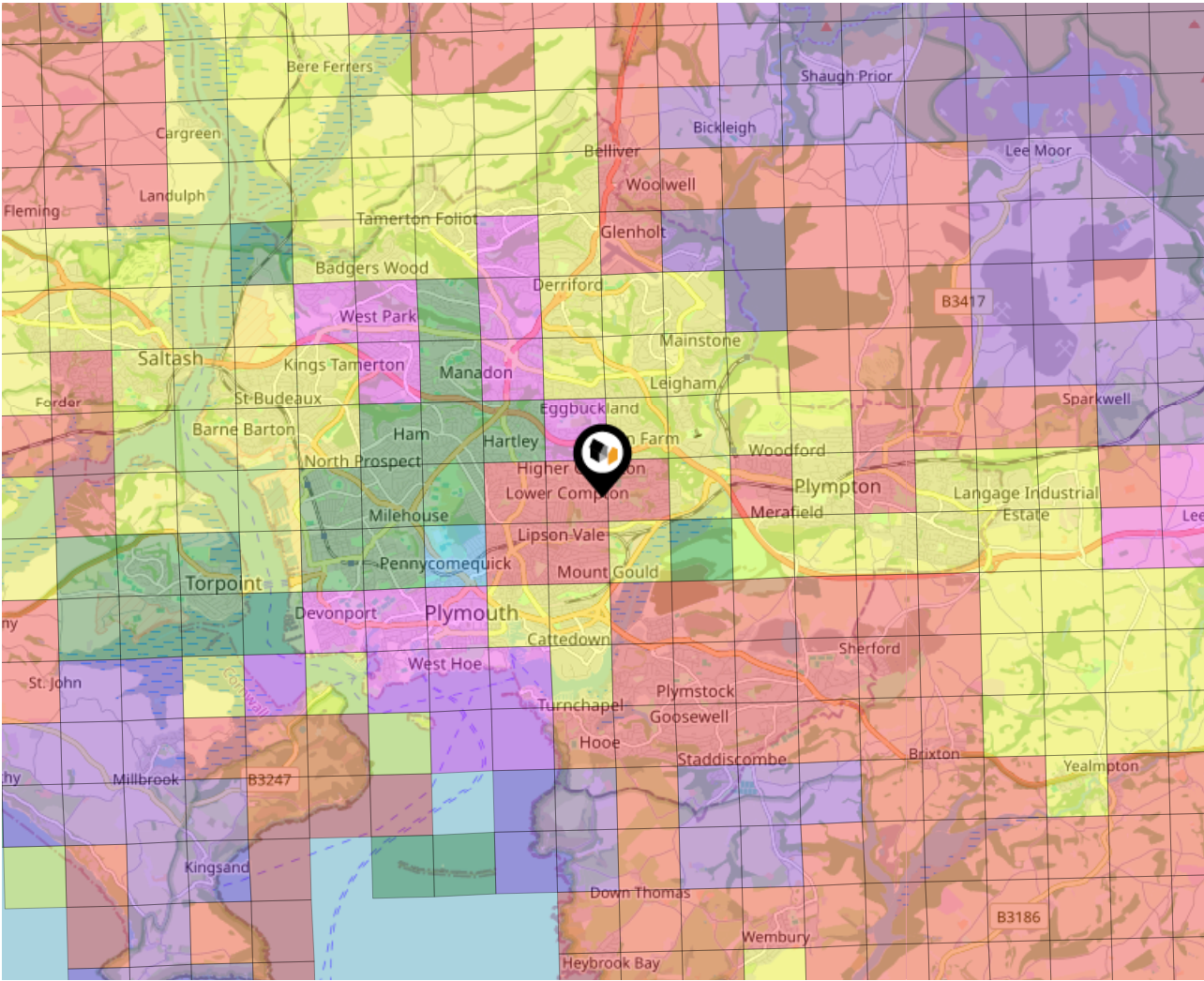

# Local Area Road Noise

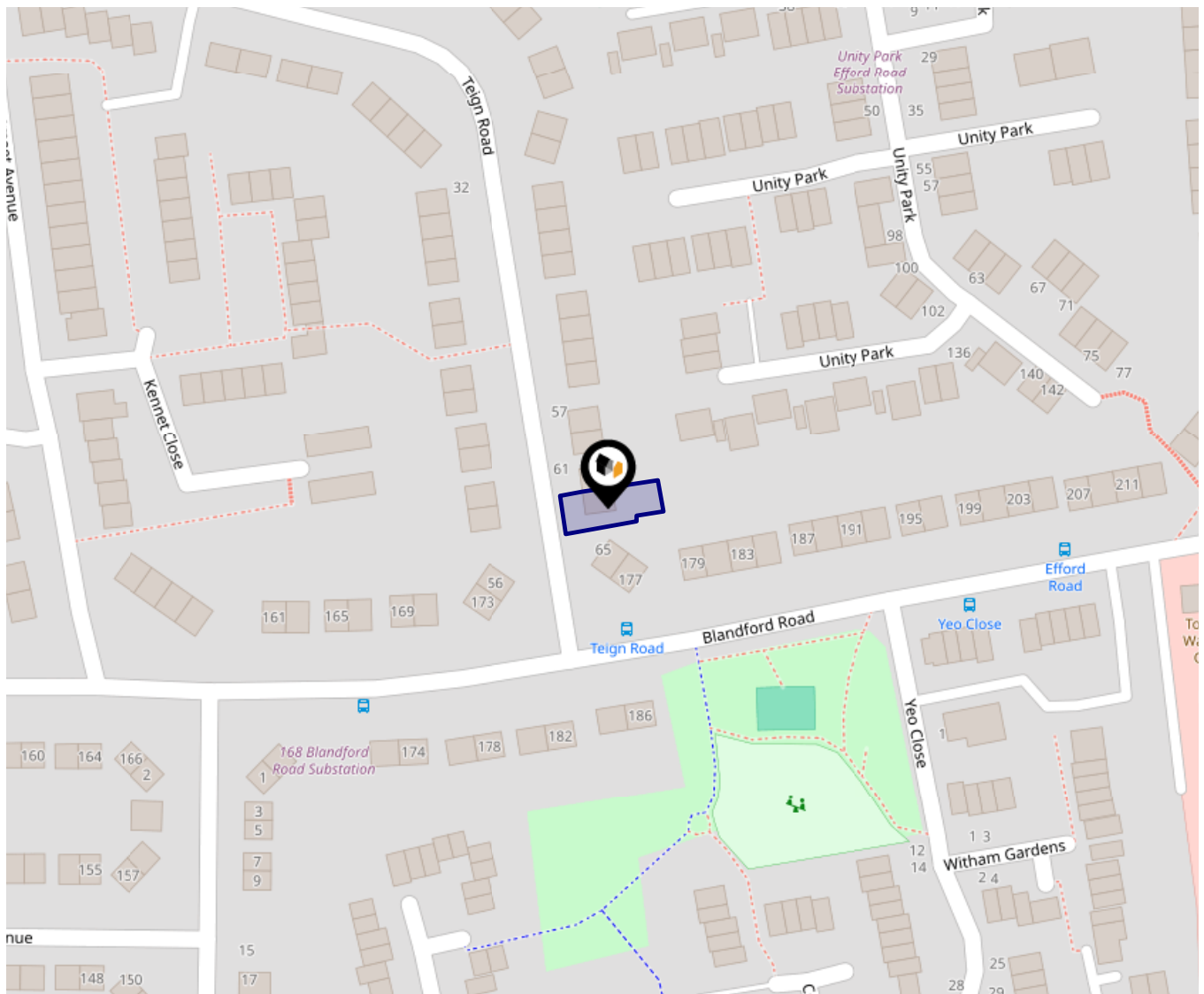

This data indicates the level of noise according to the strategic noise mapping of road sources within areas with a population of at least 100,000 people (agglomerations) and along major traffic routes. This indicates a 24 hour annual average noise level with separate weightings for the evening and night periods.

Noise levels are modelled on a 10m grid at a receptor height of 4m above ground, polygons are then produced by merging neighbouring cells within the following noise classes:

- 75.0+ dB
- 70.0-74.9 dB
- 65.0-69.9 dB
- 60.0-64.9 dB
- 55.0-59.9 dB



Ground Composition for this Address (Surrounding square kilometer zone around property)

<b>Carbon Content:</b>	NONE	<b>Soil Texture:</b>	LOAM TO SILTY LOAM
<b>Parent Material Grain:</b>	ARGILLACEOUS	<b>Soil Depth:</b>	INTERMEDIATE-SHALLOW
<b>Soil Group:</b>	MEDIUM TO LIGHT(SILTY) TO HEAVY		

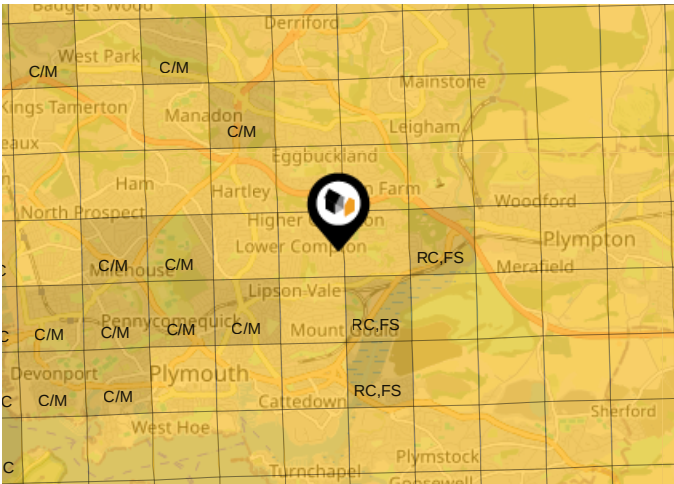

## Primary Classifications (Most Common Clay Types)

<b>C/M</b>	Claystone / Mudstone
<b>FPC,S</b>	Floodplain Clay, Sand / Gravel
<b>FC,S</b>	Fluvial Clays & Silts
<b>FC,S,G</b>	Fluvial Clays, Silts, Sands & Gravel
<b>PM/EC</b>	Prequaternary Marine / Estuarine Clay / Silt
<b>QM/EC</b>	Quaternary Marine / Estuarine Clay / Silt
<b>RC</b>	Residual Clay
<b>RC/LL</b>	Residual Clay & Loamy Loess
<b>RC,S</b>	River Clay & Silt
<b>RC,FS</b>	Riverine Clay & Floodplain Sands and Gravel
<b>RC,FL</b>	Riverine Clay & Fluvial Sands and Gravel
<b>TC</b>	Terrace Clay
<b>TC/LL</b>	Terrace Clay & Loamy Loess

# Area

## Transport (National)

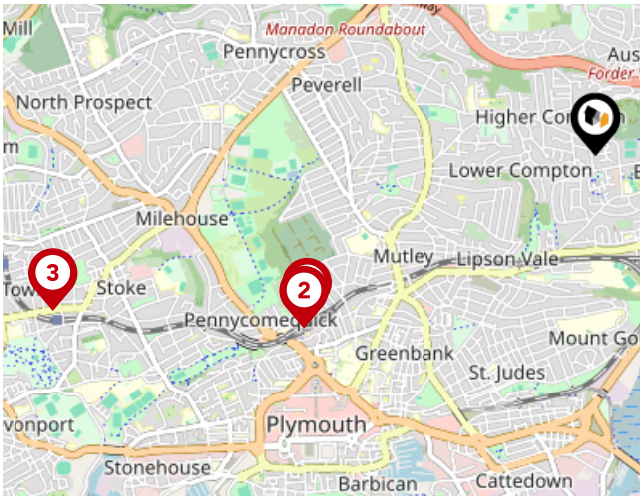

### National Rail Stations

Pin	Name	Distance
1	Plymouth Rail Station	1.56 miles
2	Plymouth Rail Station	1.6 miles
3	Devonport Rail Station	2.67 miles

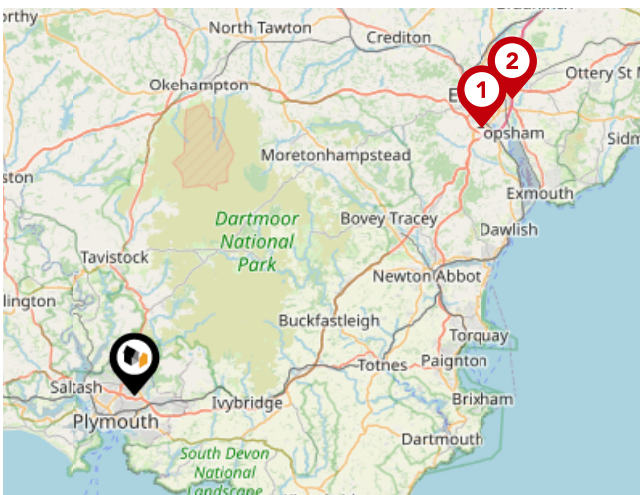

### Trunk Roads/Motorways

Pin	Name	Distance
1	M5 J31	33.09 miles
2	M5 J30	36.24 miles

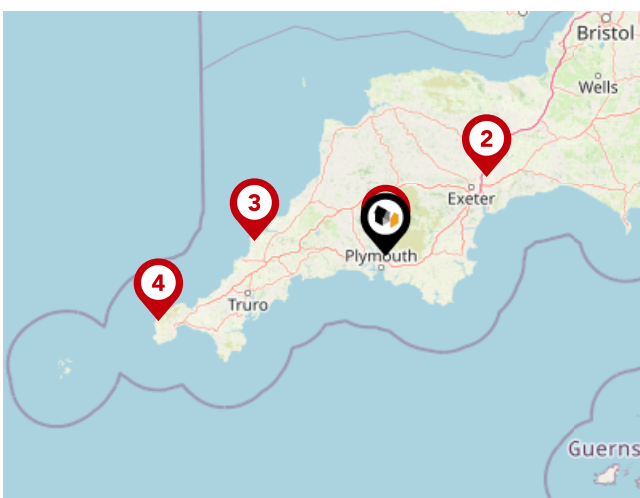

### Airports/Helipads

Pin	Name	Distance
1	Glenholt	2.31 miles
2	Exeter Airport	38.66 miles
3	St Mawgan	39.55 miles
4	Joppa	71.59 miles

# Area

## Transport (Local)

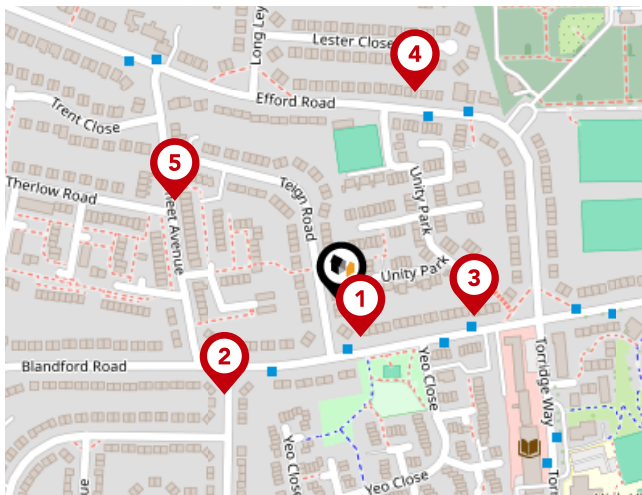

### Bus Stops/Stations

Pin	Name	Distance
1	Teign Road	0.02 miles
2	Higher Efford Road Top	0.09 miles
3	Yeo Close	0.08 miles
4	Efford Cemetery	0.13 miles
5	Therlow Road	0.12 miles

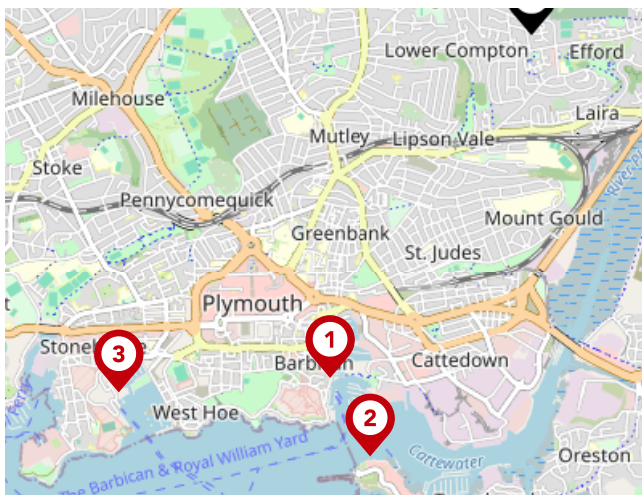

### Ferry Terminals

Pin	Name	Distance
1	Plymouth (Barbican) Landing Stage	1.88 miles
2	Plymouth Mount Batten Ferry Landing	2.13 miles
3	Plymouth Ferry Terminal	2.57 miles

## Important - Please Read

---

These particulars do not constitute any part of an offer or contract. All statements in these details are made without liability on the part of or the seller.

They should not be relied upon as a statement or representation of fact and, although believed to be correct, are not guaranteed and form no part of an offer or contract. Any intending buyers must satisfy themselves as to their correctness.

Please note that all appliances and heating systems are not tested by and therefore no warranties can be given as to their good working order.

# Data Quality

We are committed to comprehensive property data being made available upfront to make the home buying and selling process quicker, easier and cheaper. This is why we have partnered with Sprift, the UK's leading supplier of property-specific data.



## Contains public sector information licensed under the Open Government License v3.0

The information contained within this report is for general information purposes only.

Sprift Technologies Ltd aggregate this data from a wide variety of sources and while we endeavour to keep the information up to date and correct, we make no representations or warranties of any kind, express or implied, about the completeness, accuracy, reliability, of the information or related graphics contained within this report for any purpose.

Any reliance you place on such information is therefore strictly at your own risk. In no event will we be liable for any loss or damage including without limitation, indirect or consequential loss or damage, or any loss or damage whatsoever arising from loss of data or profits arising out of, or in connection with, the use of this report.



6 The Broadway Plymstock Plymouth PL9  
7AU

01752 456000

[plymstock@langtownandcountry.com](mailto:plymstock@langtownandcountry.com)

[www.langtownandcountry.com](http://www.langtownandcountry.com)

