



156 Desborough Road, St Jude's, Plymouth, Devon, PL4 9PR

£200,000



Welcome to this beautifully presented three-bedroom home, perfectly suited for first-time buyers seeking a stylish and conveniently located property in the heart of Plymouth. Situated just a short stroll from Plymouth City Centre, the University, Plymouth Hoe, and the vibrant Barbican, this charming house offers both comfort and convenience in equal measure.

Step inside through a welcoming vestibule into a bright and spacious hallway, which leads into a generous lounge — perfect for relaxing evenings or entertaining guests with a round bay window and cosy log burner. To the rear of the property, you'll find a spacious and modern kitchen/diner, thoughtfully designed to accommodate everyday living and hosting. This open space is complemented by a handy alcove which would be a perfect space for a fridge freezer. In addition, there is an understairs cupboard.

Upstairs, the home offers three well-proportioned bedrooms, including two doubles and a third single bedroom that could also serve as a home office or nursery. The modern bathroom is well-appointed with a clean, fresh finish and comprises of a bath with a shower over, wash hand basin and WC.

To the rear, the low maintenance south facing garden is laid with decking and patio slabs, providing a private outdoor area ideal for relaxing or socialising. There is a convenient outside WC, while a separate utility cupboard neatly houses the washing machine and boiler, keeping the main living areas clutter-free.

This attractive home is offered to the market with no onward chain. With its central location, practical layout, and appealing outdoor space, this is a fantastic opportunity for first-time buyers to step onto the property ladder in one of Plymouth's most accessible areas.



To view this property call Lang Town & Country Estate Agents on **01752 256000**.



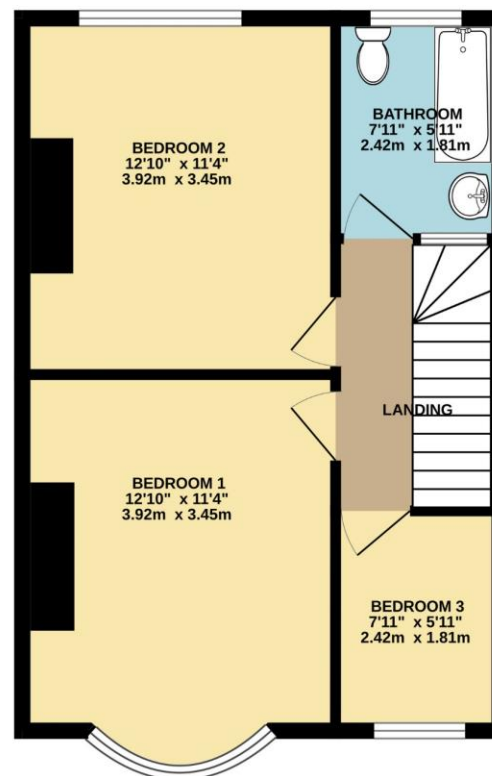
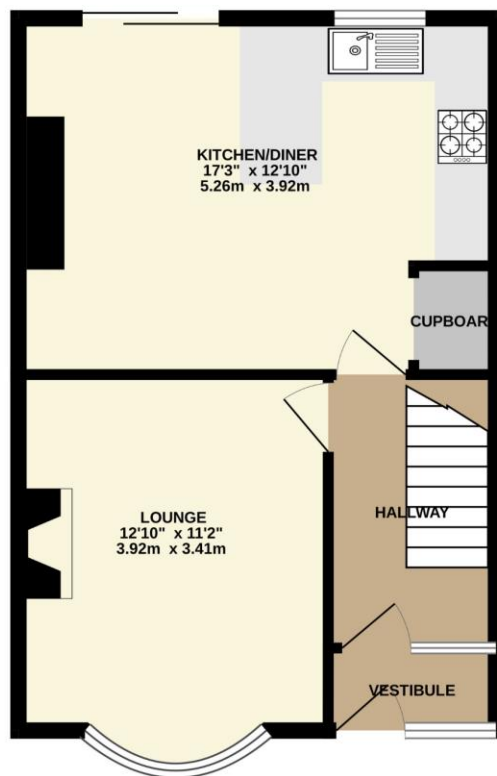

TOTAL FLOOR AREA : 901 sq.ft. (83.7 sq.m.) approx.

Whilst every attempt has been made to ensure the accuracy of the floorplan contained here, measurements of doors, windows, rooms and any other items are approximate and no responsibility is taken for any error, omission or mis-statement. This plan is for illustrative purposes only and should be used as such by any prospective purchaser. The services, systems and appliances shown have not been tested and no guarantee as to their operability or efficiency can be given.
Made with Metropix ©2025



Lang Town & Country
6 Mannamead road
Mannamead
Plymouth
PL4 7AA

Tel: 01752 256000

Email: property@langtownandcountry.com

www.langtownandcountry.com

Lang Town & Country endeavour to ensure the accuracy of property details produced and displayed, we have not tested any apparatus, equipment, fixtures, fittings or services and so cannot verify that they are connected, in working order or fit for purpose. A buyer must check the availability of any property and make an appointment to view before embarking on any journey to see a property.

