



24 Victoria Place, Stoke, Plymouth, Devon, PL2 1BY

Price £400,000

Lang Town and Country are delighted to offer this stunning Georgian, mid-terrace townhouse, located in the sought-after area of Stoke, Plymouth. Immaculately presented with accommodation spread across three floors, this elegant family home seamlessly blends classic charm with modern convenience.

On the ground floor, you will find a spacious separate lounge and a dining room with folding doors, allowing the rooms to open up into one large entertaining space. The kitchen is fitted with modern appliances, and there is also a family bathroom on this level. The property is rich in character, featuring original period details throughout, including a large hallway that adds to the home's timeless appeal.

Moving to the first floor, there are generous bedrooms, one of which is a beautiful master bedroom. A second family bathroom is also located on this floor for added convenience.

The second floor offers three further double bedrooms, providing plenty of space for a growing family or guests.

Outside, the property enjoys both front and back gardens, perfect for outdoor activities and relaxation. A garage to the rear adds valuable off-street parking or additional storage space.

This remarkable home is close to local amenities, schools, and transport links, making it an ideal family residence in one of Plymouth's most desirable locations. Viewing is highly recommended!



To view this property call Lang Town & Country Estate Agents on 01752 256000.



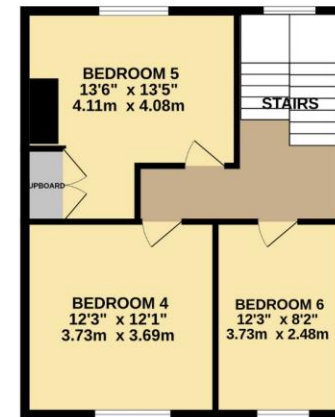
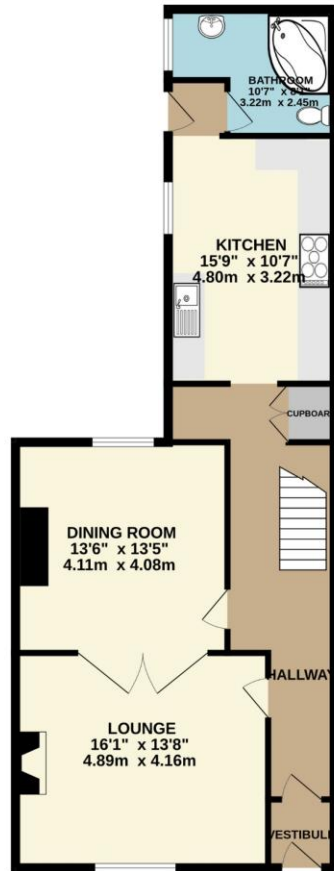

TOTAL FLOOR AREA : 2191 sq.ft. (203.5 sq.m.) approx.

Whilst every attempt has been made to ensure the accuracy of the floorplan contained here, measurements of doors, windows, rooms and any other items are approximate and no responsibility is taken for any error, omission or mis-statement. This plan is for illustrative purposes only and should be used as such by any prospective purchaser. The services, systems and appliances shown have not been tested and no guarantee as to their operability or efficiency can be given.
Made with MetroPix ©2025



Lang Town & Country
6 Mannamead Road
Plymouth
PL4 7AA

Tel: 01752 456000

Email: property@langtownandcountry.com

www.langtownandcountry.com

Lang Town & Country endeavour to ensure the accuracy of property details produced and displayed, we have not tested any apparatus, equipment, fixtures, fittings or services and so cannot verify that they are connected, in working order or fit for purpose. A buyer must check the availability of any property and make an appointment to view before embarking on any journey to see a property.

