



See More Online

# KFB: Key Facts For Buyers

A Guide to This Property & the Local Area

**Wednesday 26<sup>th</sup> February 2025**

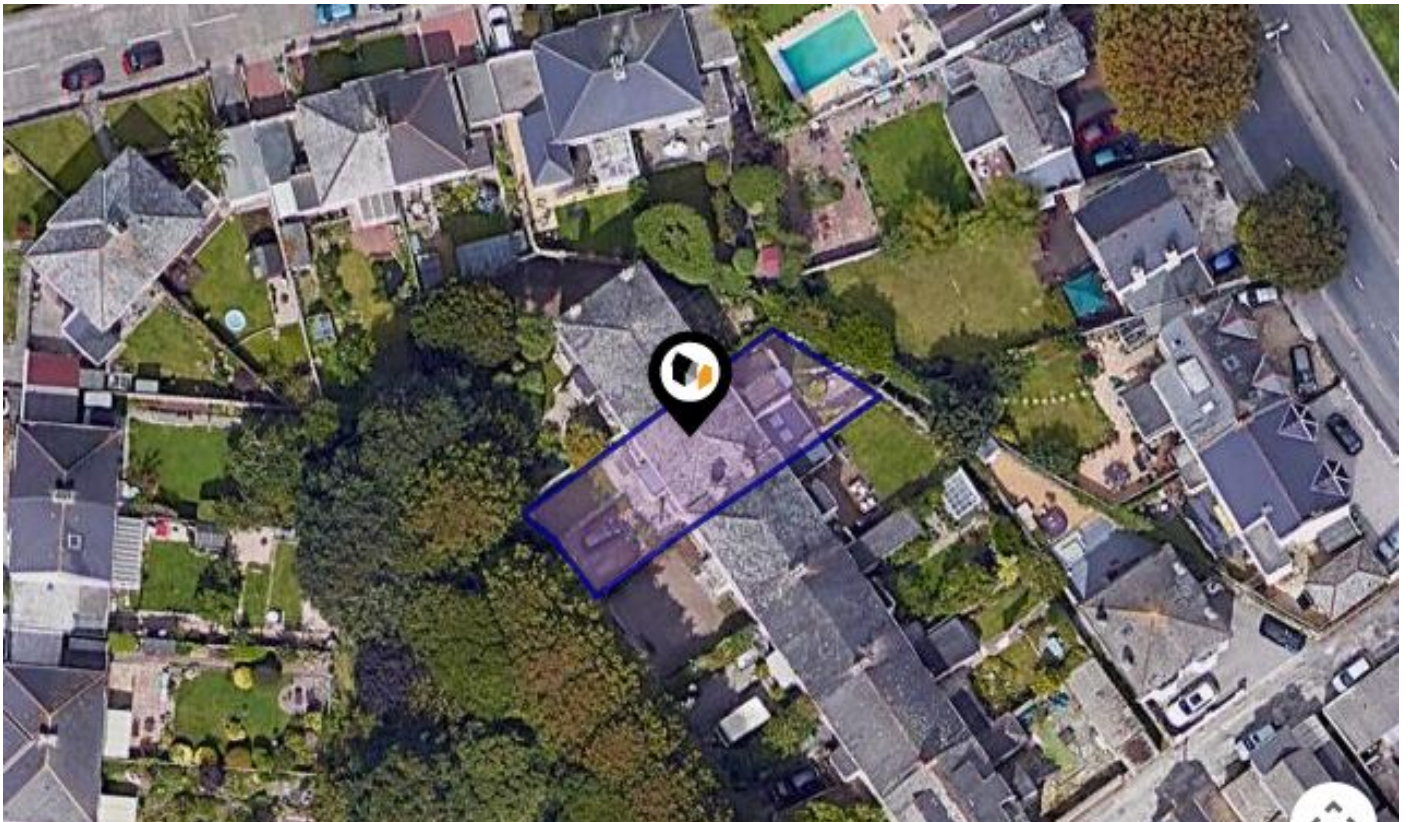

**12, EARLS ACRE, PLYMOUTH, PL3 4HL**

6 Mannamead Road Plymouth Devon PL4 7AA

01752 256000

property@langtownandcountry.com

www.langtownandcountry.com

# Property Overview

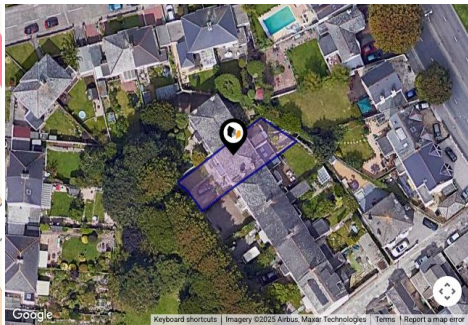

## Property

Type:	Terraced	Last Sold Date:	18/07/2016
Bedrooms:	5	Last Sold Price:	£300,000
Floor Area:	2,529 ft <sup>2</sup> / 235 m <sup>2</sup>	Last Sold £/ft <sup>2</sup> :	£118
Plot Area:	0.07 acres	Tenure:	Freehold
Year Built :	1950-1966		
Council Tax :	Band D		
Annual Estimate:	£2,215		
Title Number:	DN33052		
UPRN:	100040434592		

## Local Area

Local Authority:	City of plymouth	Estimated Broadband Speeds		
Conservation Area:	No	(Standard - Superfast - Ultrafast)		
Flood Risk:				
• Rivers & Seas	No Risk	10 mb/s	63 mb/s	- mb/s

Mobile Coverage:				Satellite/Fibre TV Availability:		
(based on calls indoors)						
O <sub>2</sub>	EE	3	O <sub>2</sub>	BT	sky	Virgin media

Property

**EPC - Certificate**

12 Earls Acre PLYMOUTH PL3 4HL		Energy rating	
		C	
Valid until 09.01.2035		Certificate number 03902460349025958515	
Score	Energy rating	Current	Potential
92+	A		
81-91	B		
69-80	C	70   c	79   c
55-68	D		
39-54	E		
21-38	F		
1-20	G		



# Area Schools

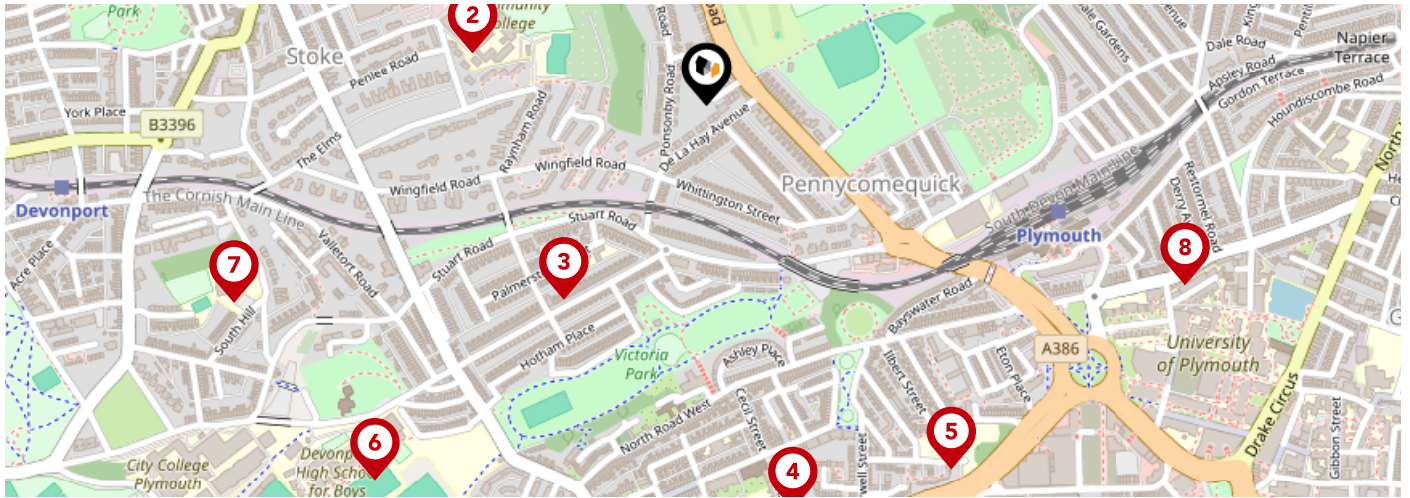

		Nursery	Primary	Secondary	College	Private
<b>1</b>	<b>Scott Medical and Healthcare College</b> Ofsted Rating: Good   Pupils: 233   Distance:0.28	<input type="checkbox"/>	<input type="checkbox"/>	<input checked="" type="checkbox"/>	<input type="checkbox"/>	<input type="checkbox"/>
<b>2</b>	<b>Stoke Damerel Community College</b> Ofsted Rating: Good   Pupils: 1301   Distance:0.28	<input type="checkbox"/>	<input type="checkbox"/>	<input checked="" type="checkbox"/>	<input type="checkbox"/>	<input type="checkbox"/>
<b>3</b>	<b>Stuart Road Primary Academy</b> Ofsted Rating: Good   Pupils: 189   Distance:0.29	<input type="checkbox"/>	<input checked="" type="checkbox"/>	<input type="checkbox"/>	<input type="checkbox"/>	<input type="checkbox"/>
<b>4</b>	<b>The Cathedral School of St Mary</b> Ofsted Rating: Requires improvement   Pupils: 109   Distance:0.49	<input type="checkbox"/>	<input checked="" type="checkbox"/>	<input type="checkbox"/>	<input type="checkbox"/>	<input type="checkbox"/>
<b>5</b>	<b>Pilgrim Primary Academy</b> Ofsted Rating: Outstanding   Pupils: 390   Distance:0.52	<input type="checkbox"/>	<input checked="" type="checkbox"/>	<input type="checkbox"/>	<input type="checkbox"/>	<input type="checkbox"/>
<b>6</b>	<b>Devonport High School for Boys</b> Ofsted Rating: Good   Pupils: 1231   Distance:0.59	<input type="checkbox"/>	<input type="checkbox"/>	<input checked="" type="checkbox"/>	<input type="checkbox"/>	<input type="checkbox"/>
<b>7</b>	<b>Stoke Damerel Primary Academy</b> Ofsted Rating: Good   Pupils: 400   Distance:0.6	<input type="checkbox"/>	<input checked="" type="checkbox"/>	<input type="checkbox"/>	<input type="checkbox"/>	<input type="checkbox"/>
<b>8</b>	<b>Fletewood School at Derry Villas</b> Ofsted Rating: Good   Pupils: 58   Distance:0.61	<input type="checkbox"/>	<input checked="" type="checkbox"/>	<input type="checkbox"/>	<input type="checkbox"/>	<input type="checkbox"/>

# Area Schools

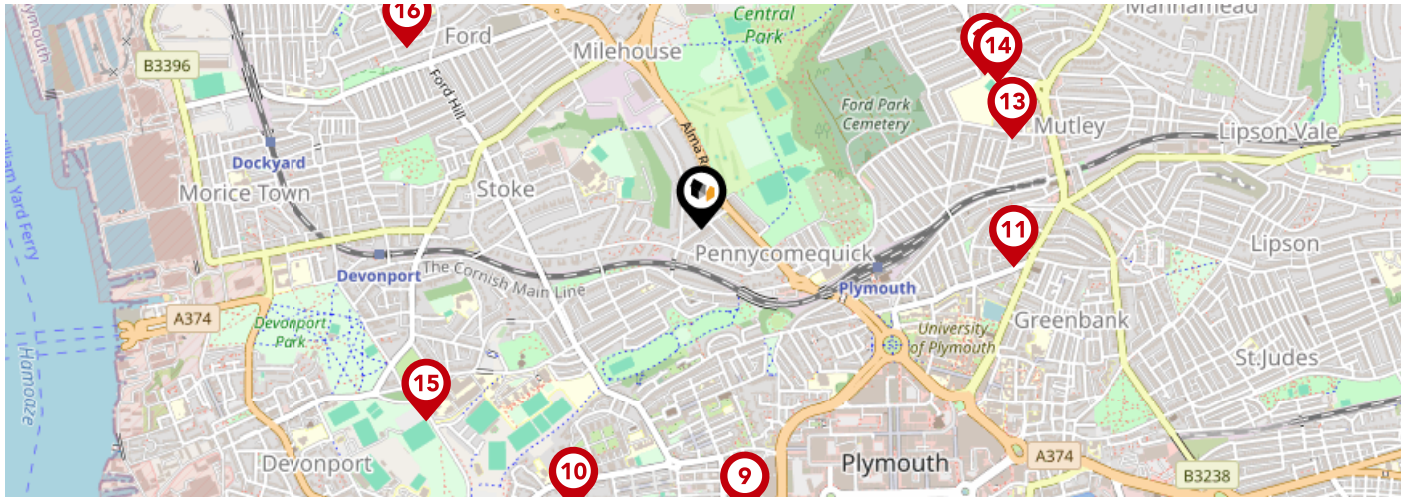

		Nursery	Primary	Secondary	College	Private
<b>9</b>	<b>St Peter's CofE Primary School</b> Ofsted Rating: Good   Pupils: 154   Distance:0.68	<input type="checkbox"/>	<input checked="" type="checkbox"/>	<input type="checkbox"/>	<input type="checkbox"/>	<input type="checkbox"/>
<b>10</b>	<b>High Street Primary Academy</b> Ofsted Rating: Good   Pupils: 140   Distance:0.73	<input type="checkbox"/>	<input checked="" type="checkbox"/>	<input type="checkbox"/>	<input type="checkbox"/>	<input type="checkbox"/>
<b>11</b>	<b>Plymouth High School for Girls</b> Ofsted Rating: Good   Pupils: 816   Distance:0.74	<input type="checkbox"/>	<input type="checkbox"/>	<input checked="" type="checkbox"/>	<input type="checkbox"/>	<input type="checkbox"/>
<b>12</b>	<b>Hyde Park Junior School</b> Ofsted Rating: Good   Pupils: 355   Distance:0.76	<input type="checkbox"/>	<input checked="" type="checkbox"/>	<input type="checkbox"/>	<input type="checkbox"/>	<input type="checkbox"/>
<b>13</b>	<b>Plymouth College</b> Ofsted Rating: Not Rated   Pupils: 513   Distance:0.76	<input type="checkbox"/>	<input type="checkbox"/>	<input checked="" type="checkbox"/>	<input type="checkbox"/>	<input type="checkbox"/>
<b>14</b>	<b>Hyde Park Infants' School</b> Ofsted Rating: Not Rated   Pupils: 243   Distance:0.78	<input type="checkbox"/>	<input checked="" type="checkbox"/>	<input type="checkbox"/>	<input type="checkbox"/>	<input type="checkbox"/>
<b>15</b>	<b>City College Plymouth</b> Ofsted Rating: Good   Pupils:0   Distance:0.79	<input type="checkbox"/>	<input type="checkbox"/>	<input checked="" type="checkbox"/>	<input type="checkbox"/>	<input type="checkbox"/>
<b>16</b>	<b>Ford Primary School</b> Ofsted Rating: Requires improvement   Pupils: 214   Distance:0.82	<input type="checkbox"/>	<input checked="" type="checkbox"/>	<input type="checkbox"/>	<input type="checkbox"/>	<input type="checkbox"/>

# Area

## Transport (National)

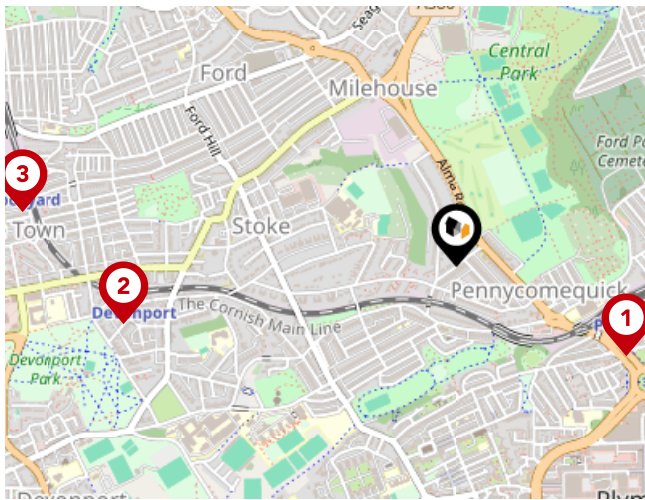

### National Rail Stations

Pin	Name	Distance
1	Plymouth Rail Station	0.46 miles
2	Devonport Rail Station	0.8 miles
3	Dockyard (Plymouth) Rail Station	1.03 miles

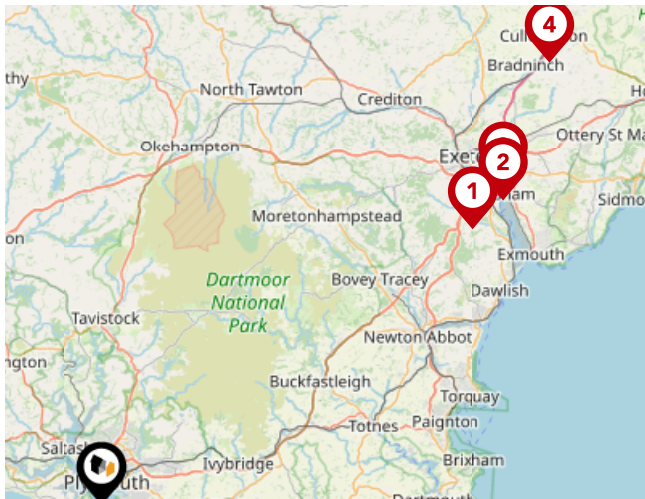

### Trunk Roads/Motorways

Pin	Name	Distance
1	M5 J31	34.87 miles
2	M5 J30	38 miles
3	M5 J29	38.77 miles
4	M5 J28	47.37 miles

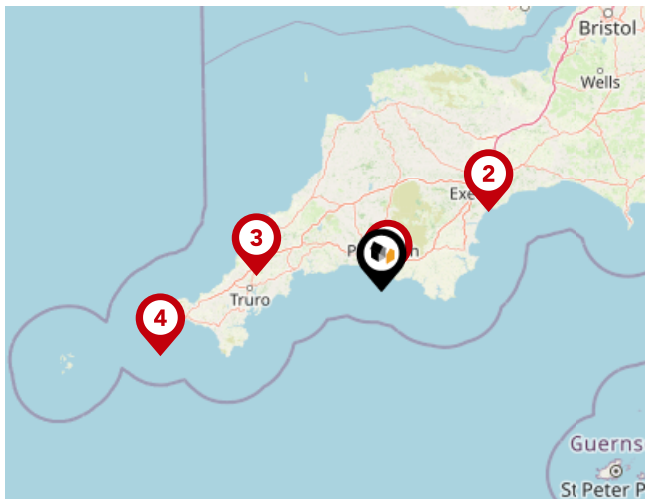

### Airports/Helipads

Pin	Name	Distance
1	Glenholt	3.46 miles
2	Exeter Airport	40.44 miles
3	St Mawgan	37.86 miles
4	Joppa	69.71 miles



# Area

## Transport (Local)

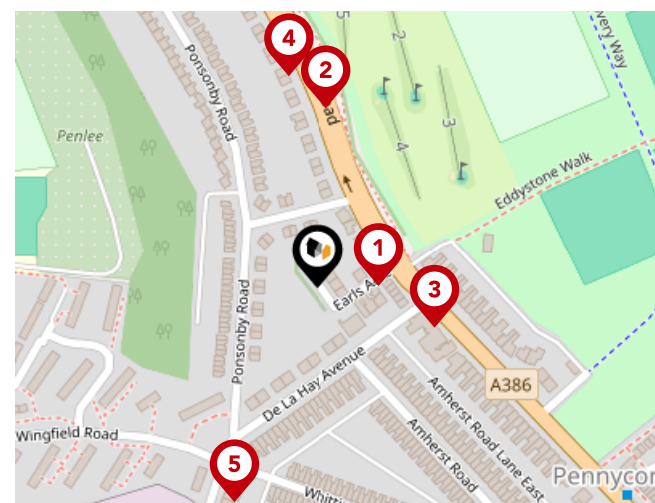

### Bus Stops/Stations

Pin	Name	Distance
1	Earls Acre	0.04 miles
2	Cuffe Road	0.11 miles
3	De La Hay Avenue	0.07 miles
4	Alma Road	0.13 miles
5	De La Hay Avenue South	0.14 miles

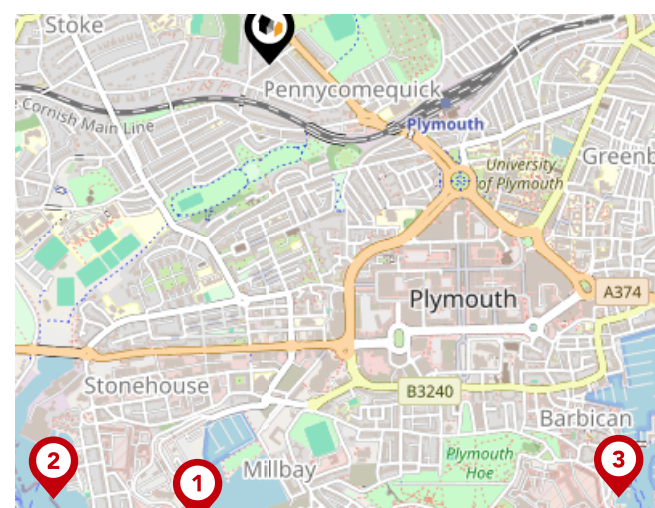

### Ferry Terminals

Pin	Name	Distance
1	Plymouth Ferry Terminal	1.09 miles
2	Plymouth Stonehouse Ferry Terminal	1.15 miles
3	Plymouth (Barbican) Landing Stage	1.31 miles

# Data Quality

We are committed to comprehensive property data being made available upfront to make the home buying and selling process quicker, easier and cheaper. This is why we have partnered with Sprift, the UK's leading supplier of property-specific data.



## Contains public sector information licensed under the Open Government License v3.0

The information contained within this report is for general information purposes only and to act as a guide to the best way to market your property for the asking price.

Sprift Technologies Ltd aggregate this data from a wide variety of sources and while we endeavour to keep the information up to date and correct, we make no representations or warranties of any kind, express or implied, about the completeness, accuracy, reliability, of the information or related graphics contained within this report for any purpose.

Any reliance you place on such information is therefore strictly at your own risk. In no event will we be liable for any loss or damage including without limitation, indirect or consequential loss or damage, or any loss or damage whatsoever arising from loss of data or profits arising out of, or in connection with, the use of this report.

6 Mannamead Road Plymouth Devon PL4  
7AA  
01752 256000  
property@langtownandcountry.com  
www.langtownandcountry.com

