



See More Online

KFB: Key Facts For Buyers

A Guide to This Property & the Local Area

Monday 03rd February 2025

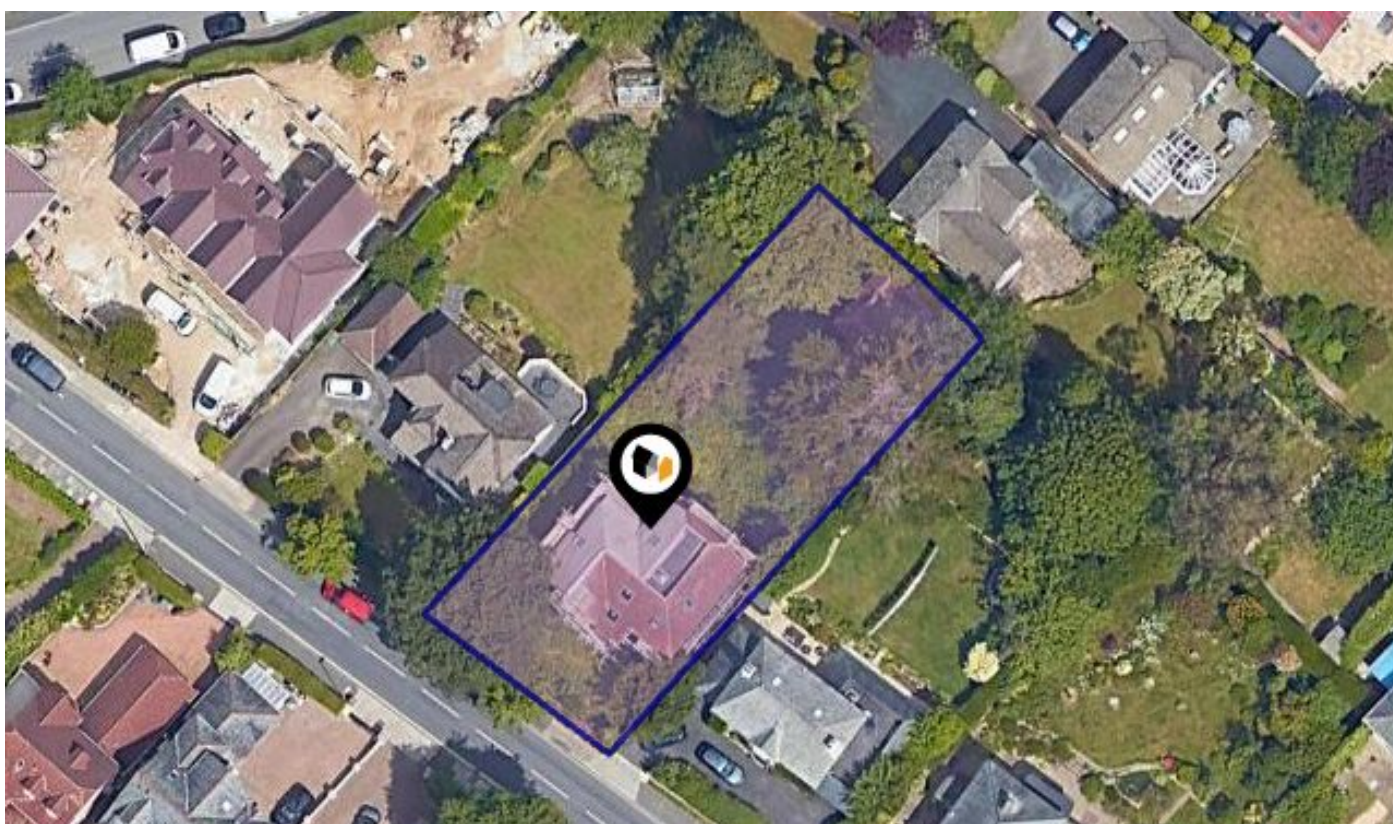

POWISLAND DRIVE, DERRIFORD, PLYMOUTH, PL6

Lang Town & Country

6 The Broadway Plymstock Plymouth PL9 7AU

01752 456000

Natalie@langtownandcountry.com

www.langtownandcountry.com



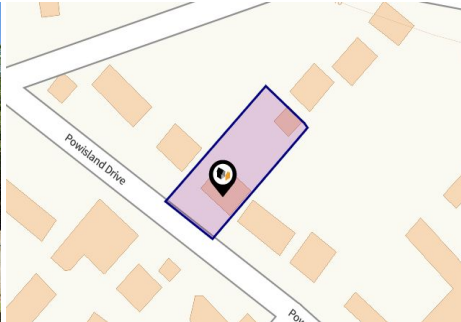

Property

Type:	Detached	Tenure:	Freehold
Bedrooms:	5		
Floor Area:	3,638 ft ² / 338 m ²		
Plot Area:	0.24 acres		
Council Tax :	Band Deleted		
Title Number:	DN18249		

Local Area

Local Authority:	City of plymouth	Estimated Broadband Speeds		
Conservation Area:	No	(Standard - Superfast - Ultrafast)		
Flood Risk:				
• Rivers & Seas	No Risk	5	64	1000
• Surface Water	Very Low	mb/s	mb/s	mb/s

Mobile Coverage:	Satellite/Fibre TV Availability:		
(based on calls indoors)			

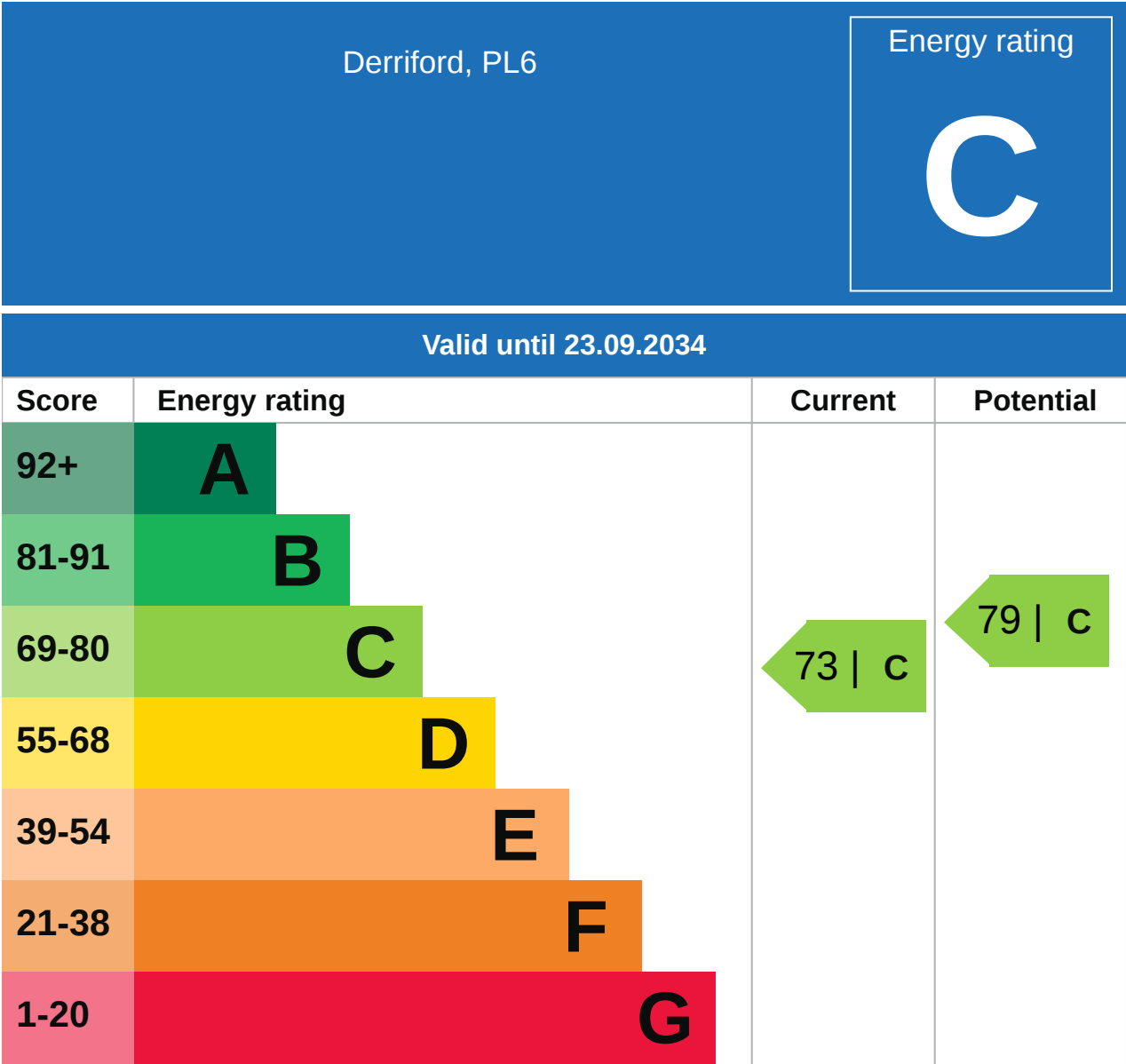

Additional EPC Data

Property Type:	House
Build Form:	Detached
Transaction Type:	Marketed sale
Energy Tariff:	Single
Main Fuel:	Mains gas (not community)
Main Gas:	Yes
Flat Top Storey:	No
Top Storey:	0
Glazing Type:	Double glazing installed during or after 2002
Previous Extension:	1
Open Fireplace:	1
Ventilation:	Natural
Walls:	Cavity wall, as built, partial insulation (assumed)
Walls Energy:	Average
Roof:	Pitched, 150 mm loft insulation
Roof Energy:	Good
Main Heating:	Boiler and radiators, mains gas
Main Heating Controls:	Time and temperature zone control
Hot Water System:	From main system
Hot Water Energy Efficiency:	Good
Lighting:	Low energy lighting in all fixed outlets
Floors:	Solid, no insulation (assumed)
Total Floor Area:	338 m ²

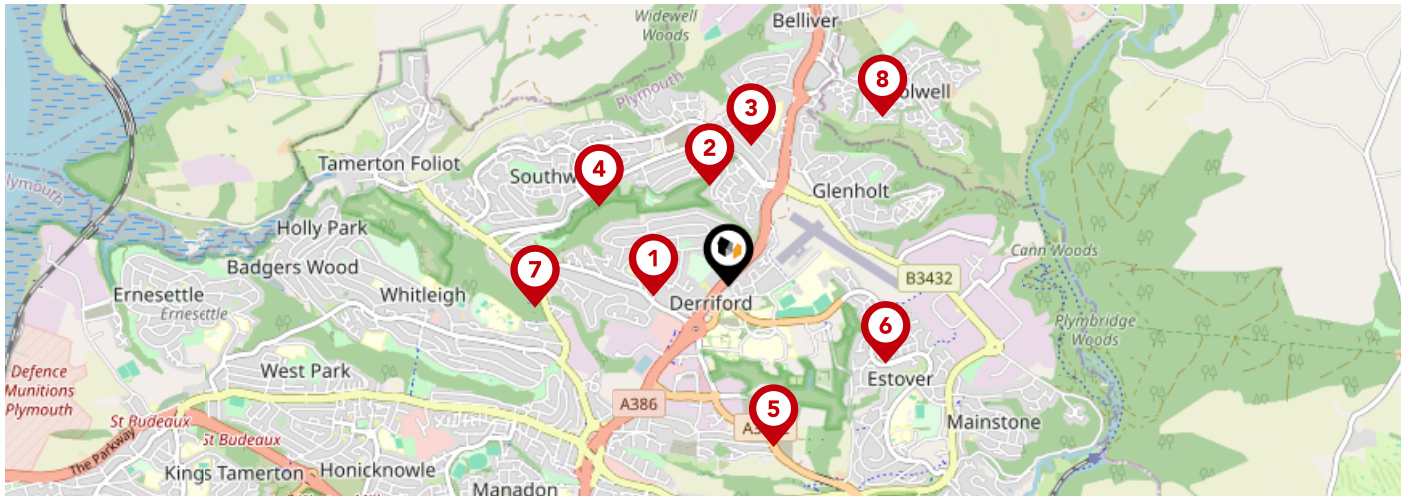

		Nursery	Primary	Secondary	College	Private
1	Notre Dame RC School Ofsted Rating: Good Pupils: 765 Distance:0.36	<input type="checkbox"/>	<input type="checkbox"/>	<input checked="" type="checkbox"/>	<input type="checkbox"/>	<input type="checkbox"/>
2	Oakwood Primary Academy Ofsted Rating: Good Pupils: 311 Distance:0.48	<input type="checkbox"/>	<input checked="" type="checkbox"/>	<input type="checkbox"/>	<input type="checkbox"/>	<input type="checkbox"/>
3	Widewell Primary Academy Ofsted Rating: Good Pupils: 219 Distance:0.68	<input type="checkbox"/>	<input checked="" type="checkbox"/>	<input type="checkbox"/>	<input type="checkbox"/>	<input type="checkbox"/>
4	Beechwood Primary Academy Ofsted Rating: Good Pupils: 308 Distance:0.72	<input type="checkbox"/>	<input checked="" type="checkbox"/>	<input type="checkbox"/>	<input type="checkbox"/>	<input type="checkbox"/>
5	St Matthew's Church of England Primary and Nursery Academy Ofsted Rating: Good Pupils: 484 Distance:0.79	<input type="checkbox"/>	<input checked="" type="checkbox"/>	<input type="checkbox"/>	<input type="checkbox"/>	<input type="checkbox"/>
6	Thornbury Primary School Ofsted Rating: Good Pupils: 285 Distance:0.83	<input type="checkbox"/>	<input checked="" type="checkbox"/>	<input type="checkbox"/>	<input type="checkbox"/>	<input type="checkbox"/>
7	Woodlands School Ofsted Rating: Good Pupils: 85 Distance:0.92	<input type="checkbox"/>	<input type="checkbox"/>	<input checked="" type="checkbox"/>	<input type="checkbox"/>	<input type="checkbox"/>
8	Bickleigh Down Church of England Primary School Ofsted Rating: Good Pupils: 416 Distance:1.08	<input type="checkbox"/>	<input checked="" type="checkbox"/>	<input type="checkbox"/>	<input type="checkbox"/>	<input type="checkbox"/>

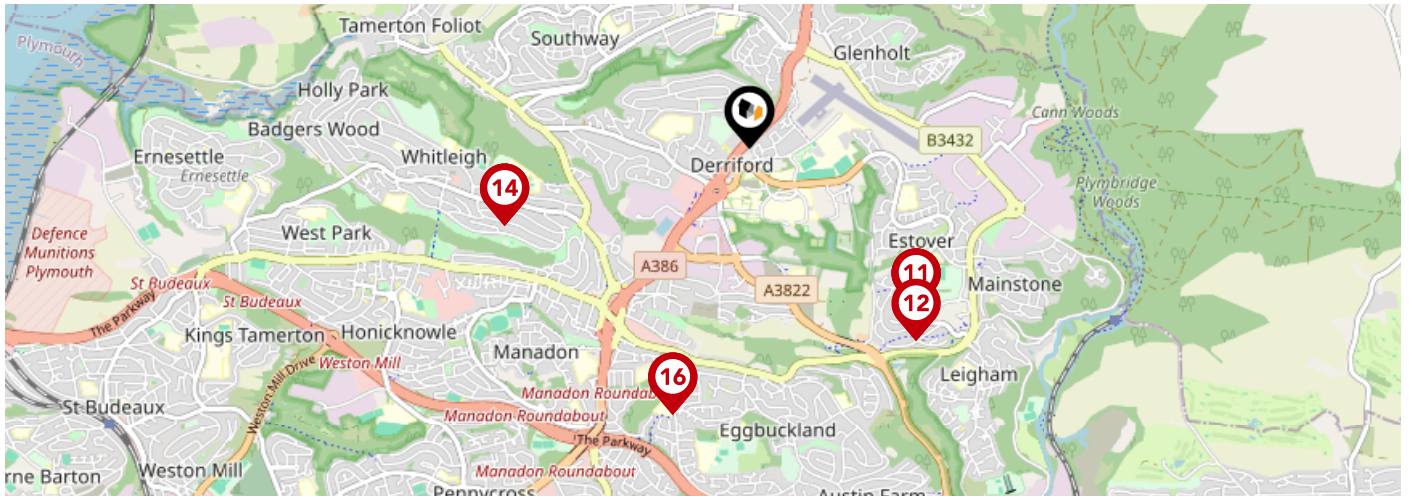

		Nursery	Primary	Secondary	College	Private
9	Plym Bridge Nursery School and Day Care Ofsted Rating: Good Pupils: 54 Distance:1.1	<input checked="" type="checkbox"/>	<input type="checkbox"/>	<input type="checkbox"/>	<input type="checkbox"/>	<input type="checkbox"/>
10	Tor Bridge High Ofsted Rating: Good Pupils: 1171 Distance:1.1	<input type="checkbox"/>	<input type="checkbox"/>	<input checked="" type="checkbox"/>	<input type="checkbox"/>	<input type="checkbox"/>
11	Cann Bridge School Ofsted Rating: Good Pupils: 95 Distance:1.1	<input type="checkbox"/>	<input type="checkbox"/>	<input checked="" type="checkbox"/>	<input type="checkbox"/>	<input type="checkbox"/>
12	Tor Bridge Primary School Ofsted Rating: Outstanding Pupils: 184 Distance:1.21	<input type="checkbox"/>	<input checked="" type="checkbox"/>	<input type="checkbox"/>	<input type="checkbox"/>	<input type="checkbox"/>
13	Whitleigh Community Primary School Ofsted Rating: Good Pupils: 365 Distance:1.21	<input type="checkbox"/>	<input checked="" type="checkbox"/>	<input type="checkbox"/>	<input type="checkbox"/>	<input type="checkbox"/>
14	Sir John Hunt Community Sports College Ofsted Rating: Good Pupils: 761 Distance:1.21	<input type="checkbox"/>	<input type="checkbox"/>	<input checked="" type="checkbox"/>	<input type="checkbox"/>	<input type="checkbox"/>
15	Widely Court Primary School Ofsted Rating: Good Pupils: 602 Distance:1.31	<input type="checkbox"/>	<input checked="" type="checkbox"/>	<input type="checkbox"/>	<input type="checkbox"/>	<input type="checkbox"/>
16	Courtlands School Ofsted Rating: Good Pupils: 107 Distance:1.31	<input type="checkbox"/>	<input checked="" type="checkbox"/>	<input type="checkbox"/>	<input type="checkbox"/>	<input type="checkbox"/>

Area

Transport (National)

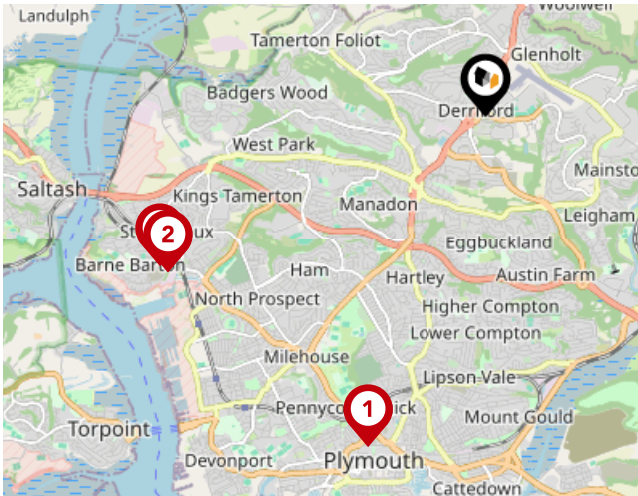

National Rail Stations

Pin	Name	Distance
1	Plymouth Rail Station	3.31 miles
2	St Budeaux Ferry Road Rail Station	3.34 miles
3	St Budeaux Victoria Road Rail Station	3.37 miles

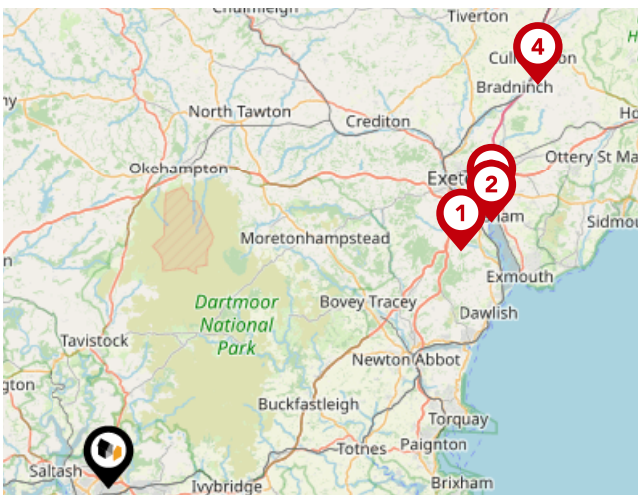

Trunk Roads/Motorways

Pin	Name	Distance
1	M5 J31	31.95 miles
2	M5 J30	35.06 miles
3	M5 J29	35.79 miles
4	M5 J28	44.25 miles

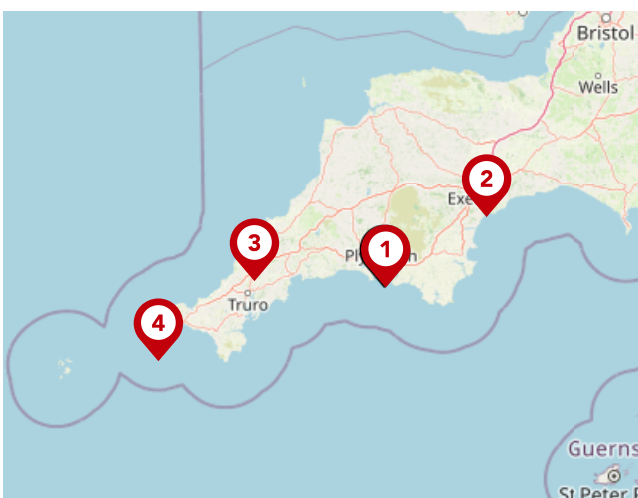

Airports/Helipads

Pin	Name	Distance
1	Glenholt	0.38 miles
2	Exeter Airport	37.5 miles
3	St Mawgan	39.1 miles
4	Joppa	71.99 miles

Area

Transport (Local)

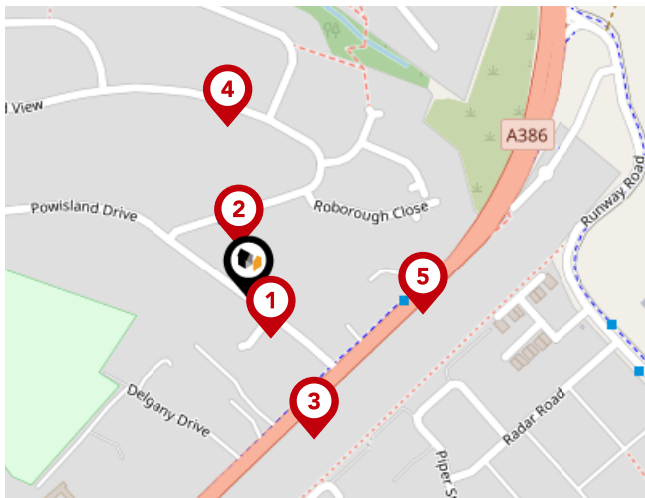

Bus Stops/Stations

Pin	Name	Distance
1	Powisland Drive	0.03 miles
2	Roborough Avenue	0.03 miles
3	Powisland Drive	0.09 miles
4	Moorland View	0.1 miles
5	Powisland Drive	0.1 miles

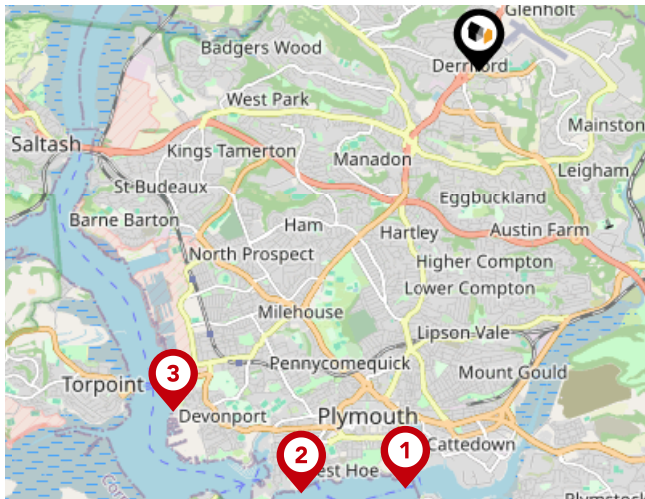

Ferry Terminals

Pin	Name	Distance
1	Plymouth (Barbican) Landing Stage	3.99 miles
2	Plymouth Ferry Terminal	4.33 miles
3	Devonport Ferry Terminal	4.32 miles

Important - Please Read

These particulars do not constitute any part of an offer or contract. All statements in these details are made without liability on the part of Lang Town & Country or the seller.

They should not be relied upon as a statement or representation of fact and, although believed to be correct, are not guaranteed and form no part of an offer or contract. Any intending buyers must satisfy themselves as to their correctness.

Please note that all appliances and heating systems are not tested by Lang Town & Country and therefore no warranties can be given as to their good working order.

Lang Town & Country

Data Quality

We are committed to comprehensive property data being made available upfront to make the home buying and selling process quicker, easier and cheaper. This is why we have partnered with Sprift, the UK's leading supplier of property-specific data.



Contains public sector information licensed under the Open Government License v3.0

The information contained within this report is for general information purposes only and to act as a guide to the best way to market your property for the asking price.

Sprift Technologies Ltd aggregate this data from a wide variety of sources and while we endeavour to keep the information up to date and correct, we make no representations or warranties of any kind, express or implied, about the completeness, accuracy, reliability, of the information or related graphics contained within this report for any purpose.

Any reliance you place on such information is therefore strictly at your own risk. In no event will we be liable for any loss or damage including without limitation, indirect or consequential loss or damage, or any loss or damage whatsoever arising from loss of data or profits arising out of, or in connection with, the use of this report.



Lang Town & Country

6 The Broadway Plymstock Plymouth PL9

7AU

01752 456000

Natalie@langtownandcountry.com

www.langtownandcountry.com

