



See More Online

# KFB: Key Facts For Buyers

A Guide to This Property & the Local Area

Friday 17<sup>th</sup> January 2025

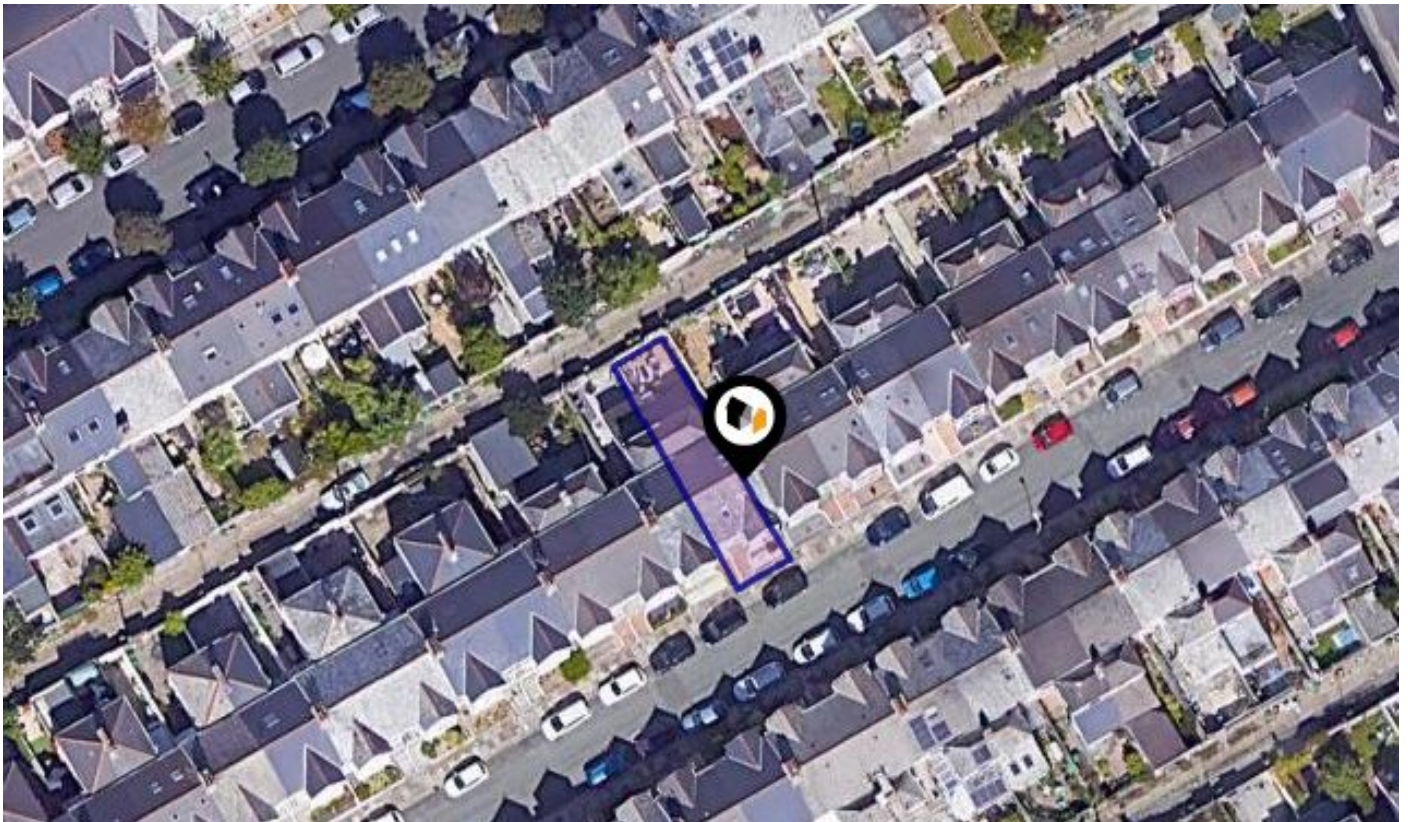

**27, WEMBURY PARK ROAD, PLYMOUTH, PL3 4NG**

6 Mannamead Road Plymouth Devon PL4 7AA

01752 256000

property@langtownandcountry.com

www.langtownandcountry.com

# Property Overview

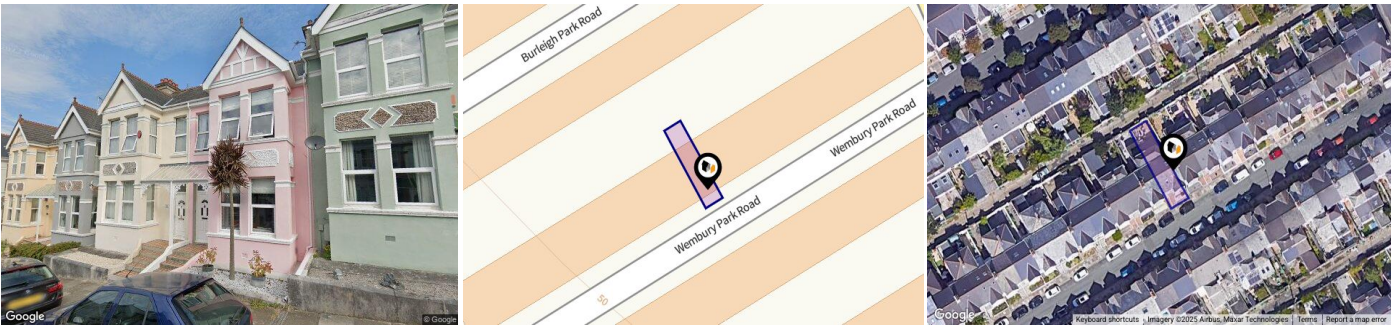

## Property

Type:	Terraced	Last Sold Date:	18/02/2016
Bedrooms:	4	Last Sold Price:	£235,000
Floor Area:	1,367 ft <sup>2</sup> / 127 m <sup>2</sup>	Last Sold £/ft <sup>2</sup> :	£196
Plot Area:	0.03 acres	Tenure:	Freehold
Year Built :	1900-1929		
Council Tax :	Band C		
Annual Estimate:	£1,969		
Title Number:	DN369637		
UPRN:	100040501964		

## Local Area

Local Authority:	City of plymouth	Estimated Broadband Speeds		
Conservation Area:	No	(Standard - Superfast - Ultrafast)		
Flood Risk:				
• Rivers & Seas	No Risk	16	80	1000
• Surface Water	Very Low	mb/s	mb/s	mb/s

Mobile Coverage:	Satellite/Fibre TV Availability:		
(based on calls indoors)			

Property

**EPC - Certificate**

27 Wembury Park Road, PL3 4NG

Energy rating

E

Valid until 09.09.2034

Score	Energy rating	Current	Potential	
92+	A			
81-91	B			
69-80	C			79   c
55-68	D			
39-54	E			47   E
21-38	F			
1-20	G			

# Property

## EPC - Additional Data

---

### Additional EPC Data

<b>Property Type:</b>	House
<b>Build Form:</b>	Mid-Terrace
<b>Transaction Type:</b>	Marketed sale
<b>Energy Tariff:</b>	Single
<b>Main Fuel:</b>	Mains gas (not community)
<b>Main Gas:</b>	Yes
<b>Flat Top Storey:</b>	No
<b>Top Storey:</b>	0
<b>Glazing Type:</b>	Double glazing, unknown install date
<b>Previous Extension:</b>	0
<b>Open Fireplace:</b>	2
<b>Ventilation:</b>	Natural
<b>Walls:</b>	Solid brick, as built, no insulation (assumed)
<b>Walls Energy:</b>	Very Poor
<b>Roof:</b>	Pitched, no insulation (assumed)
<b>Roof Energy:</b>	Very Poor
<b>Main Heating:</b>	Boiler and radiators, mains gas
<b>Main Heating Controls:</b>	Programmer and room thermostat
<b>Hot Water System:</b>	From main system
<b>Hot Water Energy Efficiency:</b>	Good
<b>Lighting:</b>	Low energy lighting in 88% of fixed outlets
<b>Floors:</b>	Suspended, no insulation (assumed)
<b>Total Floor Area:</b>	127 m <sup>2</sup>



# Area Schools

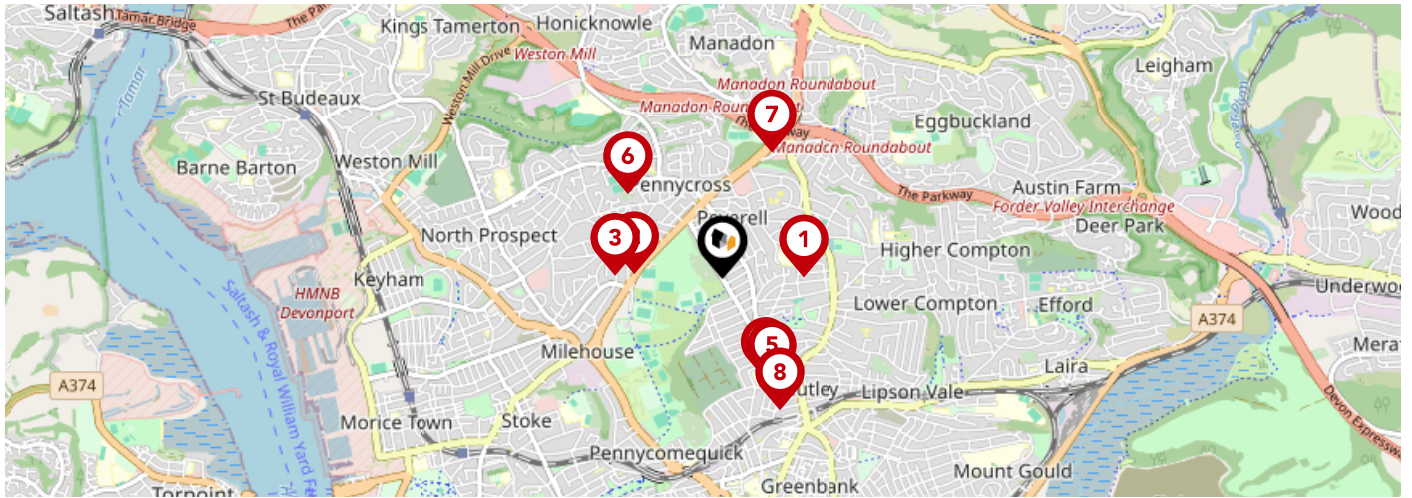

		Nursery	Primary	Secondary	College	Private
<b>1</b>	<b>King's School</b> Ofsted Rating: Not Rated   Pupils: 298   Distance:0.38	<input type="checkbox"/>	<input checked="" type="checkbox"/>	<input type="checkbox"/>	<input type="checkbox"/>	<input type="checkbox"/>
<b>2</b>	<b>Devonport High School for Girls</b> Ofsted Rating: Good   Pupils: 860   Distance:0.42	<input type="checkbox"/>	<input type="checkbox"/>	<input checked="" type="checkbox"/>	<input type="checkbox"/>	<input type="checkbox"/>
<b>3</b>	<b>Montpelier Primary School</b> Ofsted Rating: Good   Pupils: 652   Distance:0.51	<input type="checkbox"/>	<input checked="" type="checkbox"/>	<input type="checkbox"/>	<input type="checkbox"/>	<input type="checkbox"/>
<b>4</b>	<b>Hyde Park Junior School</b> Ofsted Rating: Good   Pupils: 355   Distance:0.52	<input type="checkbox"/>	<input checked="" type="checkbox"/>	<input type="checkbox"/>	<input type="checkbox"/>	<input type="checkbox"/>
<b>5</b>	<b>Hyde Park Infants' School</b> Ofsted Rating: Not Rated   Pupils: 243   Distance:0.55	<input type="checkbox"/>	<input checked="" type="checkbox"/>	<input type="checkbox"/>	<input type="checkbox"/>	<input type="checkbox"/>
<b>6</b>	<b>Pennycross Primary School</b> Ofsted Rating: Good   Pupils: 403   Distance:0.6	<input type="checkbox"/>	<input checked="" type="checkbox"/>	<input type="checkbox"/>	<input type="checkbox"/>	<input type="checkbox"/>
<b>7</b>	<b>Manadon Vale Primary School</b> Ofsted Rating: Good   Pupils: 416   Distance:0.64	<input type="checkbox"/>	<input checked="" type="checkbox"/>	<input type="checkbox"/>	<input type="checkbox"/>	<input type="checkbox"/>
<b>8</b>	<b>Plymouth College</b> Ofsted Rating: Not Rated   Pupils: 513   Distance:0.68	<input type="checkbox"/>	<input type="checkbox"/>	<input checked="" type="checkbox"/>	<input type="checkbox"/>	<input type="checkbox"/>

# Area Schools

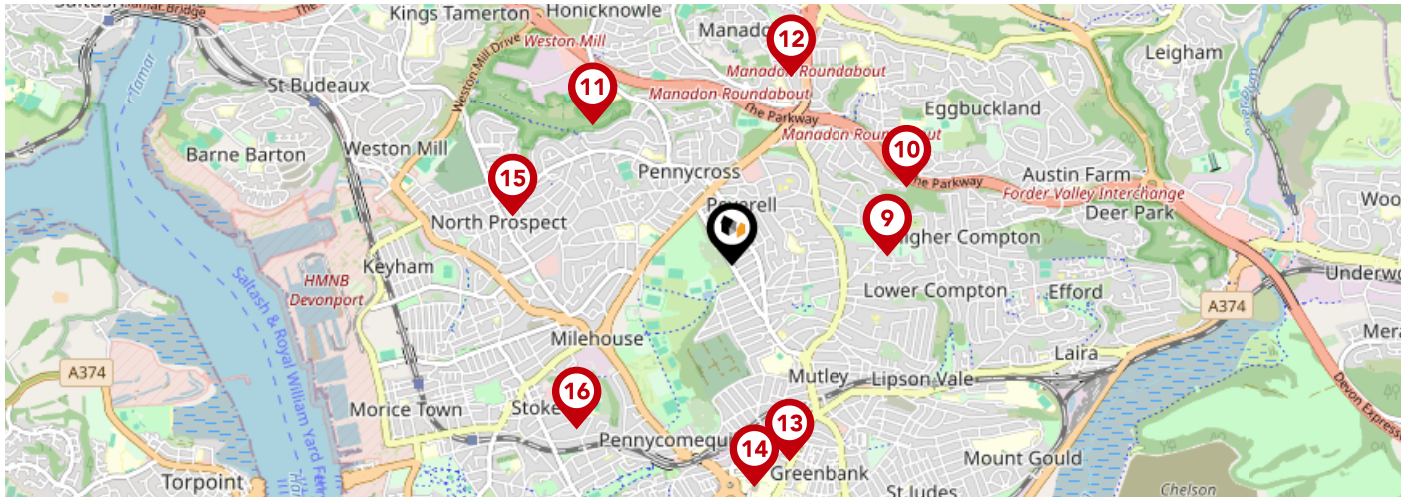

		Nursery	Primary	Secondary	College	Private
<b>9</b>	<b>Compton CofE Primary School</b> Ofsted Rating: Good   Pupils: 431   Distance:0.74	<input type="checkbox"/>	<input checked="" type="checkbox"/>	<input type="checkbox"/>	<input type="checkbox"/>	<input type="checkbox"/>
<b>10</b>	<b>Egguckland Community College</b> Ofsted Rating: Requires improvement   Pupils: 1040   Distance:0.91	<input type="checkbox"/>	<input type="checkbox"/>	<input checked="" type="checkbox"/>	<input type="checkbox"/>	<input type="checkbox"/>
<b>11</b>	<b>All Saints Church of England Academy</b> Ofsted Rating: Good   Pupils: 616   Distance:0.93	<input type="checkbox"/>	<input type="checkbox"/>	<input checked="" type="checkbox"/>	<input type="checkbox"/>	<input type="checkbox"/>
<b>12</b>	<b>St Boniface's RC College</b> Ofsted Rating: Requires improvement   Pupils: 374   Distance:0.94	<input type="checkbox"/>	<input type="checkbox"/>	<input checked="" type="checkbox"/>	<input type="checkbox"/>	<input type="checkbox"/>
<b>13</b>	<b>Plymouth High School for Girls</b> Ofsted Rating: Good   Pupils: 816   Distance:0.97	<input type="checkbox"/>	<input type="checkbox"/>	<input checked="" type="checkbox"/>	<input type="checkbox"/>	<input type="checkbox"/>
<b>14</b>	<b>Fletewood School at Derry Villas</b> Ofsted Rating: Good   Pupils: 58   Distance:1.06	<input type="checkbox"/>	<input checked="" type="checkbox"/>	<input type="checkbox"/>	<input type="checkbox"/>	<input type="checkbox"/>
<b>15</b>	<b>Ham Drive Nursery School and Day Care</b> Ofsted Rating: Good   Pupils: 78   Distance:1.06	<input checked="" type="checkbox"/>	<input type="checkbox"/>	<input type="checkbox"/>	<input type="checkbox"/>	<input type="checkbox"/>
<b>16</b>	<b>Scott Medical and Healthcare College</b> Ofsted Rating: Good   Pupils: 233   Distance:1.07	<input type="checkbox"/>	<input type="checkbox"/>	<input checked="" type="checkbox"/>	<input type="checkbox"/>	<input type="checkbox"/>

# Area

## Transport (National)

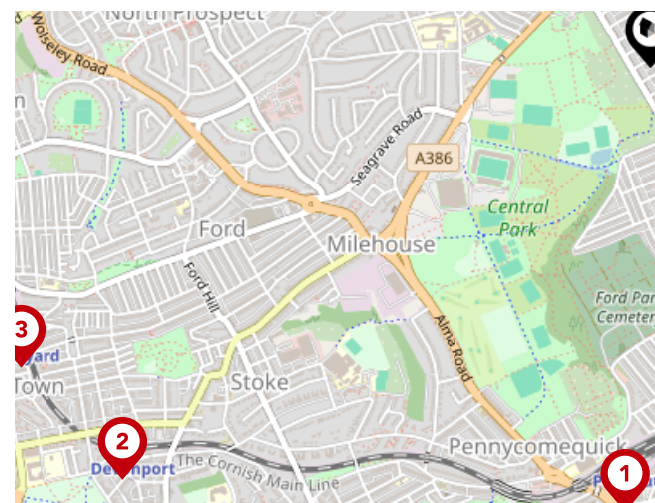

### National Rail Stations

Pin	Name	Distance
1	Plymouth Rail Station	1.05 miles
2	Devonport Rail Station	1.58 miles
3	Dockyard (Plymouth) Rail Station	1.64 miles

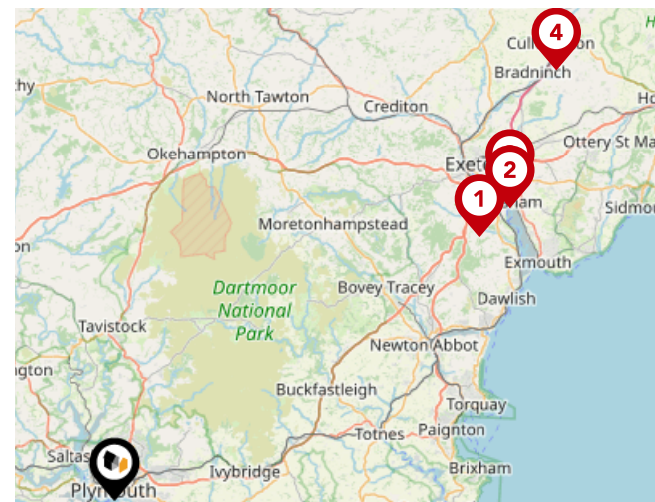

### Trunk Roads/Motorways

Pin	Name	Distance
1	M5 J31	34 miles
2	M5 J30	37.13 miles
3	M5 J29	37.88 miles
4	M5 J28	46.45 miles

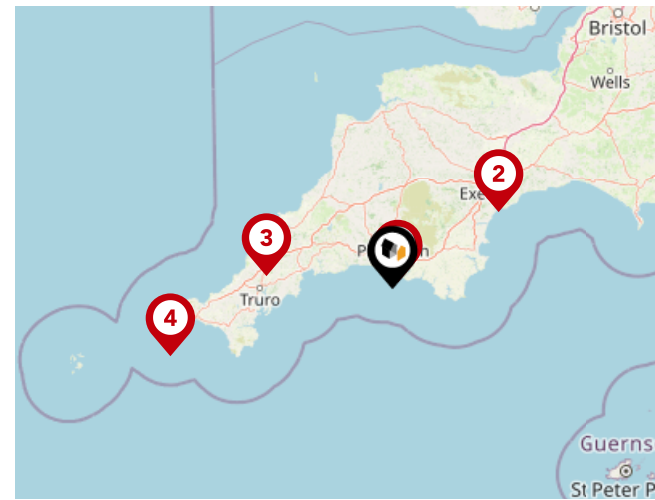

### Airports/Helipads

Pin	Name	Distance
1	Glenholt	2.51 miles
2	Exeter Airport	39.56 miles
3	St Mawgan	38.22 miles
4	Joppa	70.39 miles



# Area

## Transport (Local)

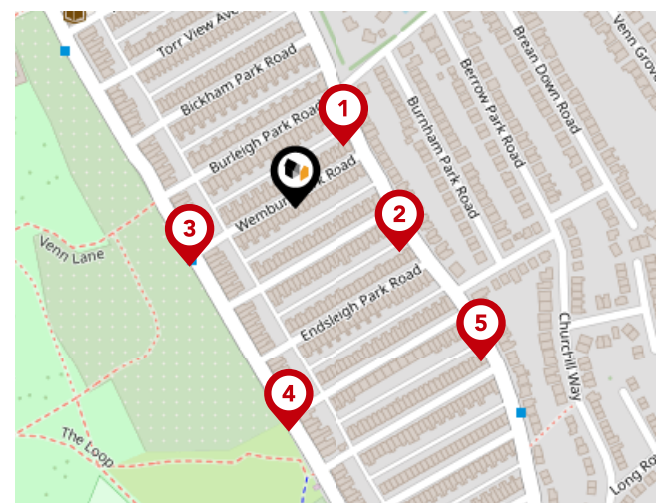

### Bus Stops/Stations

Pin	Name	Distance
1	Burleigh Park Road	0.05 miles
2	Kingswood Park Avenue	0.07 miles
3	Wembury Park Road West	0.07 miles
4	Thornbury Park Avenue West	0.13 miles
5	Thornbury Park Avenue East	0.14 miles

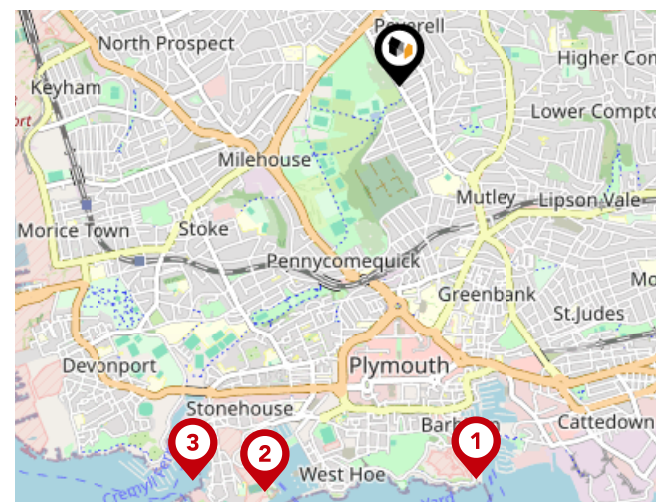

### Ferry Terminals

Pin	Name	Distance
1	Plymouth (Barbican) Landing Stage	1.89 miles
2	Plymouth Ferry Terminal	2.02 miles
3	Plymouth Stonehouse Ferry Terminal	2.1 miles



# Data Quality

We are committed to comprehensive property data being made available upfront to make the home buying and selling process quicker, easier and cheaper. This is why we have partnered with Sprift, the UK's leading supplier of property-specific data.



## Contains public sector information licensed under the Open Government License v3.0

The information contained within this report is for general information purposes only and to act as a guide to the best way to market your property for the asking price.

Sprift Technologies Ltd aggregate this data from a wide variety of sources and while we endeavour to keep the information up to date and correct, we make no representations or warranties of any kind, express or implied, about the completeness, accuracy, reliability, of the information or related graphics contained within this report for any purpose.

Any reliance you place on such information is therefore strictly at your own risk. In no event will we be liable for any loss or damage including without limitation, indirect or consequential loss or damage, or any loss or damage whatsoever arising from loss of data or profits arising out of, or in connection with, the use of this report.

6 Mannamead Road Plymouth Devon PL4  
7AA  
01752 256000  
property@langtownandcountry.com  
www.langtownandcountry.com

