



See More Online

# KFB: Key Facts For Buyers

A Guide to This Property & the Local Area

Tuesday 07<sup>th</sup> January 2025

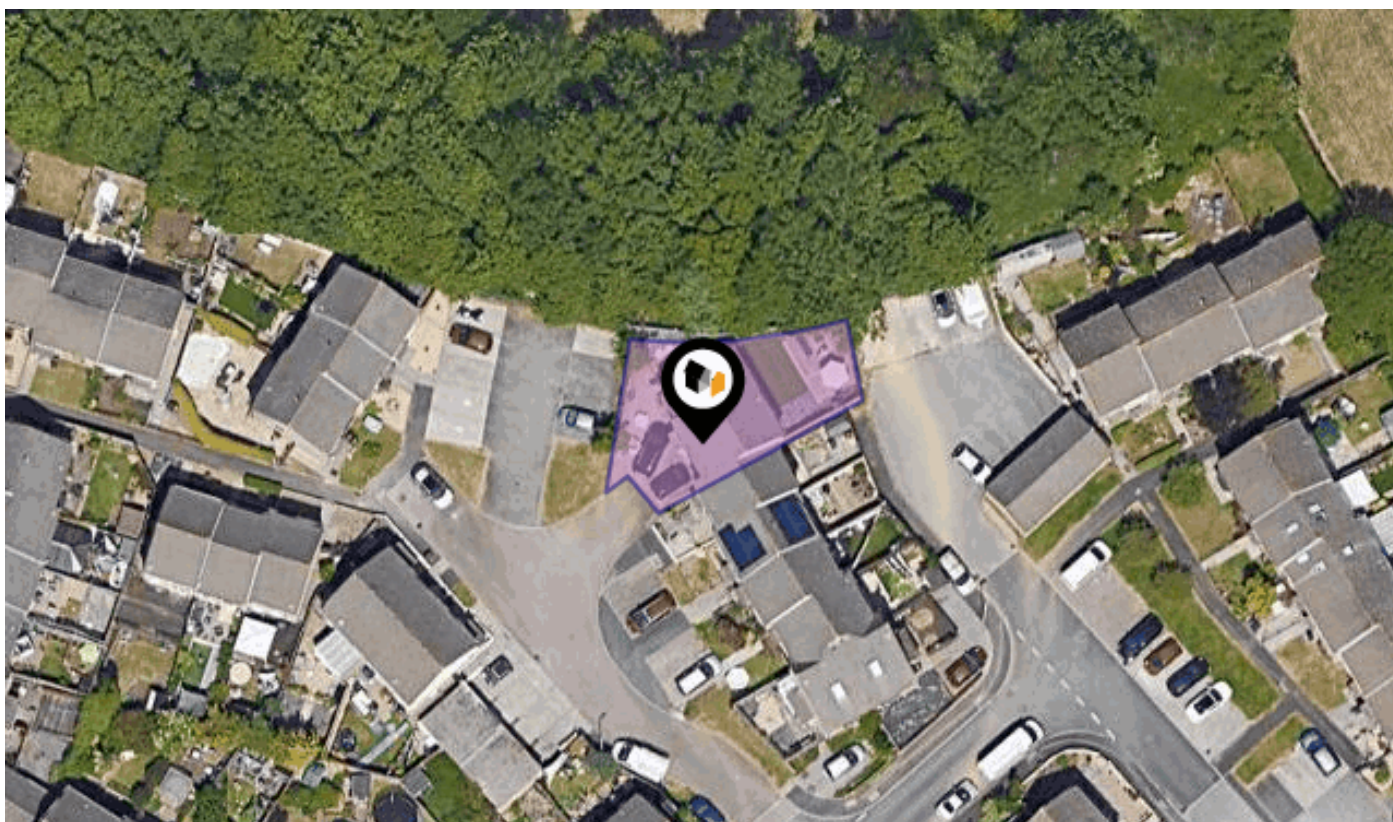

## NEW WOOD CLOSE, PLYMOUTH, PL6

### Lang Town & Country

6 The Broadway Plymstock Plymouth PL9 7AU

01752 456000

Natalie@langtownandcountry.com

www.langtownandcountry.com



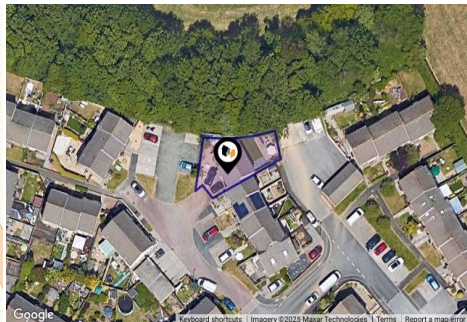
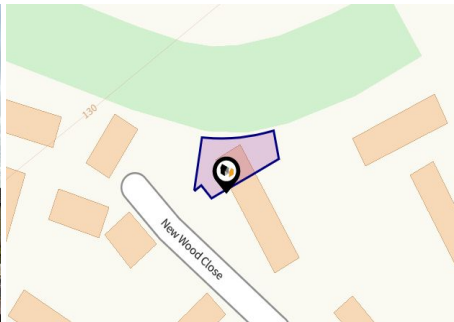

## Property

Type:	Terraced	Tenure:	Freehold
Bedrooms:	3		
Floor Area:	1,205 ft <sup>2</sup> / 112 m <sup>2</sup>		
Plot Area:	0.06 acres		
Year Built :	1983-1990		
Council Tax :	Band C		
Annual Estimate:	£2,109		
Title Number:	DN283658		

## Local Area

Local Authority:	Devon
Conservation Area:	No
Flood Risk:	
• Rivers & Seas	No Risk
• Surface Water	Very Low

### Estimated Broadband Speeds

(Standard - Superfast - Ultrafast)

9 mb/s	75 mb/s	1000 mb/s

### Mobile Coverage:

(based on calls indoors)



### Satellite/Fibre TV Availability:



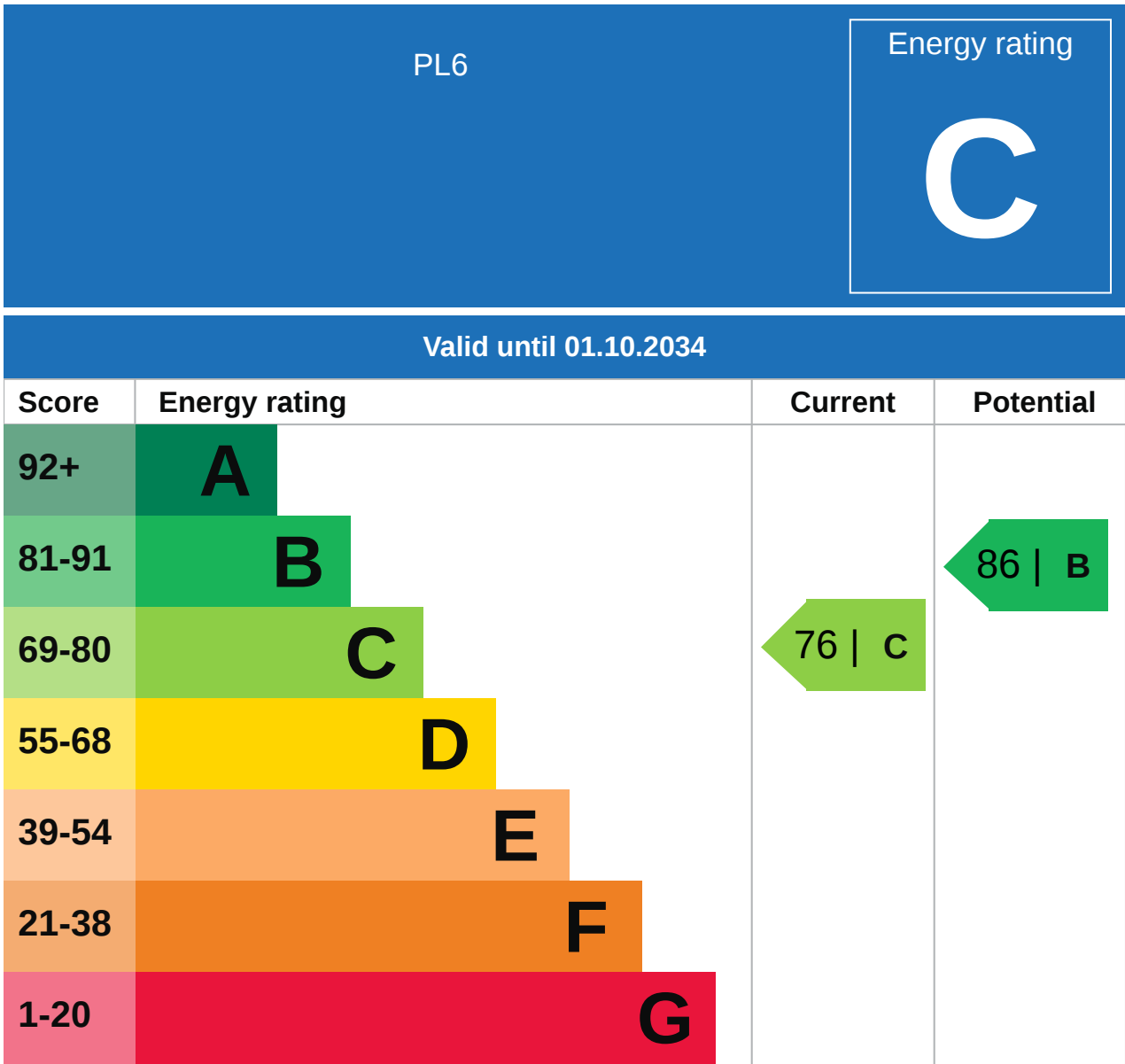

## Additional EPC Data

<b>Property Type:</b>	House
<b>Build Form:</b>	End-Terrace
<b>Transaction Type:</b>	Marketed sale
<b>Energy Tariff:</b>	Dual
<b>Main Fuel:</b>	Mains gas (not community)
<b>Main Gas:</b>	Yes
<b>Flat Top Storey:</b>	No
<b>Top Storey:</b>	0
<b>Glazing Type:</b>	Double glazing installed during or after 2002
<b>Previous Extension:</b>	1
<b>Open Fireplace:</b>	0
<b>Ventilation:</b>	Natural
<b>Walls:</b>	Cavity wall, filled cavity
<b>Walls Energy:</b>	Good
<b>Roof:</b>	Pitched, 250 mm loft insulation
<b>Roof Energy:</b>	Good
<b>Main Heating:</b>	Boiler and radiators, mains gas
<b>Main Heating Controls:</b>	Programmer, room thermostat and TRVs
<b>Hot Water System:</b>	From main system
<b>Hot Water Energy Efficiency:</b>	Good
<b>Lighting:</b>	Low energy lighting in all fixed outlets
<b>Floors:</b>	Suspended, no insulation (assumed)
<b>Total Floor Area:</b>	112 m <sup>2</sup>



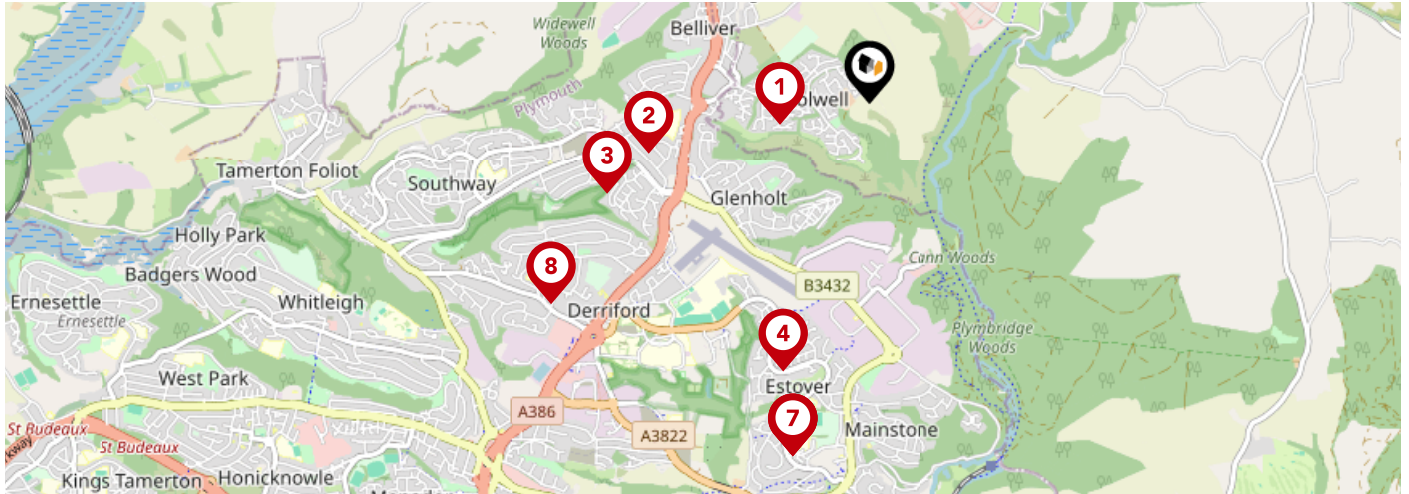

		Nursery	Primary	Secondary	College	Private
<b>1</b>	<b>Bickleigh Down Church of England Primary School</b> Ofsted Rating: Good   Pupils: 416   Distance:0.43	<input type="checkbox"/>	<input checked="" type="checkbox"/>	<input type="checkbox"/>	<input type="checkbox"/>	<input type="checkbox"/>
<b>2</b>	<b>Widewell Primary Academy</b> Ofsted Rating: Good   Pupils: 219   Distance:1.07	<input type="checkbox"/>	<input checked="" type="checkbox"/>	<input type="checkbox"/>	<input type="checkbox"/>	<input type="checkbox"/>
<b>3</b>	<b>Oakwood Primary Academy</b> Ofsted Rating: Good   Pupils: 311   Distance:1.31	<input type="checkbox"/>	<input checked="" type="checkbox"/>	<input type="checkbox"/>	<input type="checkbox"/>	<input type="checkbox"/>
<b>4</b>	<b>Thornbury Primary School</b> Ofsted Rating: Good   Pupils: 285   Distance:1.32	<input type="checkbox"/>	<input checked="" type="checkbox"/>	<input type="checkbox"/>	<input type="checkbox"/>	<input type="checkbox"/>
<b>5</b>	<b>Plym Bridge Nursery School and Day Care</b> Ofsted Rating: Good   Pupils: 54   Distance:1.7	<input checked="" type="checkbox"/>	<input type="checkbox"/>	<input type="checkbox"/>	<input type="checkbox"/>	<input type="checkbox"/>
<b>6</b>	<b>Tor Bridge High</b> Ofsted Rating: Good   Pupils: 1171   Distance:1.7	<input type="checkbox"/>	<input type="checkbox"/>	<input checked="" type="checkbox"/>	<input type="checkbox"/>	<input type="checkbox"/>
<b>7</b>	<b>Cann Bridge School</b> Ofsted Rating: Good   Pupils: 95   Distance:1.7	<input type="checkbox"/>	<input type="checkbox"/>	<input checked="" type="checkbox"/>	<input type="checkbox"/>	<input type="checkbox"/>
<b>8</b>	<b>Notre Dame RC School</b> Ofsted Rating: Good   Pupils: 765   Distance:1.78	<input type="checkbox"/>	<input type="checkbox"/>	<input checked="" type="checkbox"/>	<input type="checkbox"/>	<input type="checkbox"/>

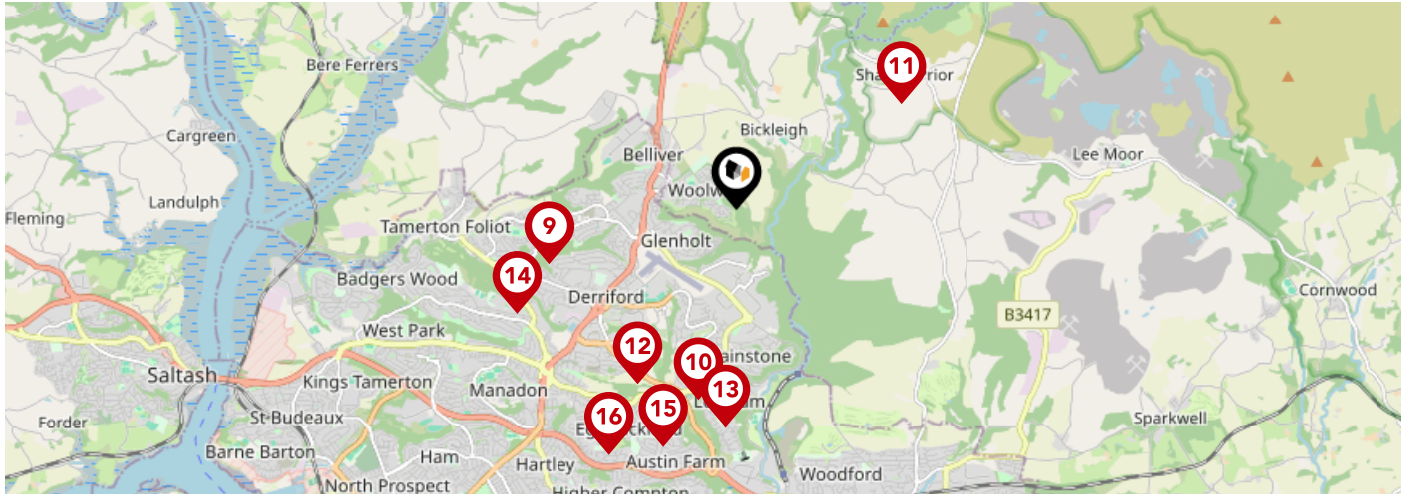

		Nursery	Primary	Secondary	College	Private
<b>9</b>	<b>Beechwood Primary Academy</b> Ofsted Rating: Good   Pupils: 308   Distance:1.84	<input type="checkbox"/>	<input checked="" type="checkbox"/>	<input type="checkbox"/>	<input type="checkbox"/>	<input type="checkbox"/>
<b>10</b>	<b>Tor Bridge Primary School</b> Ofsted Rating: Outstanding   Pupils: 184   Distance:1.84	<input type="checkbox"/>	<input checked="" type="checkbox"/>	<input type="checkbox"/>	<input type="checkbox"/>	<input type="checkbox"/>
<b>11</b>	<b>Shaugh Prior Primary School</b> Ofsted Rating: Requires improvement   Pupils: 26   Distance:1.84	<input type="checkbox"/>	<input checked="" type="checkbox"/>	<input type="checkbox"/>	<input type="checkbox"/>	<input type="checkbox"/>
<b>12</b>	<b>St Matthew's Church of England Primary and Nursery Academy</b> Ofsted Rating: Good   Pupils: 484   Distance:1.9	<input type="checkbox"/>	<input checked="" type="checkbox"/>	<input type="checkbox"/>	<input type="checkbox"/>	<input type="checkbox"/>
<b>13</b>	<b>Leigham Primary School</b> Ofsted Rating: Good   Pupils: 399   Distance:2.06	<input type="checkbox"/>	<input checked="" type="checkbox"/>	<input type="checkbox"/>	<input type="checkbox"/>	<input type="checkbox"/>
<b>14</b>	<b>Woodlands School</b> Ofsted Rating: Good   Pupils: 85   Distance:2.29	<input type="checkbox"/>	<input type="checkbox"/>	<input checked="" type="checkbox"/>	<input type="checkbox"/>	<input type="checkbox"/>
<b>15</b>	<b>St Edward's CofE Primary School</b> Ofsted Rating: Good   Pupils: 219   Distance:2.35	<input type="checkbox"/>	<input checked="" type="checkbox"/>	<input type="checkbox"/>	<input type="checkbox"/>	<input type="checkbox"/>
<b>16</b>	<b>Eggbuckland Vale Primary School</b> Ofsted Rating: Good   Pupils: 396   Distance:2.62	<input type="checkbox"/>	<input checked="" type="checkbox"/>	<input type="checkbox"/>	<input type="checkbox"/>	<input type="checkbox"/>

# Area Transport (National)

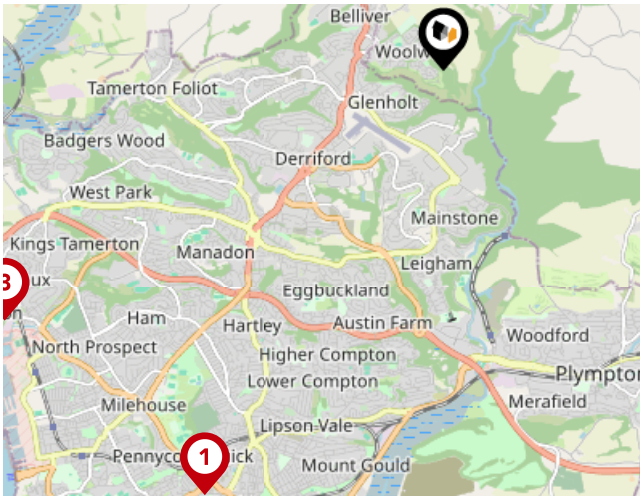

## National Rail Stations

Pin	Name	Distance
1	Plymouth Rail Station	4.61 miles
2	Bere Ferrers Rail Station	4.07 miles
3	St Budeaux Ferry Road Rail Station	4.77 miles

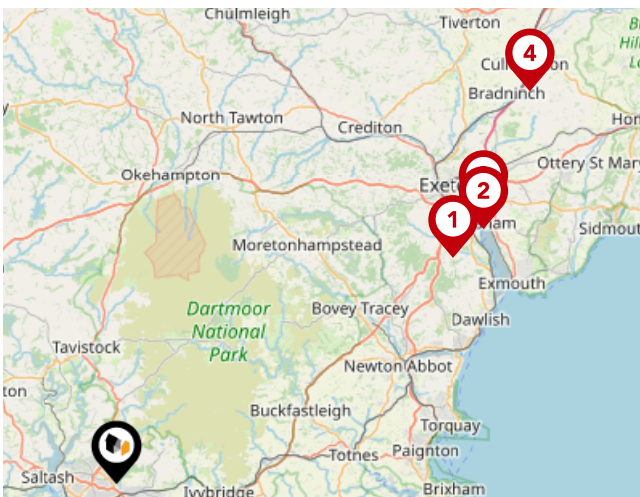

## Trunk Roads/Motorways

Pin	Name	Distance
1	M5 J31	30.49 miles
2	M5 J30	33.61 miles
3	M5 J29	34.33 miles
4	M5 J28	42.8 miles

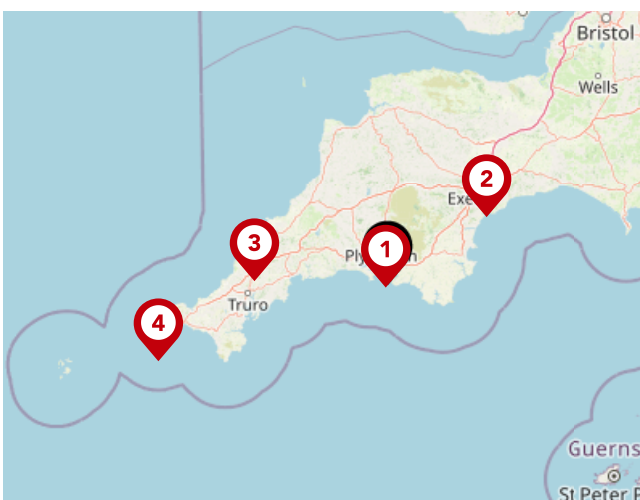

## Airports/Helipads

Pin	Name	Distance
1	Glenholt	1.19 miles
2	Exeter Airport	36.04 miles
3	St Mawgan	40.22 miles
4	Joppa	73.36 miles

# Area

## Transport (Local)

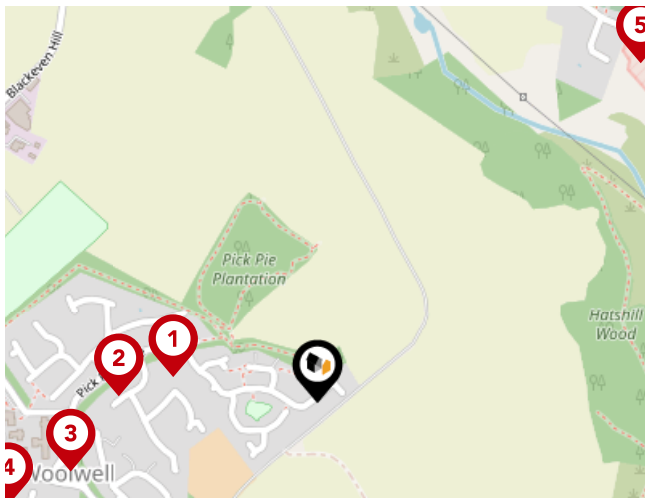

### Bus Stops/Stations

Pin	Name	Distance
1	Church Park Road	0.17 miles
2	Skylark Rise	0.23 miles
3	Pick Pie Drive	0.3 miles
4	School Drive	0.38 miles
5	Bickleigh Camp	0.55 miles

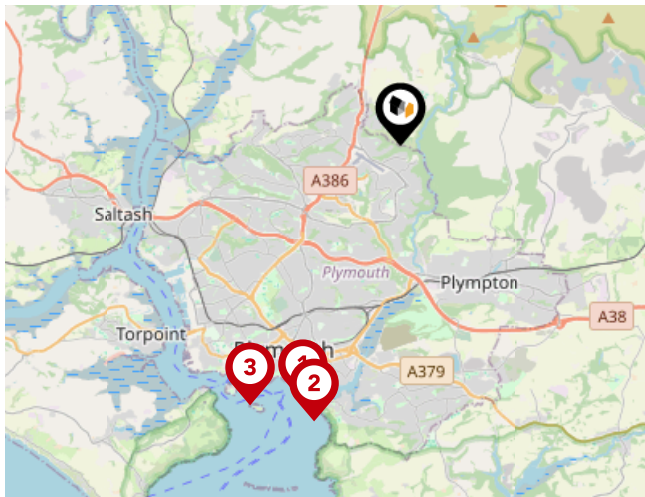

### Ferry Terminals

Pin	Name	Distance
1	Plymouth (Barbican) Landing Stage	5.17 miles
2	Plymouth Mount Batten Ferry Landing	5.46 miles
3	Plymouth Ferry Terminal	5.65 miles



## Important - Please Read

---

These particulars do not constitute any part of an offer or contract. All statements in these details are made without liability on the part of Lang Town & Country or the seller.

They should not be relied upon as a statement or representation of fact and, although believed to be correct, are not guaranteed and form no part of an offer or contract. Any intending buyers must satisfy themselves as to their correctness.

Please note that all appliances and heating systems are not tested by Lang Town & Country and therefore no warranties can be given as to their good working order.

# Lang Town & Country

## Data Quality

We are committed to comprehensive property data being made available upfront to make the home buying and selling process quicker, easier and cheaper. This is why we have partnered with Sprift, the UK's leading supplier of property-specific data.



### Contains public sector information licensed under the Open Government License v3.0

The information contained within this report is for general information purposes only and to act as a guide to the best way to market your property for the asking price.

Sprift Technologies Ltd aggregate this data from a wide variety of sources and while we endeavour to keep the information up to date and correct, we make no representations or warranties of any kind, express or implied, about the completeness, accuracy, reliability, of the information or related graphics contained within this report for any purpose.

Any reliance you place on such information is therefore strictly at your own risk. In no event will we be liable for any loss or damage including without limitation, indirect or consequential loss or damage, or any loss or damage whatsoever arising from loss of data or profits arising out of, or in connection with, the use of this report.



#### Lang Town & Country

6 The Broadway Plymstock Plymouth PL9

7AU

01752 456000

Natalie@langtownandcountry.com

www.langtownandcountry.com

