



See More Online

KFB: Key Facts For Buyers

A Guide to This Property & the Local Area

Wednesday 16th October 2024

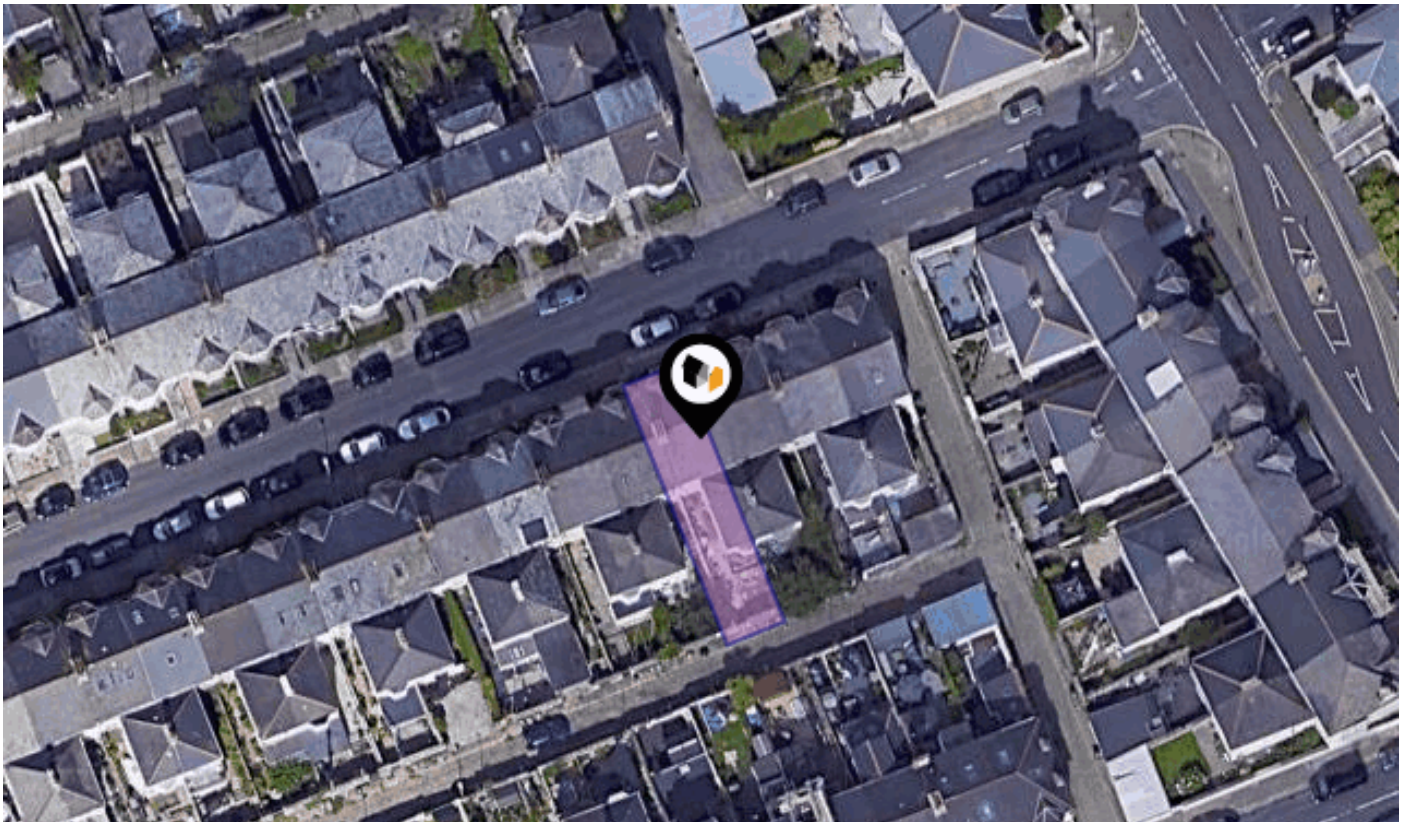

7, ROSSLYN PARK ROAD, PLYMOUTH, PL3 4LL

6 Mannamead Road Plymouth Devon PL4 7AA

01752 256000

property@langtownandcountry.com

www.langtownandcountry.com



Property Overview

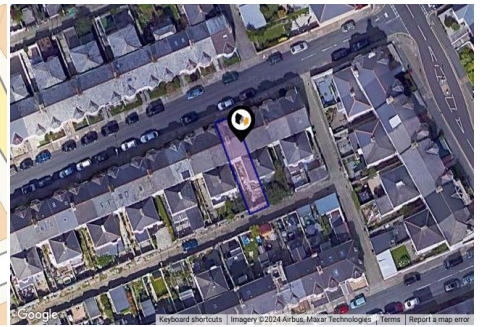
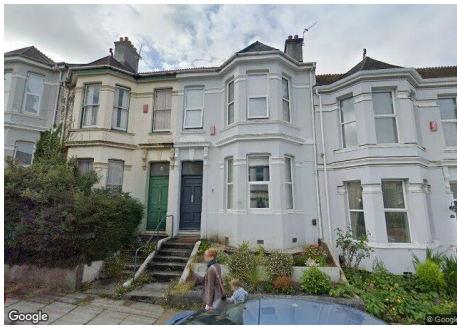

Property

Type:	Terraced
Bedrooms:	3
Floor Area:	1,410 ft ² / 131 m ²
Plot Area:	0.03 acres
Year Built :	1900-1929
Council Tax :	Band C
Annual Estimate:	£1,969
Title Number:	DN66799
UPRN:	100040481944

Last Sold Date:	16/12/2019
Last Sold Price:	£225,000
Last Sold £/ft²:	£159
Tenure:	Freehold

Local Area

Local Authority:	City of plymouth
Conservation Area:	No
Flood Risk:	
• Rivers & Seas	No Risk
• Surface Water	Very Low

Estimated Broadband Speeds (Standard - Superfast - Ultrafast)

5 mb/s	80 mb/s	1000 mb/s

Mobile Coverage: (based on calls indoors)



Satellite/Fibre TV Availability:



Property EPC - Certificate

7, Rosslyn Park Road, PL3 4LL

Energy rating

D

Valid until 16.11.2029

Score	Energy rating	Current	Potential
92+	A		
81-91	B		84 B
69-80	C		
55-68	D	66 D	
39-54	E		
21-38	F		
1-20	G		

Property

EPC - Additional Data

Additional EPC Data

Property Type:	House
Build Form:	Mid-Terrace
Transaction Type:	Marketed sale
Energy Tariff:	Single
Main Fuel:	Mains gas (not community)
Main Gas:	Yes
Flat Top Storey:	No
Top Storey:	0
Glazing Type:	Double glazing, unknown install date
Previous Extension:	2
Open Fireplace:	0
Ventilation:	Natural
Walls:	Solid brick, as built, no insulation (assumed)
Walls Energy:	Very Poor
Roof:	Pitched, 50 mm loft insulation
Roof Energy:	Poor
Main Heating:	Boiler and radiators, mains gas
Main Heating Controls:	Programmer, room thermostat and TRVs
Hot Water System:	From main system
Hot Water Energy Efficiency:	Good
Lighting:	Low energy lighting in 53% of fixed outlets
Floors:	Suspended, no insulation (assumed)
Total Floor Area:	131 m ²



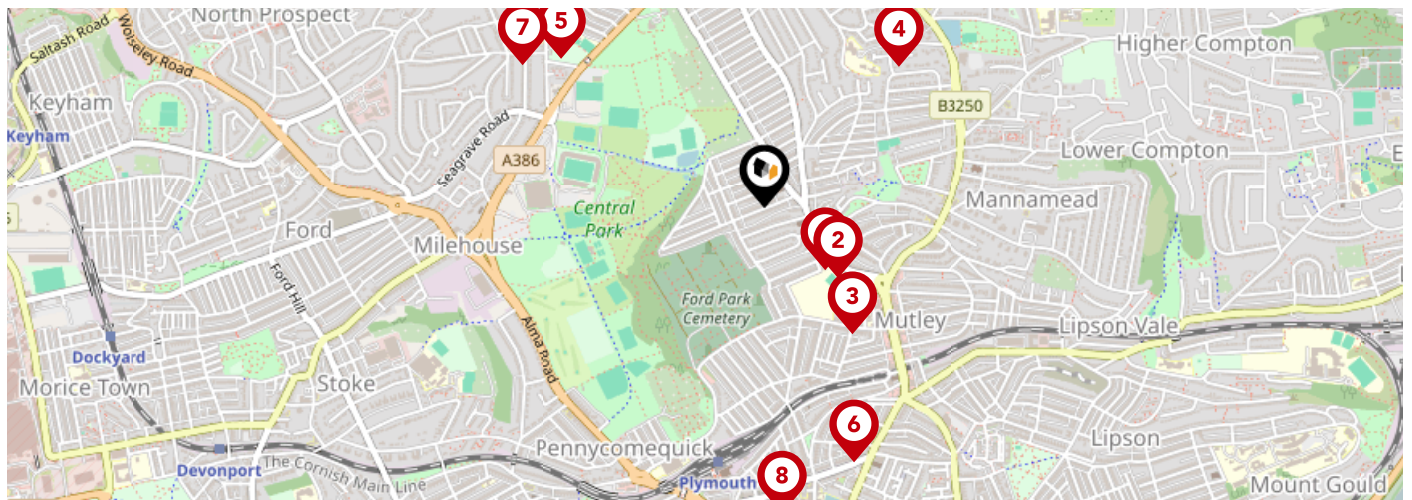



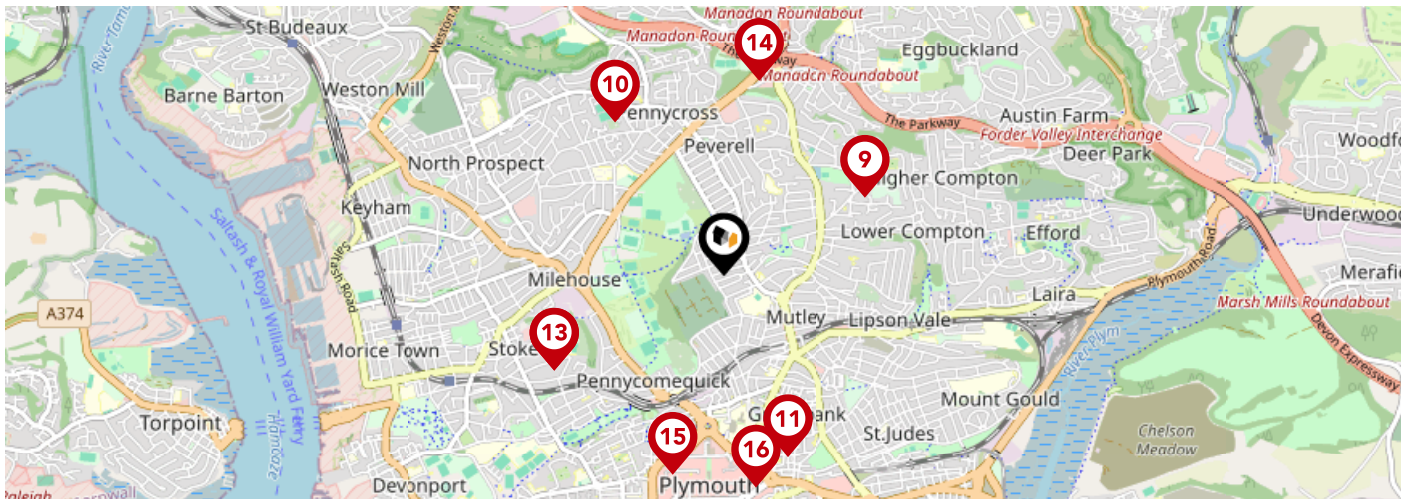

Area Schools



	Nursery	Primary	Secondary	College	Private
1 Hyde Park Junior School Ofsted Rating: Good Pupils: 355 Distance:0.21	<input type="checkbox"/>	<input checked="" type="checkbox"/>	<input type="checkbox"/>	<input type="checkbox"/>	<input type="checkbox"/>
2 Hyde Park Infants' School Ofsted Rating: Not Rated Pupils: 243 Distance:0.24	<input type="checkbox"/>	<input checked="" type="checkbox"/>	<input type="checkbox"/>	<input type="checkbox"/>	<input type="checkbox"/>
3 Plymouth College Ofsted Rating: Not Rated Pupils: 513 Distance:0.36	<input type="checkbox"/>	<input type="checkbox"/>	<input checked="" type="checkbox"/>	<input type="checkbox"/>	<input type="checkbox"/>
4 King's School Ofsted Rating: Not Rated Pupils: 298 Distance:0.46	<input type="checkbox"/>	<input checked="" type="checkbox"/>	<input type="checkbox"/>	<input type="checkbox"/>	<input type="checkbox"/>
5 Devonport High School for Girls Ofsted Rating: Good Pupils: 860 Distance:0.6	<input type="checkbox"/>	<input type="checkbox"/>	<input checked="" type="checkbox"/>	<input type="checkbox"/>	<input type="checkbox"/>
6 Plymouth High School for Girls Ofsted Rating: Good Pupils: 816 Distance:0.64	<input type="checkbox"/>	<input type="checkbox"/>	<input checked="" type="checkbox"/>	<input type="checkbox"/>	<input type="checkbox"/>
7 Montpelier Primary School Ofsted Rating: Good Pupils: 652 Distance:0.66	<input type="checkbox"/>	<input checked="" type="checkbox"/>	<input type="checkbox"/>	<input type="checkbox"/>	<input type="checkbox"/>
8 Fletewood School at Derry Villas Ofsted Rating: Good Pupils: 58 Distance:0.72	<input type="checkbox"/>	<input checked="" type="checkbox"/>	<input type="checkbox"/>	<input type="checkbox"/>	<input type="checkbox"/>

Area Schools



		Nursery	Primary	Secondary	College	Private
	Compton CofE Primary School Ofsted Rating: Good Pupils: 431 Distance:0.77	<input type="checkbox"/>	<input checked="" type="checkbox"/>	<input type="checkbox"/>	<input type="checkbox"/>	<input type="checkbox"/>
	Pennycross Primary School Ofsted Rating: Good Pupils: 403 Distance:0.89	<input type="checkbox"/>	<input checked="" type="checkbox"/>	<input type="checkbox"/>	<input type="checkbox"/>	<input type="checkbox"/>
	Mount Street Primary School Ofsted Rating: Good Pupils: 258 Distance:0.91	<input type="checkbox"/>	<input checked="" type="checkbox"/>	<input type="checkbox"/>	<input type="checkbox"/>	<input type="checkbox"/>
	Scott Medical and Healthcare College Ofsted Rating: Good Pupils: 233 Distance:0.92	<input type="checkbox"/>	<input type="checkbox"/>	<input checked="" type="checkbox"/>	<input type="checkbox"/>	<input type="checkbox"/>
	Stoke Damerel Community College Ofsted Rating: Good Pupils: 1301 Distance:0.92	<input type="checkbox"/>	<input type="checkbox"/>	<input checked="" type="checkbox"/>	<input type="checkbox"/>	<input type="checkbox"/>
	Manadon Vale Primary School Ofsted Rating: Good Pupils: 416 Distance:0.94	<input type="checkbox"/>	<input checked="" type="checkbox"/>	<input type="checkbox"/>	<input type="checkbox"/>	<input type="checkbox"/>
	Pilgrim Primary Academy Ofsted Rating: Outstanding Pupils: 390 Distance:0.97	<input type="checkbox"/>	<input checked="" type="checkbox"/>	<input type="checkbox"/>	<input type="checkbox"/>	<input type="checkbox"/>
	Arts University Plymouth Ofsted Rating: Good Pupils:0 Distance:1.01	<input type="checkbox"/>	<input type="checkbox"/>	<input checked="" type="checkbox"/>	<input type="checkbox"/>	<input type="checkbox"/>

Area

Transport (National)

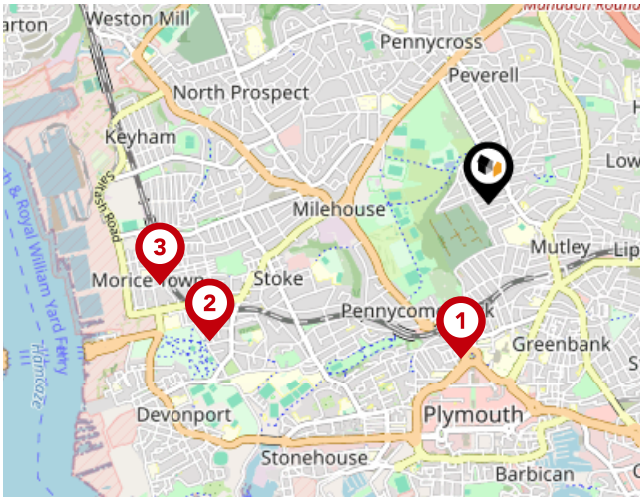

National Rail Stations

Pin	Name	Distance
1	Plymouth Rail Station	0.73 miles
2	Devonport Rail Station	1.46 miles
3	Dockyard (Plymouth) Rail Station	1.6 miles

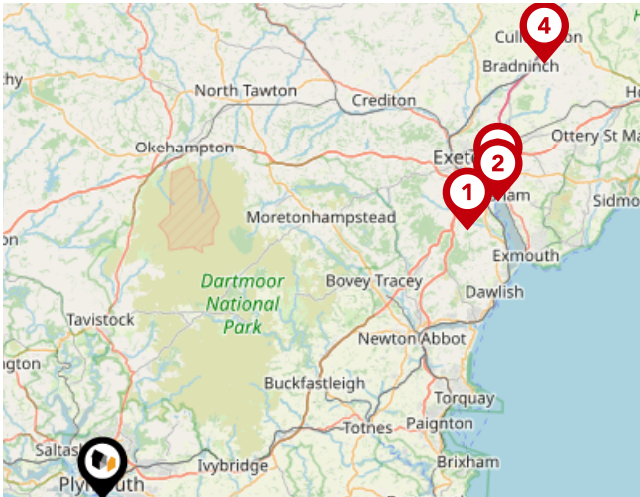

Trunk Roads/Motorways

Pin	Name	Distance
1	M5 J31	34.14 miles
2	M5 J30	37.27 miles
3	M5 J29	38.03 miles
4	M5 J28	46.63 miles

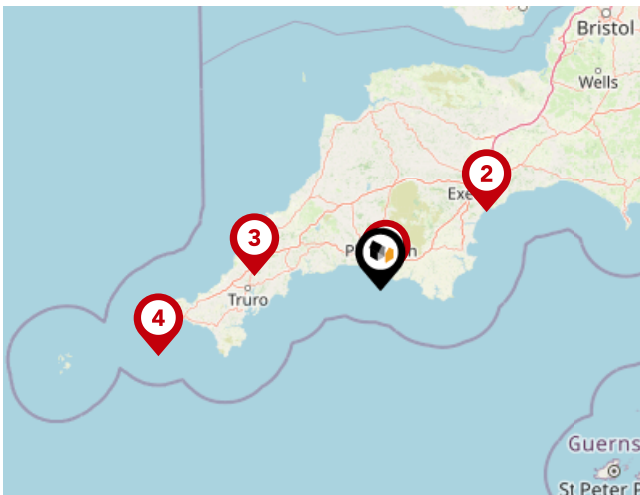

Airports/Helipads

Pin	Name	Distance
1	Glenholt	2.75 miles
2	Exeter Airport	39.71 miles
3	St Mawgan	38.32 miles
4	Joppa	70.36 miles

Area

Transport (Local)

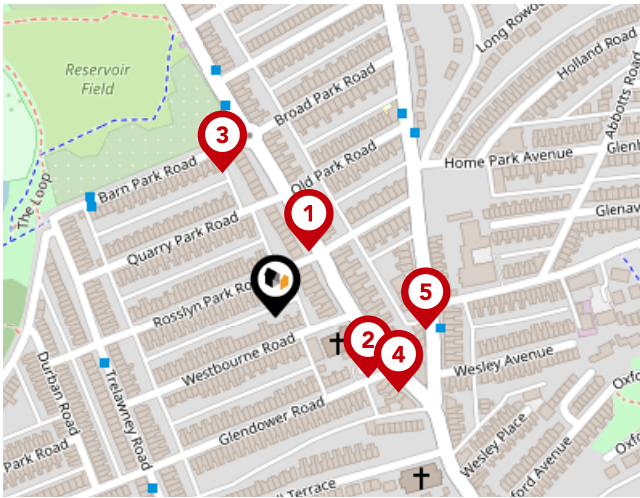

Bus Stops/Stations

Pin	Name	Distance
1	Old Park Road West	0.04 miles
2	Beacon Park Baptist Church	0.07 miles
3	Barn Park Road	0.09 miles
4	Peverell Park Road	0.09 miles
5	Hyde Park Cars	0.09 miles

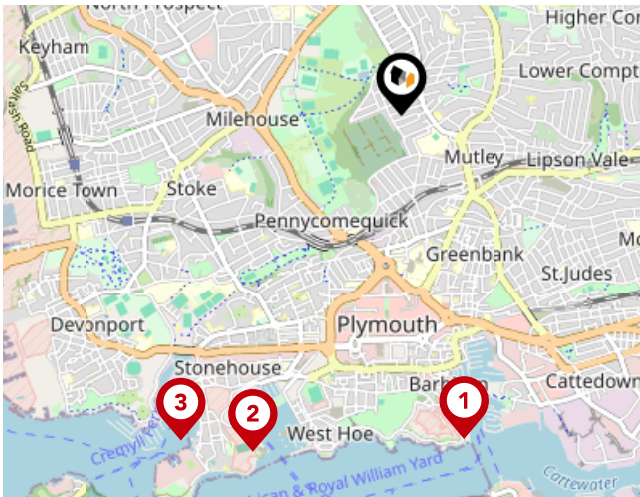

Ferry Terminals

Pin	Name	Distance
1	Plymouth (Barbican) Landing Stage	1.56 miles
2	Plymouth Ferry Terminal	1.74 miles
3	Plymouth Stonehouse Ferry Terminal	1.86 miles

Data Quality

We are committed to comprehensive property data being made available upfront to make the home buying and selling process quicker, easier and cheaper. This is why we have partnered with Sprift, the UK's leading supplier of property-specific data.



Contains public sector information licensed under the Open Government License v3.0

The information contained within this report is for general information purposes only and to act as a guide to the best way to market your property for the asking price.

Sprift Technologies Ltd aggregate this data from a wide variety of sources and while we endeavour to keep the information up to date and correct, we make no representations or warranties of any kind, express or implied, about the completeness, accuracy, reliability, of the information or related graphics contained within this report for any purpose.

Any reliance you place on such information is therefore strictly at your own risk. In no event will we be liable for any loss or damage including without limitation, indirect or consequential loss or damage, or any loss or damage whatsoever arising from loss of data or profits arising out of, or in connection with, the use of this report.

6 Mannamead Road Plymouth Devon PL4
7AA
01752 256000
property@langtownandcountry.com
www.langtownandcountry.com

