



See More Online

# KFB: Key Facts For Buyers

A Guide to This Property & the Local Area

Friday 11<sup>th</sup> October 2024



## THE QUARTERDECK, STRAND STREET, PLYMOUTH, PL1

### Lang Town & Country

6 The Broadway Plymstock Plymouth PL9 7AU

01752 456000

Natalie@langtownandcountry.com

www.langtownandcountry.com



# Property Overview

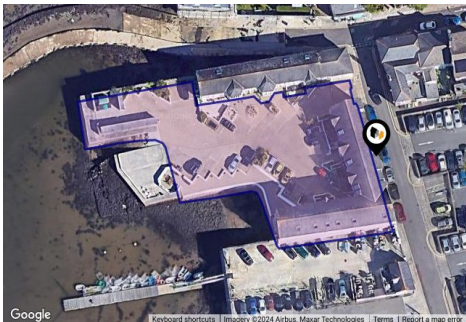
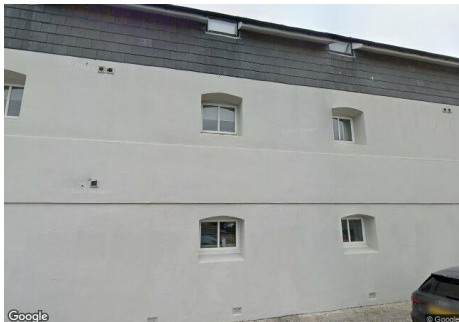

## Property

<b>Type:</b>	Flat / Maisonette	<b>Tenure:</b>	Leasehold
<b>Bedrooms:</b>	2	<b>Start Date:</b>	15/02/1996
<b>Floor Area:</b>	678 ft <sup>2</sup> / 63 m <sup>2</sup>	<b>End Date:</b>	01/01/2188
<b>Plot Area:</b>	0.49 acres	<b>Lease Term:</b>	199 years from 1 January 1989
<b>Year Built :</b>	1996	<b>Term Remaining:</b>	163 years
<b>Council Tax :</b>	Band C		
<b>Annual Estimate:</b>	£1,969		
<b>Title Number:</b>	DN376538		

## Local Area

<b>Local Authority:</b>	City of plymouth
<b>Conservation Area:</b>	Stonehouse Peninsula
<b>Flood Risk:</b>	
• Rivers & Seas	High
• Surface Water	Low

### Estimated Broadband Speeds (Standard - Superfast - Ultrafast)

<b>13</b> mb/s	<b>147</b> mb/s	<b>-</b> mb/s

### Mobile Coverage: (based on calls indoors)



### Satellite/Fibre TV Availability:



Strand Street, PL1

Energy rating

# C

Valid until 14.04.2029

Score	Energy rating	Current	Potential
92+	A		
81-91	B		
69-80	C	74   C	74   C
55-68	D		
39-54	E		
21-38	F		
1-20	G		

## Additional EPC Data

<b>Property Type:</b>	Flat
<b>Build Form:</b>	End-Terrace
<b>Transaction Type:</b>	Rental (private)
<b>Energy Tariff:</b>	Dual
<b>Main Fuel:</b>	Electricity (not community)
<b>Main Gas:</b>	No
<b>Floor Level:</b>	1st
<b>Flat Top Storey:</b>	No
<b>Top Storey:</b>	0
<b>Glazing Type:</b>	Double glazing, unknown install date
<b>Previous Extension:</b>	0
<b>Open Fireplace:</b>	0
<b>Ventilation:</b>	Natural
<b>Walls:</b>	Granite or whinstone, as built, insulated (assumed)
<b>Walls Energy:</b>	Good
<b>Roof:</b>	(another dwelling above)
<b>Main Heating:</b>	Electric storage heaters
<b>Main Heating Controls:</b>	Automatic charge control
<b>Hot Water System:</b>	Electric immersion, off-peak
<b>Hot Water Energy Efficiency:</b>	Average
<b>Lighting:</b>	Low energy lighting in 50% of fixed outlets
<b>Floors:</b>	(another dwelling below)
<b>Total Floor Area:</b>	63 m <sup>2</sup>

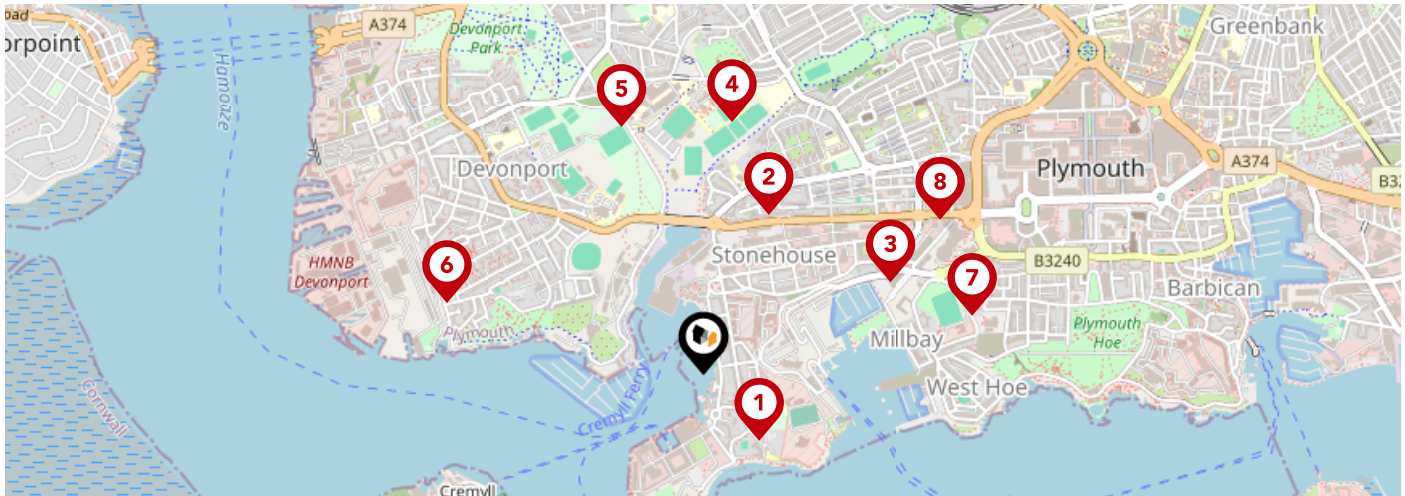

		Nursery	Primary	Secondary	College	Private
<b>1</b>	<b>St George's CofE Primary Academy</b> Ofsted Rating: Good   Pupils: 90   Distance:0.2	<input type="checkbox"/>	<input checked="" type="checkbox"/>	<input type="checkbox"/>	<input type="checkbox"/>	<input type="checkbox"/>
<b>2</b>	<b>High Street Primary Academy</b> Ofsted Rating: Good   Pupils: 140   Distance:0.41	<input type="checkbox"/>	<input checked="" type="checkbox"/>	<input type="checkbox"/>	<input type="checkbox"/>	<input type="checkbox"/>
<b>3</b>	<b>Millbay Academy</b> Ofsted Rating: Good   Pupils: 545   Distance:0.49	<input type="checkbox"/>	<input checked="" type="checkbox"/>	<input checked="" type="checkbox"/>	<input type="checkbox"/>	<input type="checkbox"/>
<b>4</b>	<b>Devonport High School for Boys</b> Ofsted Rating: Good   Pupils: 1231   Distance:0.6	<input type="checkbox"/>	<input type="checkbox"/>	<input checked="" type="checkbox"/>	<input type="checkbox"/>	<input type="checkbox"/>
<b>5</b>	<b>City College Plymouth</b> Ofsted Rating: Good   Pupils:0   Distance:0.62	<input type="checkbox"/>	<input type="checkbox"/>	<input checked="" type="checkbox"/>	<input type="checkbox"/>	<input type="checkbox"/>
<b>6</b>	<b>Mount Wise Community Primary School</b> Ofsted Rating: Good   Pupils: 268   Distance:0.63	<input type="checkbox"/>	<input checked="" type="checkbox"/>	<input type="checkbox"/>	<input type="checkbox"/>	<input type="checkbox"/>
<b>7</b>	<b>St Andrew's Cof E VA Primary School</b> Ofsted Rating: Good   Pupils: 208   Distance:0.65	<input type="checkbox"/>	<input checked="" type="checkbox"/>	<input type="checkbox"/>	<input type="checkbox"/>	<input type="checkbox"/>
<b>8</b>	<b>St Peter's CofE Primary School</b> Ofsted Rating: Good   Pupils: 154   Distance:0.67	<input type="checkbox"/>	<input checked="" type="checkbox"/>	<input type="checkbox"/>	<input type="checkbox"/>	<input type="checkbox"/>

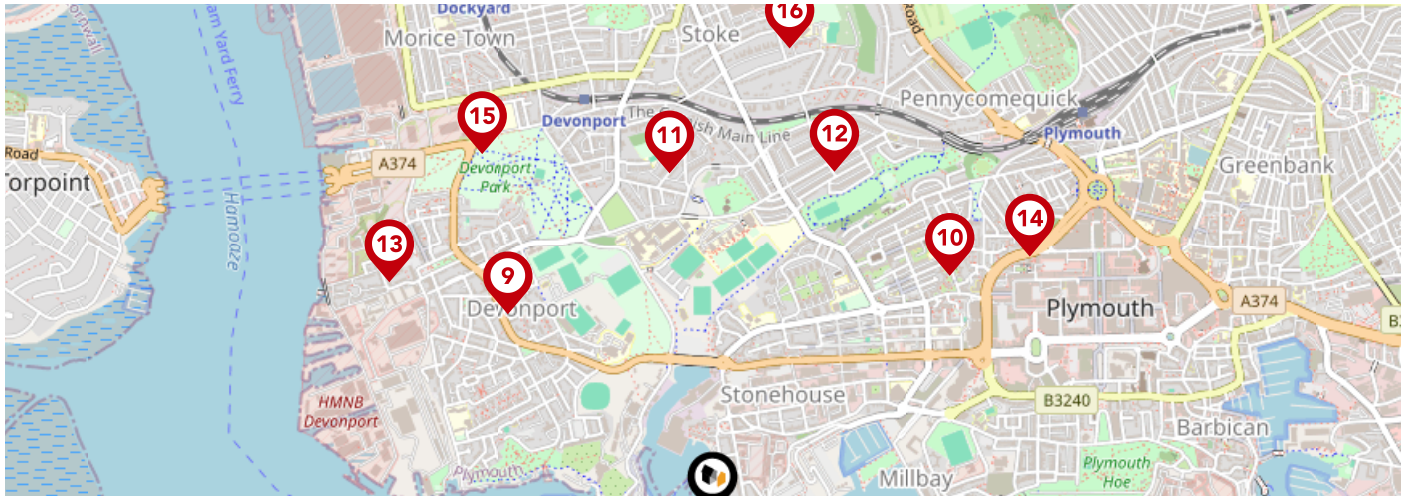

		Nursery	Primary	Secondary	College	Private
<b>9</b>	<b>St Joseph's Catholic Primary School</b> Ofsted Rating: Good   Pupils: 206   Distance:0.68	<input type="checkbox"/>	<input checked="" type="checkbox"/>	<input type="checkbox"/>	<input type="checkbox"/>	<input type="checkbox"/>
<b>10</b>	<b>The Cathedral School of St Mary</b> Ofsted Rating: Requires improvement   Pupils: 109   Distance:0.8	<input type="checkbox"/>	<input checked="" type="checkbox"/>	<input type="checkbox"/>	<input type="checkbox"/>	<input type="checkbox"/>
<b>11</b>	<b>Stoke Damerel Primary Academy</b> Ofsted Rating: Good   Pupils: 400   Distance:0.82	<input type="checkbox"/>	<input checked="" type="checkbox"/>	<input type="checkbox"/>	<input type="checkbox"/>	<input type="checkbox"/>
<b>12</b>	<b>Stuart Road Primary Academy</b> Ofsted Rating: Good   Pupils: 189   Distance:0.86	<input type="checkbox"/>	<input checked="" type="checkbox"/>	<input type="checkbox"/>	<input type="checkbox"/>	<input type="checkbox"/>
<b>13</b>	<b>Marlborough Primary Academy</b> Ofsted Rating: Good   Pupils: 111   Distance:0.94	<input type="checkbox"/>	<input checked="" type="checkbox"/>	<input type="checkbox"/>	<input type="checkbox"/>	<input type="checkbox"/>
<b>14</b>	<b>Pilgrim Primary Academy</b> Ofsted Rating: Outstanding   Pupils: 390   Distance:0.97	<input type="checkbox"/>	<input checked="" type="checkbox"/>	<input type="checkbox"/>	<input type="checkbox"/>	<input type="checkbox"/>
<b>15</b>	<b>UTC Plymouth</b> Ofsted Rating: Good   Pupils: 551   Distance:1.01	<input type="checkbox"/>	<input type="checkbox"/>	<input checked="" type="checkbox"/>	<input type="checkbox"/>	<input type="checkbox"/>
<b>16</b>	<b>Scott Medical and Healthcare College</b> Ofsted Rating: Good   Pupils: 233   Distance:1.12	<input type="checkbox"/>	<input type="checkbox"/>	<input checked="" type="checkbox"/>	<input type="checkbox"/>	<input type="checkbox"/>

# Area Transport (National)

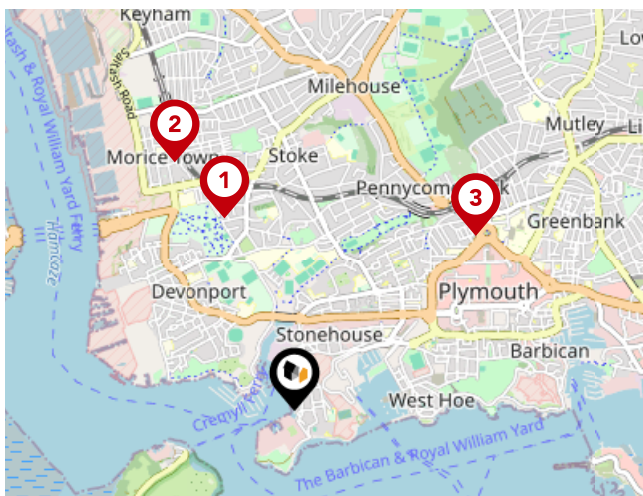

## National Rail Stations

Pin	Name	Distance
1	Devonport Rail Station	0.97 miles
2	Dockyard (Plymouth) Rail Station	1.3 miles
3	Plymouth Rail Station	1.19 miles

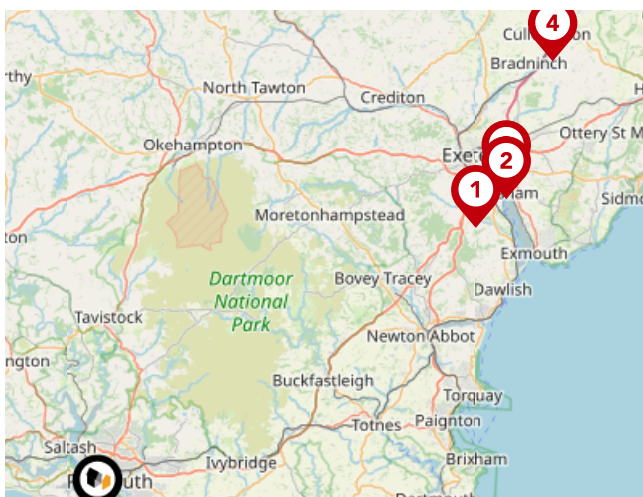

## Trunk Roads/Motorways

Pin	Name	Distance
1	M5 J31	35.86 miles
2	M5 J30	39 miles
3	M5 J29	39.78 miles
4	M5 J28	48.43 miles

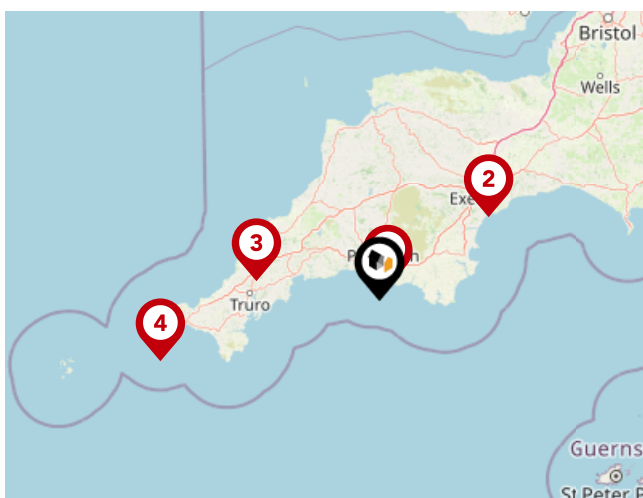

## Airports/Helipads

Pin	Name	Distance
1	Glenholt	4.59 miles
2	Exeter Airport	41.43 miles
3	St Mawgan	37.55 miles
4	Joppa	69 miles

# Area

## Transport (Local)

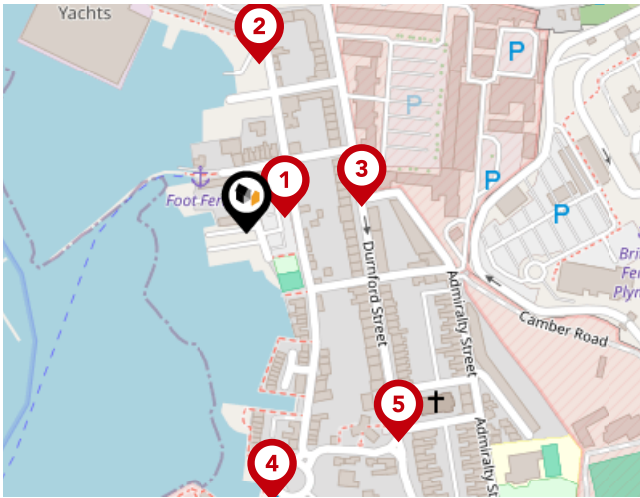

### Bus Stops/Stations

Pin	Name	Distance
1	Cremyll Street	0.02 miles
2	Stonehall Flats	0.1 miles
3	Admiralty Street	0.07 miles
4	Royal William Yard	0.16 miles
5	St Paul's Church	0.15 miles

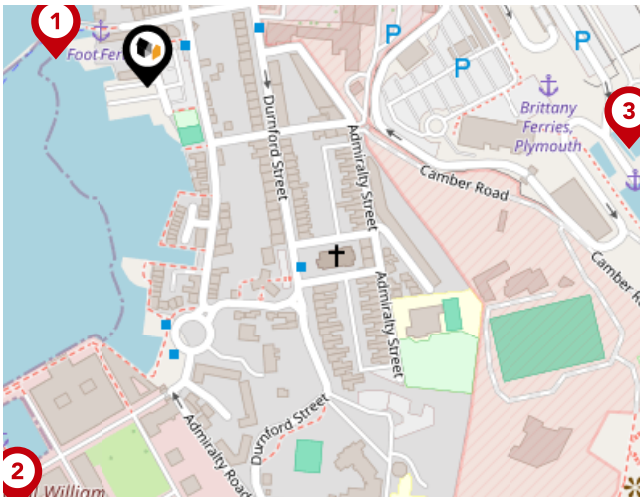

### Ferry Terminals

Pin	Name	Distance
1	Plymouth Stonehouse Ferry Terminal	0.06 miles
2	Royal William Yard Ferry Landing	0.26 miles
3	Plymouth Ferry Terminal	0.29 miles



## Important - Please Read

---

These particulars do not constitute any part of an offer or contract. All statements in these details are made without liability on the part of Lang Town & Country or the seller.

They should not be relied upon as a statement or representation of fact and, although believed to be correct, are not guaranteed and form no part of an offer or contract. Any intending buyers must satisfy themselves as to their correctness.

Please note that all appliances and heating systems are not tested by Lang Town & Country and therefore no warranties can be given as to their good working order.

# Lang Town & Country

## Data Quality

We are committed to comprehensive property data being made available upfront to make the home buying and selling process quicker, easier and cheaper. This is why we have partnered with Sprift, the UK's leading supplier of property-specific data.



### Contains public sector information licensed under the Open Government License v3.0

The information contained within this report is for general information purposes only and to act as a guide to the best way to market your property for the asking price.

Sprift Technologies Ltd aggregate this data from a wide variety of sources and while we endeavour to keep the information up to date and correct, we make no representations or warranties of any kind, express or implied, about the completeness, accuracy, reliability, of the information or related graphics contained within this report for any purpose.

Any reliance you place on such information is therefore strictly at your own risk. In no event will we be liable for any loss or damage including without limitation, indirect or consequential loss or damage, or any loss or damage whatsoever arising from loss of data or profits arising out of, or in connection with, the use of this report.



### Lang Town & Country

6 The Broadway Plymstock Plymouth PL9  
7AU  
01752 456000  
Natalie@langtownandcountry.com  
www.langtownandcountry.com

