



See More Online

KFB: Key Facts For Buyers

A Guide to This Property & the Local Area

Wednesday 11th September 2024

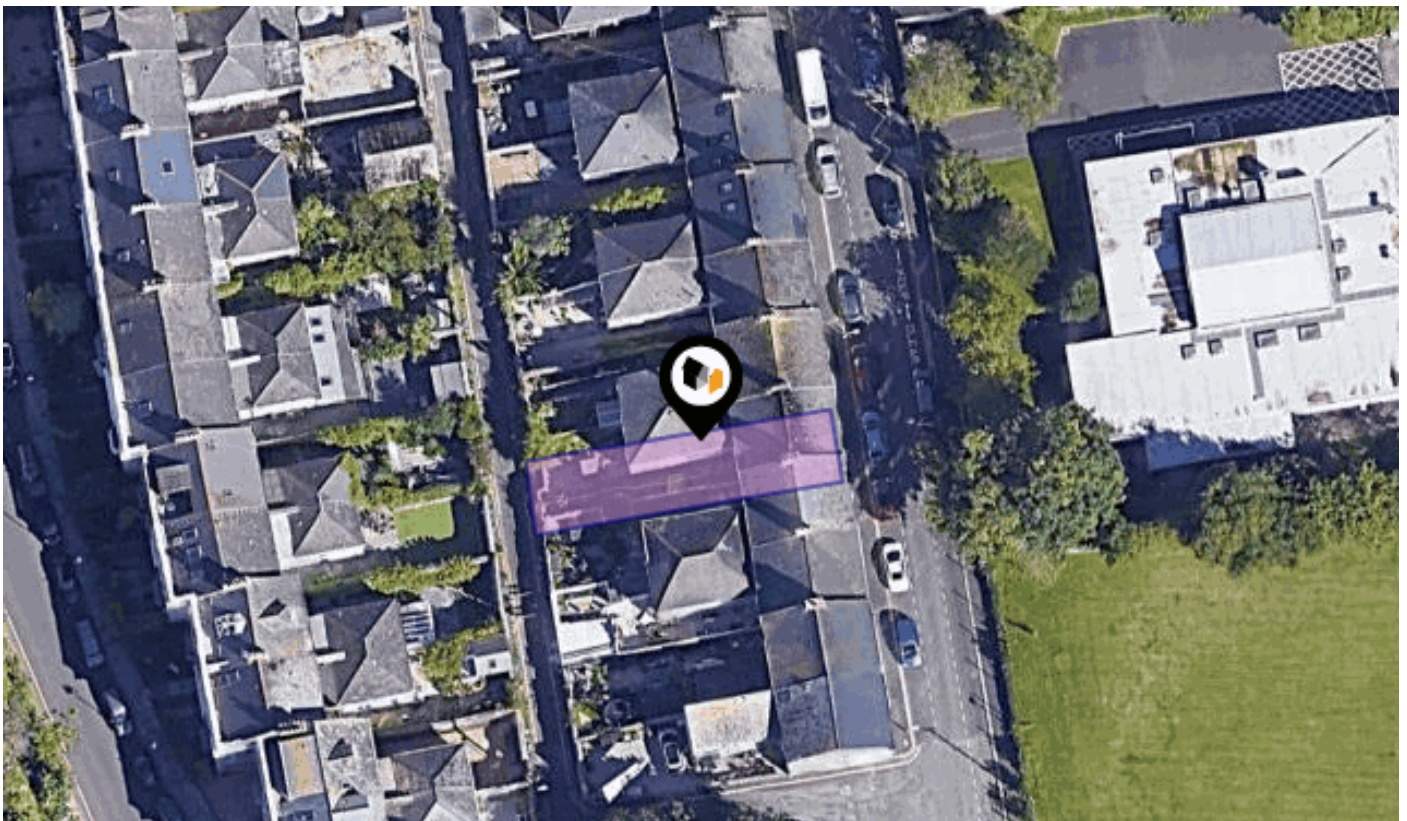

ADMIRALTY STREET, STONEHOUSE, PLYMOUTH, PL1

Lang Town & Country

6 The Broadway Plymstock Plymouth PL9 7AU

01752 456000

Natalie@langtownandcountry.com

www.langtownandcountry.com



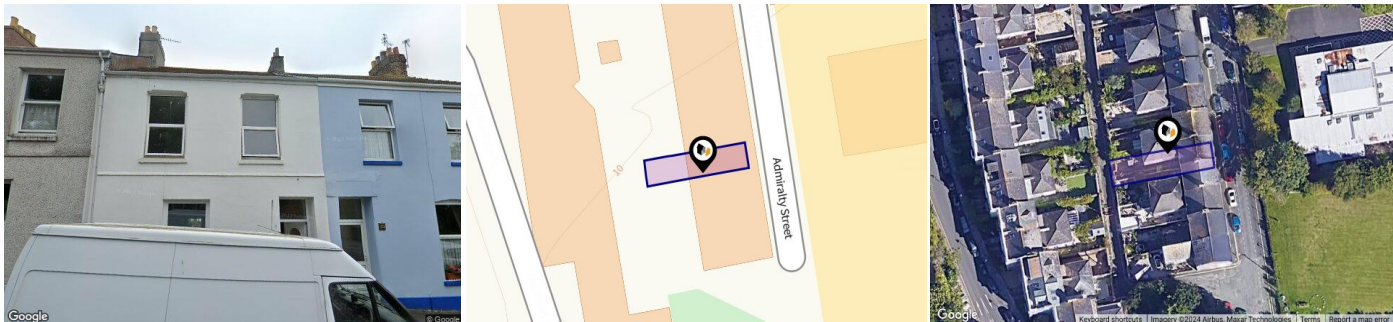



Property

Type:	Terraced	Tenure:	Freehold
Bedrooms:	3		
Floor Area:	1,323 ft ² / 123 m ²		
Plot Area:	0.04 acres		
Year Built :	1930-1949		
Council Tax :	Band C		
Annual Estimate:	£1,969		
Title Number:	DN252421		

Local Area

Local Authority:	City of plymouth
Conservation Area:	Stonehouse Peninsula
Flood Risk:	
• Rivers & Seas	No Risk
• Surface Water	Very Low

Estimated Broadband Speeds (Standard - Superfast - Ultrafast)

5 mb/s	60 mb/s	1000 mb/s
		

Mobile Coverage: (based on calls indoors)



Satellite/Fibre TV Availability:



STONEHOUSE, PLYMOUTH, PL1

Energy rating

D

Valid until 02.02.2031

Score	Energy rating	Current	Potential
92+	A		
81-91	B		84 B
69-80	C		
55-68	D	67 D	
39-54	E		
21-38	F		
1-20	G		





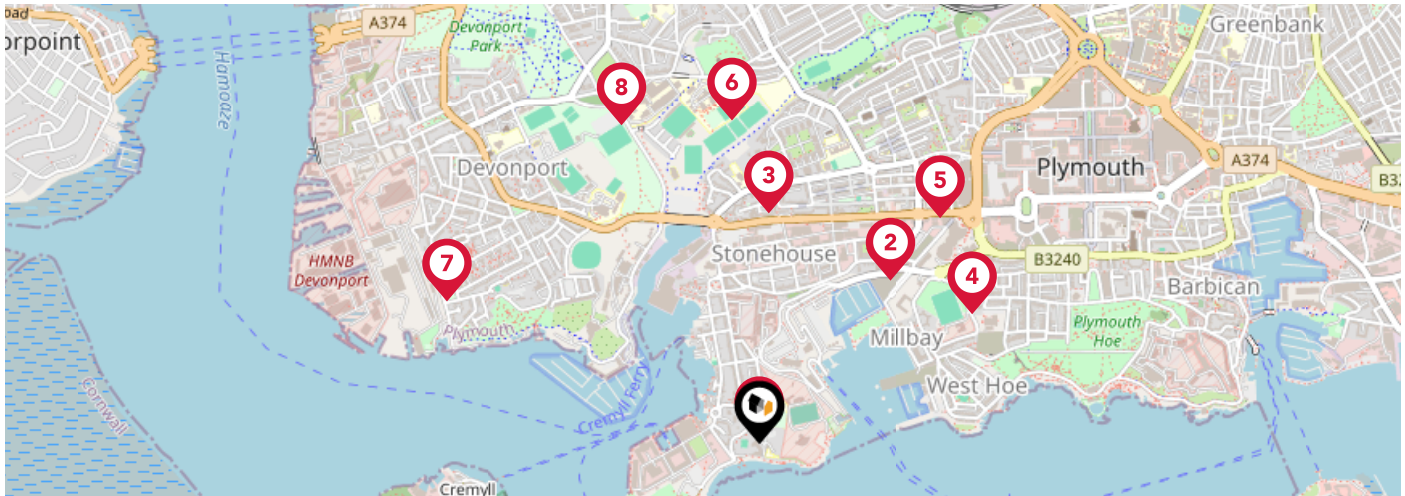

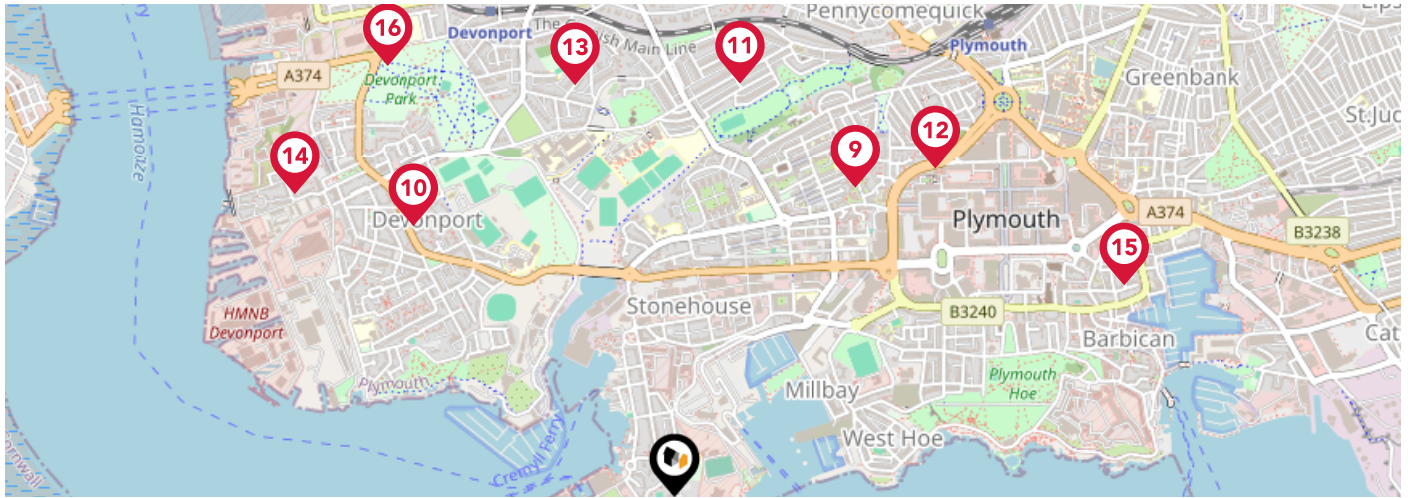

Additional EPC Data

Property Type:	House
Build Form:	Mid-Terrace
Transaction Type:	Marketed sale
Energy Tariff:	Standard tariff
Main Fuel:	Mains gas (not community)
Main Gas:	Yes
Flat Top Storey:	No
Top Storey:	0
Glazing Type:	Double glazing, unknown install date
Previous Extension:	0
Open Fireplace:	0
Ventilation:	Natural
Walls:	Granite or whinstone, as built, no insulation (assumed)
Walls Energy:	Very Poor
Roof:	Pitched, 150 mm loft insulation
Roof Energy:	Good
Main Heating:	Boiler and radiators, mains gas
Main Heating Controls:	Programmer, room thermostat and TRVs
Hot Water System:	From main system
Hot Water Energy Efficiency:	Good
Lighting:	Low energy lighting in all fixed outlets
Floors:	Suspended, no insulation (assumed)
Total Floor Area:	123 m ²



		Nursery	Primary	Secondary	College	Private
1	St George's CofE Primary Academy Ofsted Rating: Good Pupils: 90 Distance:0.01	<input type="checkbox"/>	<input checked="" type="checkbox"/>	<input type="checkbox"/>	<input type="checkbox"/>	<input type="checkbox"/>
2	Millbay Academy Ofsted Rating: Good Pupils: 545 Distance:0.5	<input type="checkbox"/>	<input checked="" type="checkbox"/>	<input checked="" type="checkbox"/>	<input type="checkbox"/>	<input type="checkbox"/>
3	High Street Primary Academy Ofsted Rating: Good Pupils: 140 Distance:0.55	<input type="checkbox"/>	<input checked="" type="checkbox"/>	<input type="checkbox"/>	<input type="checkbox"/>	<input type="checkbox"/>
4	St Andrew's Cof E VA Primary School Ofsted Rating: Good Pupils: 208 Distance:0.59	<input type="checkbox"/>	<input checked="" type="checkbox"/>	<input type="checkbox"/>	<input type="checkbox"/>	<input type="checkbox"/>
5	St Peter's CofE Primary School Ofsted Rating: Good Pupils: 154 Distance:0.68	<input type="checkbox"/>	<input checked="" type="checkbox"/>	<input type="checkbox"/>	<input type="checkbox"/>	<input type="checkbox"/>
6	Devonport High School for Boys Ofsted Rating: Good Pupils: 1231 Distance:0.77	<input type="checkbox"/>	<input type="checkbox"/>	<input checked="" type="checkbox"/>	<input type="checkbox"/>	<input type="checkbox"/>
7	Mount Wise Community Primary School Ofsted Rating: Good Pupils: 268 Distance:0.81	<input type="checkbox"/>	<input checked="" type="checkbox"/>	<input type="checkbox"/>	<input type="checkbox"/>	<input type="checkbox"/>
8	City College Plymouth Ofsted Rating: Good Pupils:0 Distance:0.82	<input type="checkbox"/>	<input type="checkbox"/>	<input checked="" type="checkbox"/>	<input type="checkbox"/>	<input type="checkbox"/>



		Nursery	Primary	Secondary	College	Private
	The Cathedral School of St Mary Ofsted Rating: Requires improvement Pupils: 109 Distance:0.85	<input type="checkbox"/>	<input checked="" type="checkbox"/>	<input type="checkbox"/>	<input type="checkbox"/>	<input type="checkbox"/>
	St Joseph's Catholic Primary School Ofsted Rating: Good Pupils: 206 Distance:0.89	<input type="checkbox"/>	<input checked="" type="checkbox"/>	<input type="checkbox"/>	<input type="checkbox"/>	<input type="checkbox"/>
	Stuart Road Primary Academy Ofsted Rating: Good Pupils: 189 Distance:0.99	<input type="checkbox"/>	<input checked="" type="checkbox"/>	<input type="checkbox"/>	<input type="checkbox"/>	<input type="checkbox"/>
	Pilgrim Primary Academy Ofsted Rating: Outstanding Pupils: 390 Distance:0.99	<input type="checkbox"/>	<input checked="" type="checkbox"/>	<input type="checkbox"/>	<input type="checkbox"/>	<input type="checkbox"/>
	Stoke Damerel Primary Academy Ofsted Rating: Good Pupils: 400 Distance:1	<input type="checkbox"/>	<input checked="" type="checkbox"/>	<input type="checkbox"/>	<input type="checkbox"/>	<input type="checkbox"/>
	Marlborough Primary Academy Ofsted Rating: Good Pupils: 111 Distance:1.15	<input type="checkbox"/>	<input checked="" type="checkbox"/>	<input type="checkbox"/>	<input type="checkbox"/>	<input type="checkbox"/>
	ACE Schools Plymouth Ofsted Rating: Good Pupils: 233 Distance:1.18	<input type="checkbox"/>	<input type="checkbox"/>	<input checked="" type="checkbox"/>	<input type="checkbox"/>	<input type="checkbox"/>
	UTC Plymouth Ofsted Rating: Good Pupils: 551 Distance:1.22	<input type="checkbox"/>	<input type="checkbox"/>	<input checked="" type="checkbox"/>	<input type="checkbox"/>	<input type="checkbox"/>

Area Transport (National)

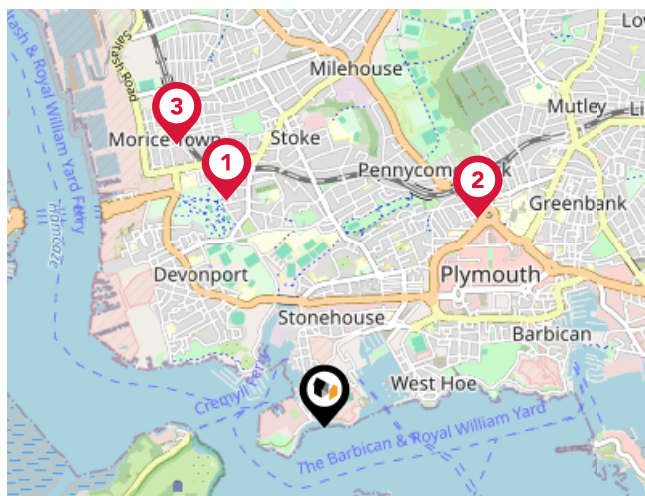

National Rail Stations

Pin	Name	Distance
1	Devonport Rail Station	1.17 miles
2	Plymouth Rail Station	1.23 miles
3	Dockyard (Plymouth) Rail Station	1.51 miles

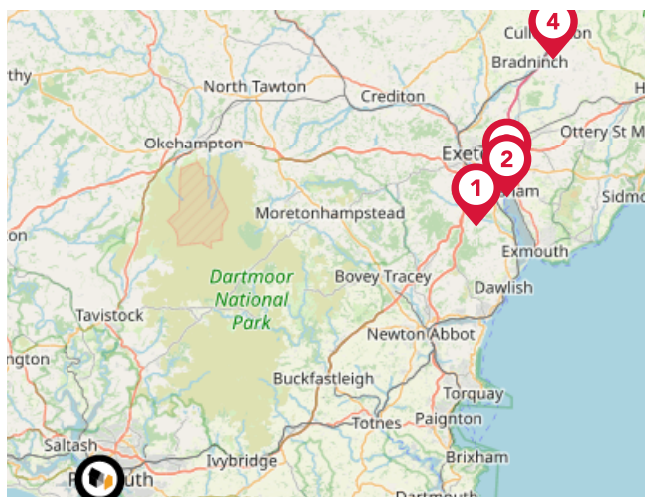

Trunk Roads/Motorways

Pin	Name	Distance
1	M5 J31	35.86 miles
2	M5 J30	39 miles
3	M5 J29	39.78 miles
4	M5 J28	48.45 miles

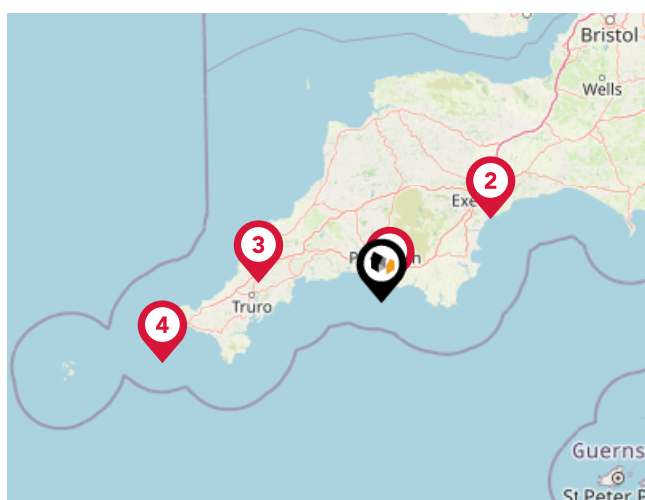

Airports/Helipads

Pin	Name	Distance
1	Glenholt	4.67 miles
2	Exeter Airport	41.43 miles
3	St Mawgan	37.71 miles
4	Joppa	69.09 miles

Area Transport (Local)

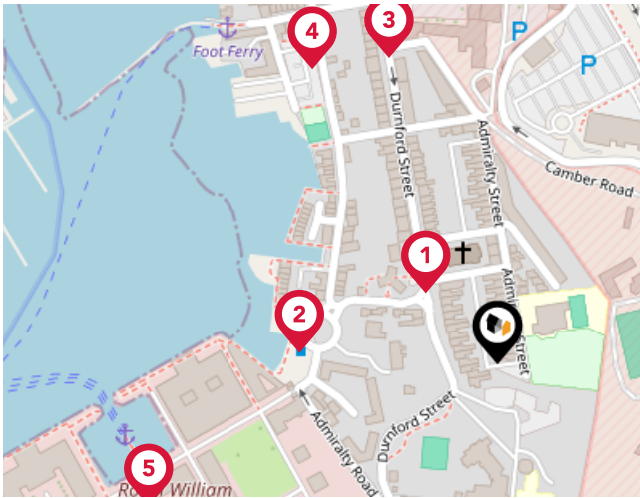

Bus Stops/Stations

Pin	Name	Distance
1	St Paul's Church	0.06 miles
2	Royal William Yard	0.12 miles
3	Admiralty Street	0.19 miles
4	Cremyll Street	0.21 miles
5	Inside Royal William Yard	0.22 miles

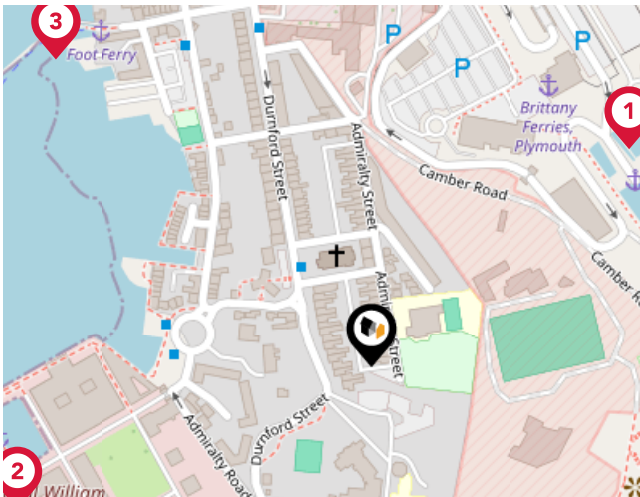

Ferry Terminals

Pin	Name	Distance
1	Plymouth Ferry Terminal	0.2 miles
2	Royal William Yard Ferry Landing	0.23 miles
3	Plymouth Stonehouse Ferry Terminal	0.26 miles

Important - Please Read

These particulars do not constitute any part of an offer or contract. All statements in these details are made without liability on the part of Lang Town & Country or the seller.

They should not be relied upon as a statement or representation of fact and, although believed to be correct, are not guaranteed and form no part of an offer or contract. Any intending buyers must satisfy themselves as to their correctness.

Please note that all appliances and heating systems are not tested by Lang Town & Country and therefore no warranties can be given as to their good working order.

Lang Town & Country

Data Quality

We are committed to comprehensive property data being made available upfront to make the home buying and selling process quicker, easier and cheaper. This is why we have partnered with Sprift, the UK's leading supplier of property-specific data.



Contains public sector information licensed under the Open Government License v3.0

The information contained within this report is for general information purposes only and to act as a guide to the best way to market your property for the asking price.

Sprift Technologies Ltd aggregate this data from a wide variety of sources and while we endeavour to keep the information up to date and correct, we make no representations or warranties of any kind, express or implied, about the completeness, accuracy, reliability, of the information or related graphics contained within this report for any purpose.

Any reliance you place on such information is therefore strictly at your own risk. In no event will we be liable for any loss or damage including without limitation, indirect or consequential loss or damage, or any loss or damage whatsoever arising from loss of data or profits arising out of, or in connection with, the use of this report.



Lang Town & Country

6 The Broadway Plymstock Plymouth PL9
7AU
01752 456000
Natalie@langtownandcountry.com
www.langtownandcountry.com

