



23 Wembury Park Road, Peverell, Plymouth, Devon, PL3 4NG



Offers Over £300,000

"Wembury Park Road" is widely acknowledged as one of the most popular and sought-after avenues within Peverell.

The excellent range of local facilities include the nearby Central Park, The Life Centre, Hyde Park School, Hyde Park Shopping Parade and regular public transport to the City Centre some two miles distant.

Circa 1917, this imposing and attractive square bay fronted Victorian mid terraced property has been tastefully renovated and improved and has many character features, including various Victorian fireplaces, coved ceilings and picture rails.

The property, which has a fabulous kitchen extension, also has an impressive entrance hallway, a sitting room and dining room both with original Victorian fireplaces, a cloakroom/ WC and the splendid kitchen/breakfast room which has Velux windows and doors leading through to the rear gardens.

On the first floor are three bedrooms and a remodelled bathroom with white suite with a rolled top bath and corner shower and a separate WC. Over the bathroom there is a loft space for use as extra storage.

The property has gas fired central heating and uPVC double glazing. The walled rear gardens are a delightful feature of the property. There is a raised terrace which is gravelled, well stocked herbaceous borders, high stone walls, two storage sheds and an outside W.C and timber gate into the rear service lane.



To view this property call Lang Town & Country Estate Agents on 01752 256000.



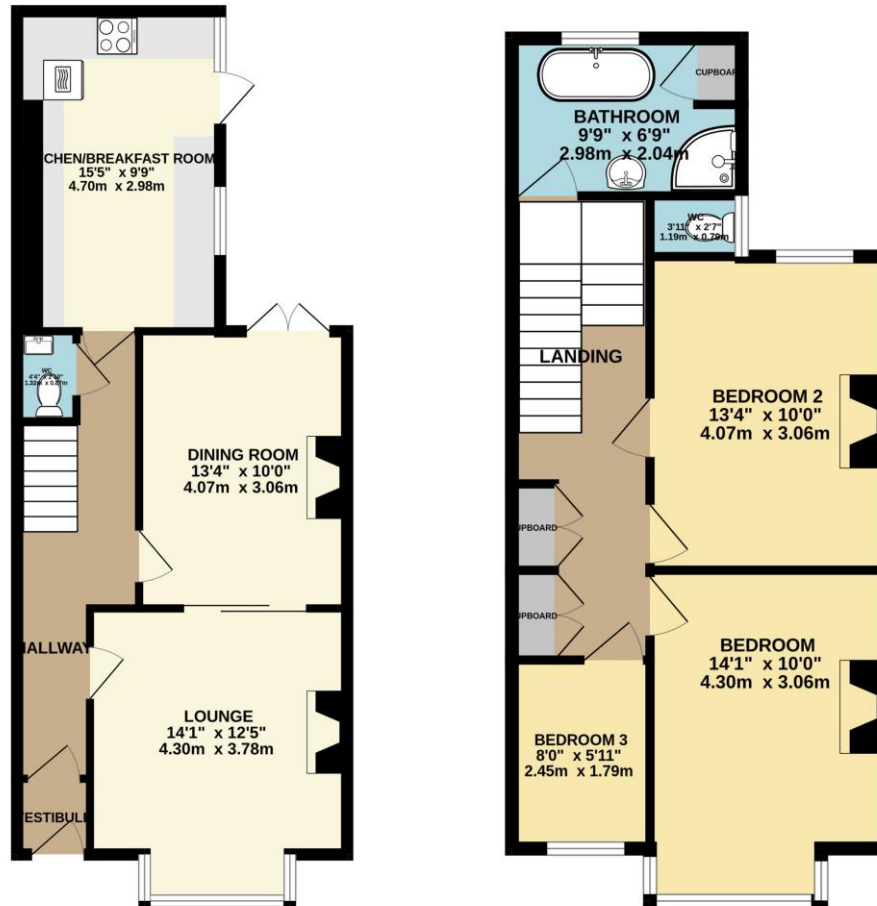

TOTAL FLOOR AREA - 1077 sq.ft. (100.0 sq.m.) approx.
 Whilst every attempt has been made to ensure the accuracy of the floorplan contained here, measurements of doors, windows, rooms and any other items are approximate and no responsibility is taken for any error, omission or mis-statement. This plan is for illustrative purposes only and should be used as such by any prospective purchaser. The services, systems and appliances shown have not been tested and no guarantee as to their operability or efficiency can be given.
 Made with Metrepx ©2024



Lang Town & Country
 6 Mannamead Road
 Mutley
 Plymouth
 PL4 7AA
 Tel: 01752 256000
 Email: property@langtownandcountry.com

Lang Town & Country endeavour to ensure the accuracy of property details produced and displayed, we have not tested any apparatus, equipment, fixtures, fittings or services and so cannot verify that they are connected, in working order or fit for purpose. A buyer must check the availability of any property and make an appointment to view before embarking on any journey to see a property.

