



See More Online

KFT: Key Facts for Tenants

An Insight Into This Property & the Local Market

Thursday 04th July 2024

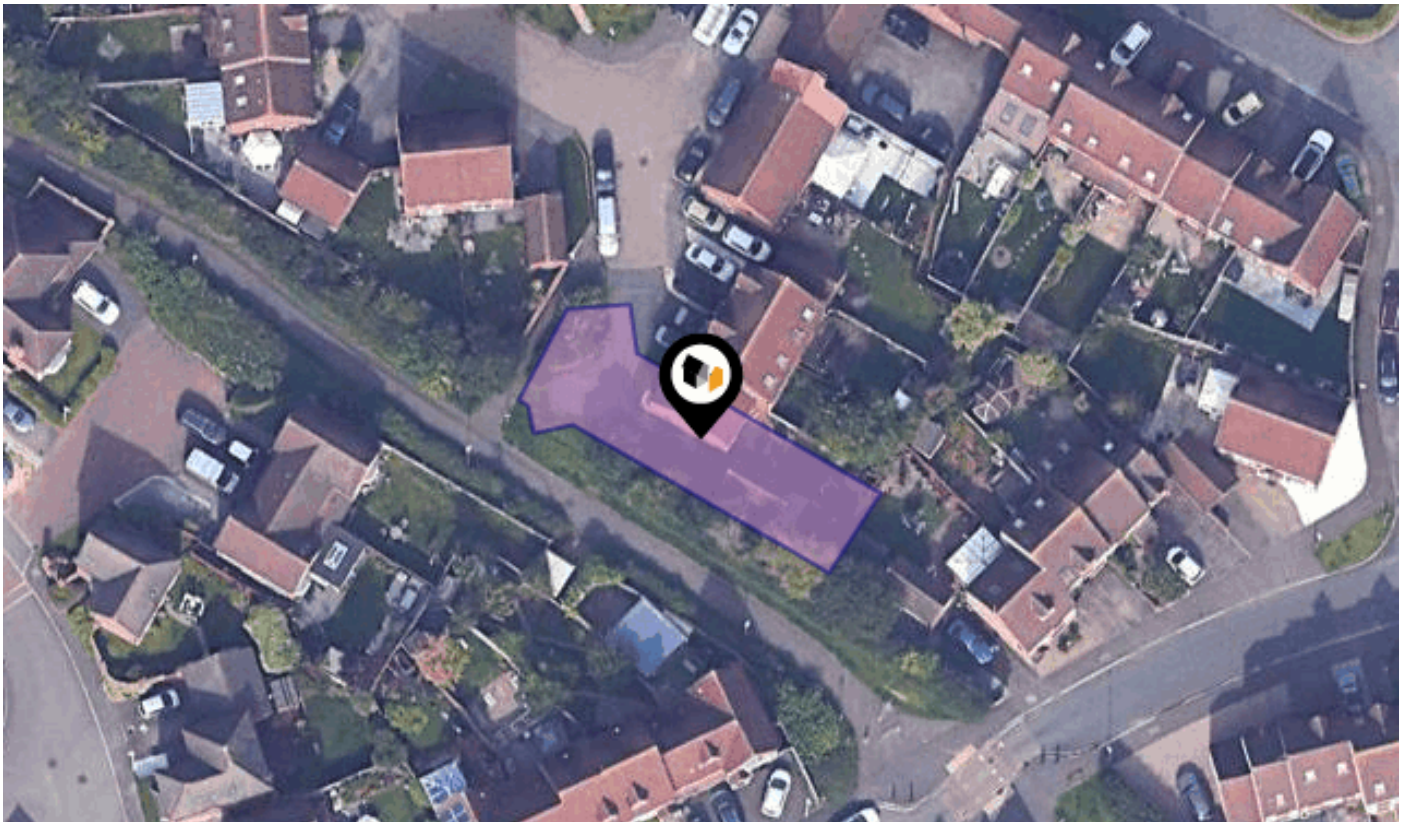

LEA CLOSE, SWINDON, SN25

McFarlane Sales & Lettings Ltd

28-30 Wood Street Swindon SN1 4AB

01793 611841

shaun@mcfarlaneproperty.com

www.mcfarlaneproperty.com





Property

Type:	Terraced	Tenure:	Freehold
Bedrooms:	3		
Floor Area:	731 ft ² / 68 m ²		
Plot Area:	0.06 acres		
Year Built :	1996		
Council Tax :	Band C		
Annual Estimate:	£1,954		
Title Number:	WT157112		

Local Area

Local Authority:	Swindon
Conservation Area:	No
Flood Risk:	
• Rivers & Seas	No Risk
• Surface Water	Very Low

Estimated Broadband Speeds (Standard - Superfast - Ultrafast)

7 mb/s	128 mb/s	1000 mb/s

Mobile Coverage: (based on calls indoors)



Satellite/Fibre TV Availability:



Property EPC - Certificate

Lea Close, SN25

Energy rating

D

Valid until 05.01.2030

Score	Energy rating	Current	Potential
92+	A		
81-91	B		85 B
69-80	C		
55-68	D	65 D	
39-54	E		
21-38	F		
1-20	G		

Additional EPC Data

Property Type:	House
Build Form:	End-Terrace
Transaction Type:	Rental
Energy Tariff:	Single
Main Fuel:	Mains gas (not community)
Main Gas:	Yes
Flat Top Storey:	No
Top Storey:	0
Glazing Type:	Double glazing installed before 2002
Previous Extension:	0
Open Fireplace:	0
Ventilation:	Natural
Walls:	Cavity wall, as built, insulated (assumed)
Walls Energy:	Good
Roof:	Pitched, 100 mm loft insulation
Roof Energy:	Average
Main Heating:	Boiler and radiators, mains gas
Main Heating Controls:	Programmer and room thermostat
Hot Water System:	From main system
Hot Water Energy Efficiency:	Good
Lighting:	Low energy lighting in 63% of fixed outlets
Floors:	Solid, no insulation (assumed)
Total Floor Area:	68 m ²

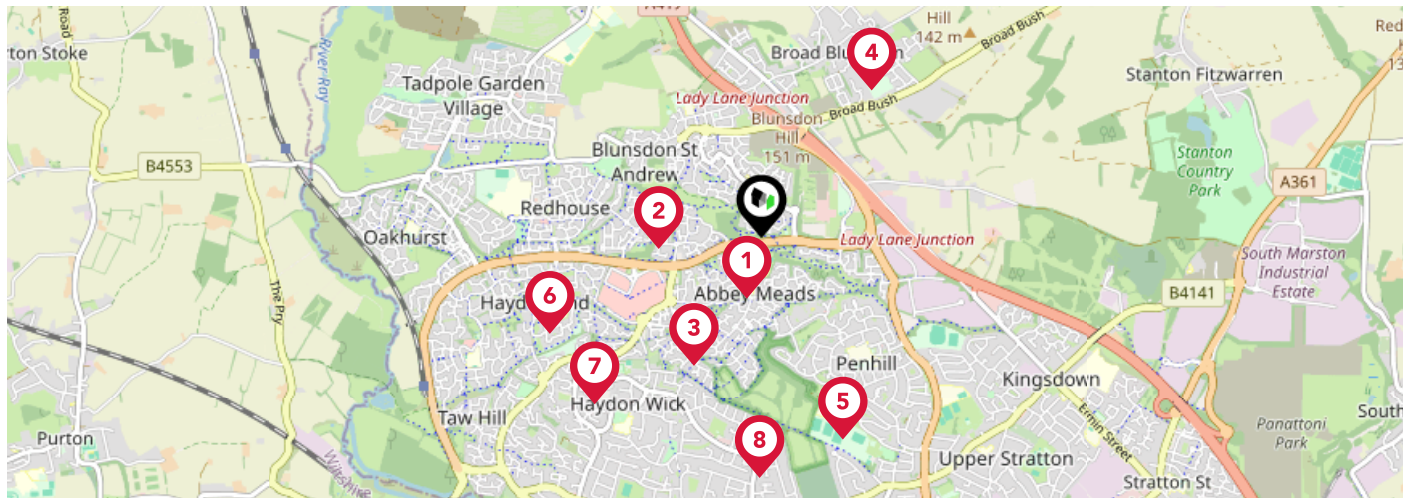

		Nursery	Primary	Secondary	College	Private
1	Abbey Meads Community Primary School Ofsted Rating: Good Pupils: 524 Distance:0.28	<input type="checkbox"/>	<input checked="" type="checkbox"/>	<input type="checkbox"/>	<input type="checkbox"/>	<input type="checkbox"/>
2	Bridlewood Primary School Ofsted Rating: Good Pupils: 241 Distance:0.47	<input type="checkbox"/>	<input checked="" type="checkbox"/>	<input type="checkbox"/>	<input type="checkbox"/>	<input type="checkbox"/>
3	Catherine Wayte Primary School Ofsted Rating: Good Pupils: 417 Distance:0.67	<input type="checkbox"/>	<input checked="" type="checkbox"/>	<input type="checkbox"/>	<input type="checkbox"/>	<input type="checkbox"/>
4	St Leonard's Church of England Primary Academy Ofsted Rating: Inadequate Pupils:0 Distance:0.85	<input type="checkbox"/>	<input checked="" type="checkbox"/>	<input type="checkbox"/>	<input type="checkbox"/>	<input type="checkbox"/>
5	Seven Fields Primary School Ofsted Rating: Requires Improvement Pupils: 336 Distance:1	<input type="checkbox"/>	<input checked="" type="checkbox"/>	<input type="checkbox"/>	<input type="checkbox"/>	<input type="checkbox"/>
6	Orchid Vale Primary School Ofsted Rating: Inadequate Pupils:0 Distance:1.06	<input type="checkbox"/>	<input checked="" type="checkbox"/>	<input type="checkbox"/>	<input type="checkbox"/>	<input type="checkbox"/>
7	Haydonleigh Primary School Ofsted Rating: Good Pupils: 627 Distance:1.08	<input type="checkbox"/>	<input checked="" type="checkbox"/>	<input type="checkbox"/>	<input type="checkbox"/>	<input type="checkbox"/>
8	Greenmeadow Primary School Ofsted Rating: Good Pupils: 246 Distance:1.1	<input type="checkbox"/>	<input checked="" type="checkbox"/>	<input type="checkbox"/>	<input type="checkbox"/>	<input type="checkbox"/>

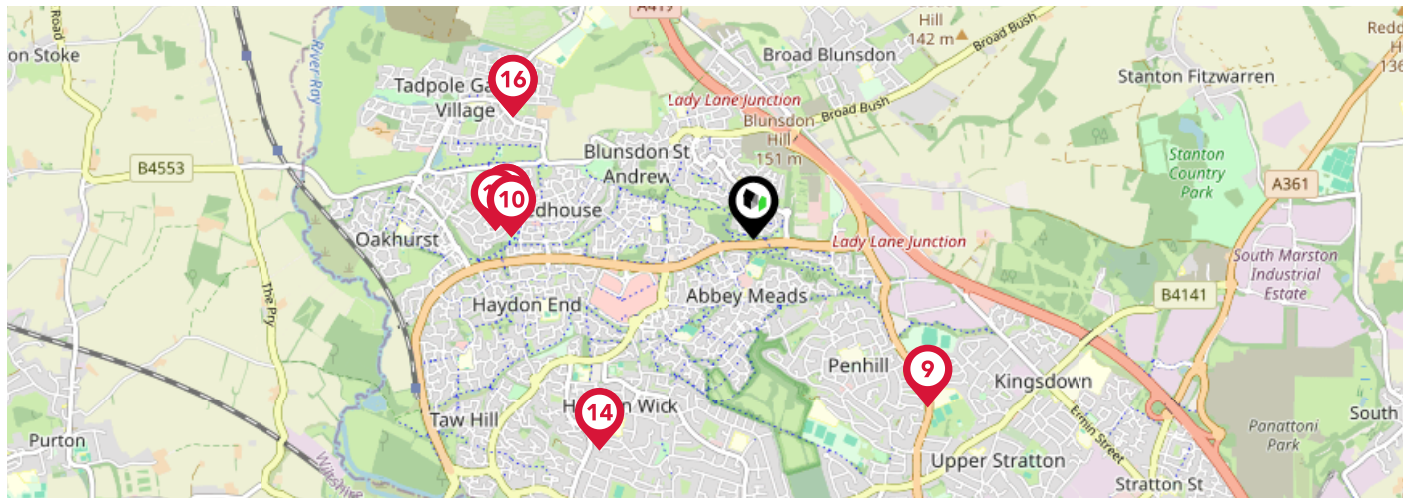

		Nursery	Primary	Secondary	College	Private
	St Luke's Academy Ofsted Rating: Good Pupils: 72 Distance:1.11	<input type="checkbox"/>	<input type="checkbox"/>	<input checked="" type="checkbox"/>	<input type="checkbox"/>	<input type="checkbox"/>
	Abbey Park School Ofsted Rating: Inadequate Pupils: 1003 Distance:1.11	<input type="checkbox"/>	<input type="checkbox"/>	<input checked="" type="checkbox"/>	<input type="checkbox"/>	<input type="checkbox"/>
	Brimble Hill Special School Ofsted Rating: Good Pupils: 100 Distance:1.14	<input type="checkbox"/>	<input checked="" type="checkbox"/>	<input type="checkbox"/>	<input type="checkbox"/>	<input type="checkbox"/>
	Uplands School Ofsted Rating: Outstanding Pupils: 134 Distance:1.14	<input type="checkbox"/>	<input type="checkbox"/>	<input checked="" type="checkbox"/>	<input type="checkbox"/>	<input type="checkbox"/>
	Red Oaks Primary School Ofsted Rating: Good Pupils: 507 Distance:1.19	<input type="checkbox"/>	<input checked="" type="checkbox"/>	<input type="checkbox"/>	<input type="checkbox"/>	<input type="checkbox"/>
	Haydon Wick Primary School Ofsted Rating: Outstanding Pupils: 276 Distance:1.21	<input type="checkbox"/>	<input checked="" type="checkbox"/>	<input type="checkbox"/>	<input type="checkbox"/>	<input type="checkbox"/>
	William Morris Primary School Ofsted Rating: Not Rated Pupils: 39 Distance:1.24	<input type="checkbox"/>	<input checked="" type="checkbox"/>	<input type="checkbox"/>	<input type="checkbox"/>	<input type="checkbox"/>
	Churchward School Ofsted Rating: Not Rated Pupils: 41 Distance:1.24	<input type="checkbox"/>	<input type="checkbox"/>	<input checked="" type="checkbox"/>	<input type="checkbox"/>	<input type="checkbox"/>

Area Transport (National)

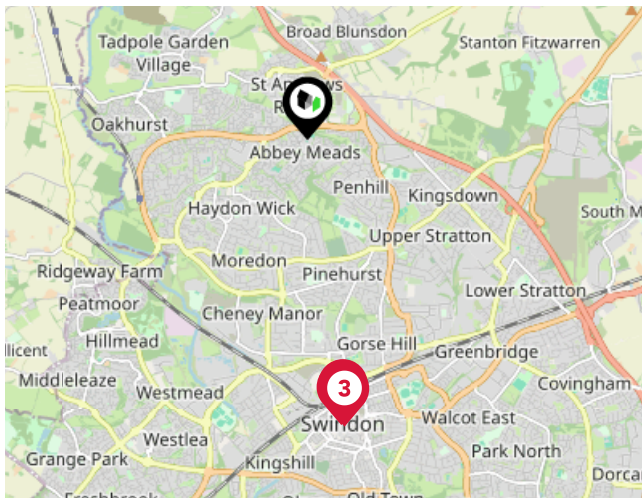

National Rail Stations

Pin	Name	Distance
1	Swindon Rail Station	2.61 miles
2	Swindon Rail Station	2.65 miles
3	Swindon Rail Station	2.66 miles

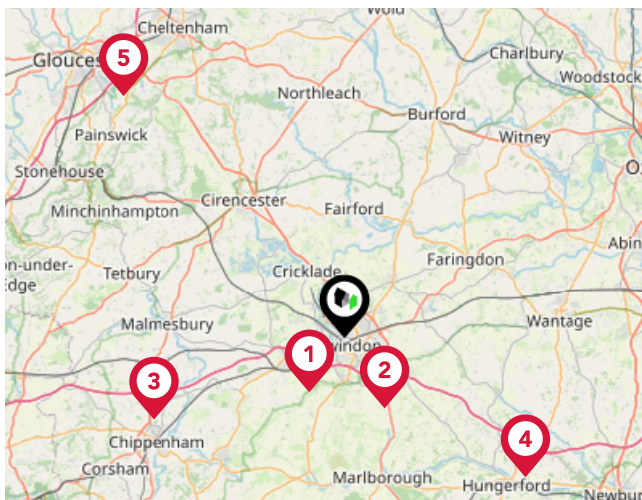

Trunk Roads/Motorways

Pin	Name	Distance
1	M4 J16	4.8 miles
2	M4 J15	6.04 miles
3	M4 J17	15.39 miles
4	M4 J14	16.9 miles
5	M5 J11A	23.99 miles

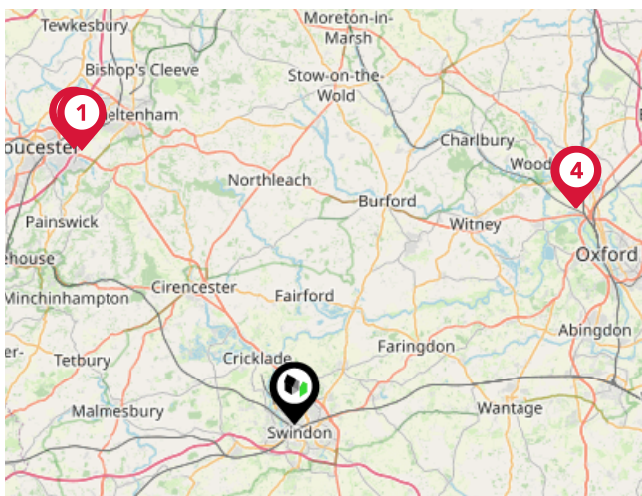

Airports/Helipads

Pin	Name	Distance
1	Gloucestershire Airport	25.39 miles
2	Gloucestershire Airport	25.95 miles
3	London Oxford Airport	25.99 miles
4	London Oxford Airport	26.03 miles

Area

Transport (Local)

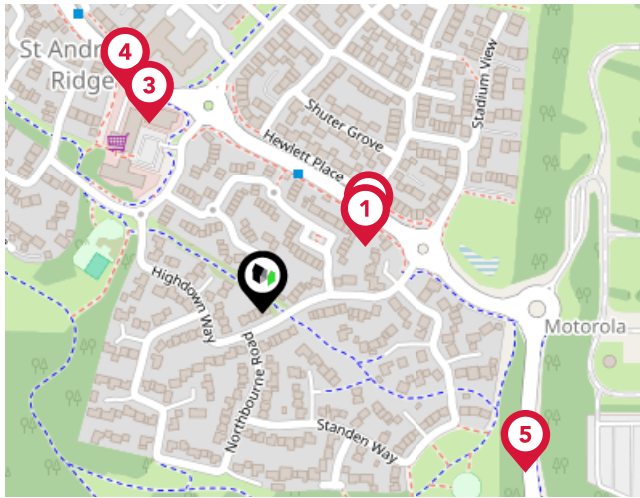

Bus Stops/Stations

Pin	Name	Distance
1	Highdown Way	0.07 miles
2	Highdown Way	0.08 miles
3	Jovial Monk	0.13 miles
4	Jovial Monk	0.15 miles
5	Vygon	0.18 miles

McFarlane Sales & Lettings Ltd

Data Quality

We are committed to comprehensive property data being made available upfront to make the home buying and selling process quicker, easier and cheaper. This is why we have partnered with Sprift, the UK's leading supplier of property-specific data.



Contains public sector information licensed under the Open Government License v3.0

The information contained within this report is for general information purposes only and to act as a guide to the best way to market your property for the asking price.

Sprift Technologies Ltd aggregate this data from a wide variety of sources and while we endeavour to keep the information up to date and correct, we make no representations or warranties of any kind, express or implied, about the completeness, accuracy, reliability, of the information or related graphics contained within this report for any purpose.

Any reliance you place on such information is therefore strictly at your own risk. In no event will we be liable for any loss or damage including without limitation, indirect or consequential loss or damage, or any loss or damage whatsoever arising from loss of data or profits arising out of, or in connection with, the use of this report.



UK Government

For helpful advice, see the full checklist for how to rent in the 'How to Rent' guide at the HM Government website:



mcfarlane

SALES & LETTINGS

McFarlane Sales & Lettings Ltd

28-30 Wood Street Swindon SN1 4AB

01793 611841

shaun@mcfarlaneproperty.com

www.mcfarlaneproperty.com



Valuation Office Agency

