



3 Bedroom Mid Terraced House £300,000

17 Ravensdale, Swindon, SN1 7AN

mcfarlane
property.com

3 Bedroom Mid Terraced House Swindon, SN1

- NO ONWARD CHAIN
 - EN-SUITE TO MASTER
 - THREE BEDROOMS
 - CAN BE OFFERED WITH TENANT IN SITU
 - GENEROUS ACCOMODATION
 - FULLY ENCLOSED REAR GARDEN
 - GARAGE
 - CLOSE TO JUNCTION 16
-



Property description

Nestled in the sought-after East Wichel area, McFarlane Sales & Lettings welcome to market this well presented three-bedroom terraced property which is offered to market with no onward chain. The ground floor features a modern fitted kitchen, a spacious living room, and a dining room with patio doors opening to the rear garden, alongside a convenient cloakroom. On the first floor, you'll find two generous double bedrooms and a family bathroom. The master bedroom, complete with an en-suite shower room, occupies the entire third floor. Additional benefits include an enclosed rear garden, a garage, and excellent transport links close to Junction 16. Perfect for families and commuters alike.



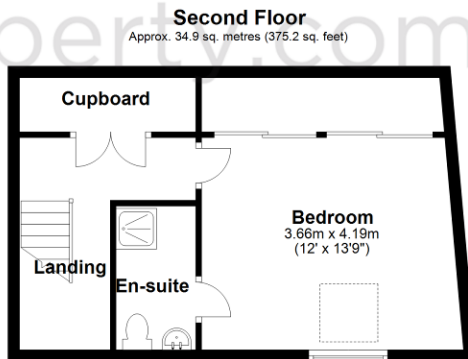
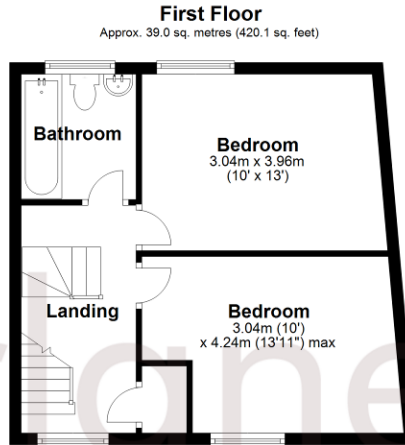
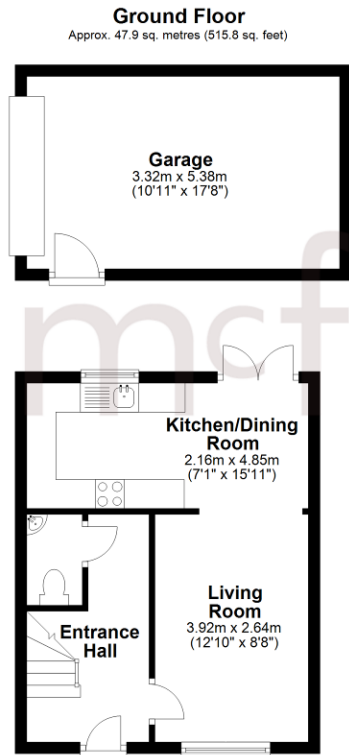

Total area: approx. 121.8 sq. metres (1311.2 sq. feet)

We 
where you
LIVE

Our team are friendly, experienced and are all local. They know it better than they do their own living rooms and can help you find what you're looking for because **we love where we live.**

We would be delighted to show you around this property.

**Because every home
needs a personal touch.**

**If you would like to view this
property then please get in touch.**

 01793 296880

 oldtown@mcfarlaneproperty.com

mcfarlaneproperty.com

mcfarlane
property.com

Cricklade.
102 High Street
Cricklade SN6 6AA
 01793 751044

Marlborough.
106 High Street
Marlborough SN8 1LT
 01672 514380

Old Town.
28-30 Wood Street
Swindon SN1 4AB
 01793 296880

Swindon.
The Village Centre,
Redhouse SN25 2FW
 01793 296600

Agents Note: Whilst every care has been taken to prepare these sales particulars, they are for guidance purposes only. All measurements are approximate are for general guidance purposes only and whilst every care has been taken to ensure their accuracy, they should not be relied upon and potential buyers are advised to recheck the measurements