



Lordship Lane, Tottenham, N17

£1,500 PCM

2 1 1 E

Floor Plan

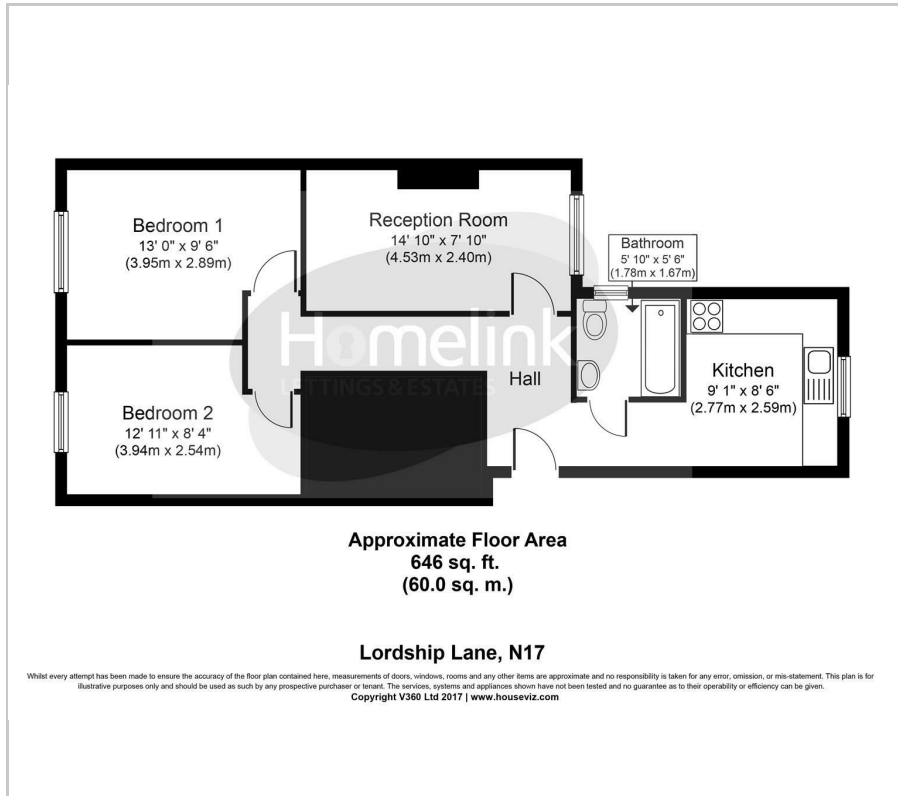

Area Map

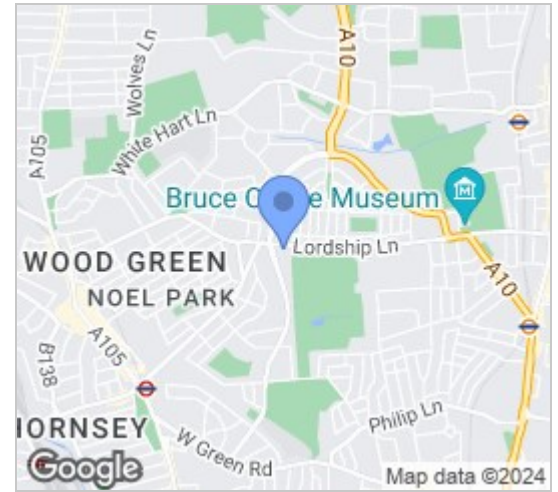

Energy Efficiency Graph

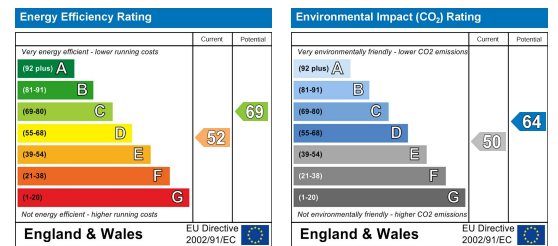

Viewing

Please contact our Homelink Lettings & Estates Office on 0208 882 2112 if you wish to arrange a viewing appointment for this property or require further information.

- Two Bedroom Flat
- Wooden Floors
- Double Glazing
- Close to local shops
- Haringey Council Tax Band 'B' - £1,639.03 Per Annum
- Fully Fitted Kitchen
- Gas Central Heating
- Furnished or Unfurnished
- Close to schools

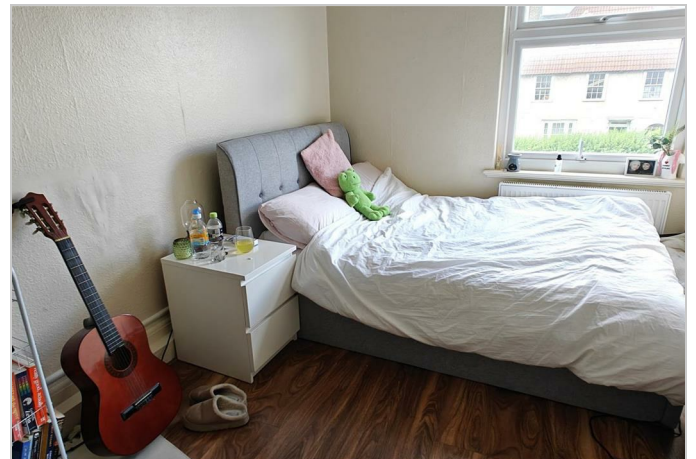

Homelink lettings & Estates are pleased to offer for rent this recently renovated two bedroom flat in the Tottenham area. This property offers many benefits such as fully fitted modern kitchen, wooden floors throughout, double glazed windows throughout, gas central heating and two well sized double bedrooms.

Great location for commuters into London with Turnpike Lane tube station close by and also road links & bus routes situated next the property. Also ideal for young families with Lordship Lane Primary school within close proximity.



These particulars, whilst believed to be accurate are set out as a general outline only for guidance and do not constitute any part of an offer or contract. Intending purchasers should not rely on them as statements of representation of fact, but must satisfy themselves by inspection or otherwise as to their accuracy. No person in this firm's employment has the authority to make or give any representation or warranty in respect of the property.

Homelink Lettings and Estates
62 Chase Side, London N14 5PA
0208 882 2112 homelink.co.uk

