



Allen Road, Stoke Newington, N16

£1,500 PCM

1 bed 1 bath 1 sofa C

Floor Plan

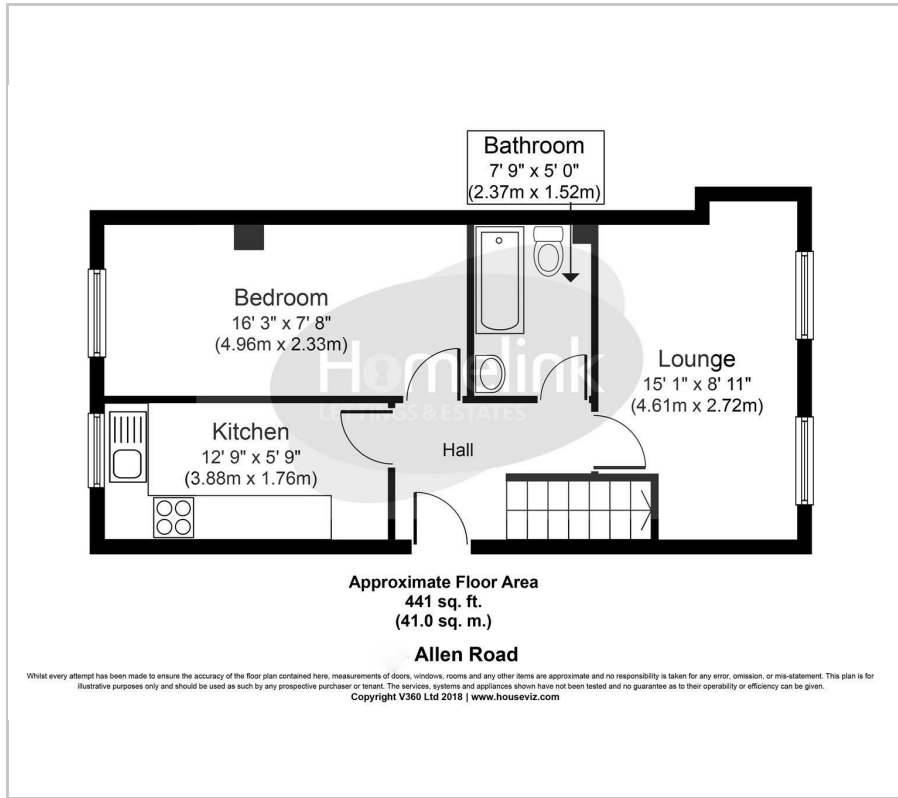

Area Map



Energy Efficiency Graph

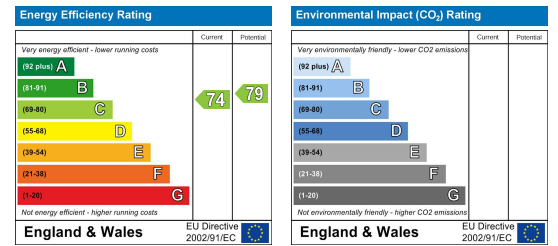

Viewing

Please contact our Homelink Lettings & Estates Office on 0208 882 2112 if you wish to arrange a viewing appointment for this property or require further information.

- One Bedroom Flat
- Separate Rooms
- Light, Bright & Airy
- Gas C/H & D/Glazing
- 2024/25 C/Tax £1,460.17
- Set on Top Floor
- Fitted Kitchen
- Tiled Shower room
- Hackney C/Tax Band 'B'
- Available Now

****FANTASTIC LOCATION**** Homelink Lettings & Estates are pleased to offer for rent this well presented top floor one bedroom apartment in the vibrant Stoke Newington district.

The property offers an array of positives such as, a fully fitted kitchen including all white good appliances, fully tiled three piece family bathroom, wooden flooring throughout the property, gas central heating & double glazed throughout.

Furthermore the location of this property is more than ideal with Stoke Newington & Rectory Road Overground stations both within a short walk, as well as various bus route towards Highbury, Hackney & Stamford Hill.

To arrange a viewing, call and speak to one of our friendly lettings staff. Early viewing recommended.

Council tax band - B - Hackney - £1,460.17



These particulars, whilst believed to be accurate are set out as a general outline only for guidance and do not constitute any part of an offer or contract. Intending purchasers should not rely on them as statements of representation of fact, but must satisfy themselves by inspection or otherwise as to their accuracy. No person in this firm's employment has the authority to make or give any representation or warranty in respect of the property.

Homelink Lettings and Estates
62 Chase Side, London N14 5PA
0208 882 2112 homelink.co.uk

