

Second Floor

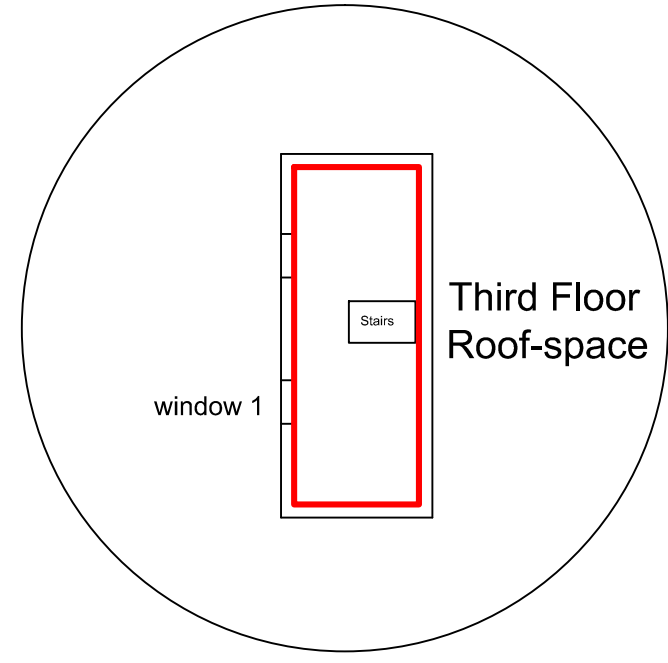

Third Floor Roof-space

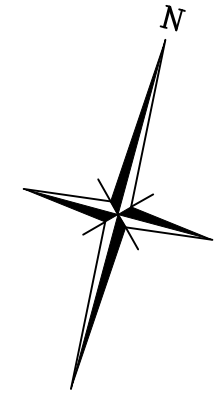

Second Floor Gross Internal Area - 227 sqm  
 Third Floor Gross Internal Area - 29 sqm

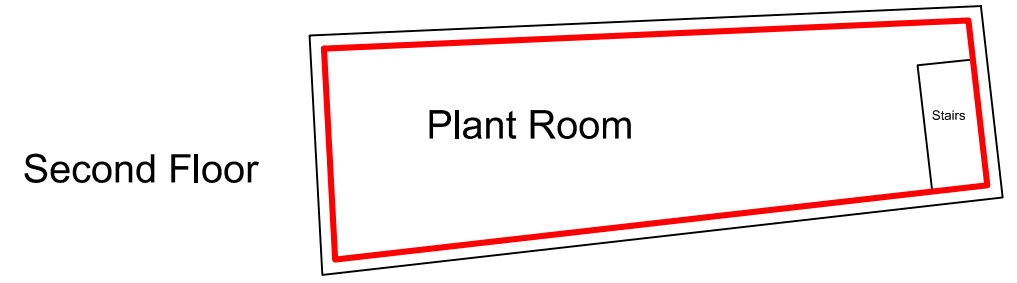

Second Floor

Plant Room

rev:	description:	date:	by:	ap:
-	-	-	-	-

client: Coolsilk Property & Investments Ltd BRCA - Wilko 2014			
project: Bedford - MK40 1RY 29 - 41 High St			
drawing: Second and Third Floor -			

project no: 705	by: RWG	date: Oct 22	scale: (valid @ A3) 1:200
drawing no: 705-S&TFL	status: GIA	rev: -	

The Green  
 Nun Monkton  
 York  
 YO26 8ER  
 Tel : 01423 330606  
 Fax : 01423 331594  
 info@ga-surveyors.co.uk  
 www.ga-surveyors.co.uk



**Grant & Associates Ltd**  
 Building Surveyors &  
 Property Consultants

Do not scale from this drawing.  
 This drawing is to be read in conjunction with all related drawings.  
 All dimensions must be checked and verified on site before commencing any work or producing shop drawings.  
 Grant & Associates Limited should be notified immediately of any discrepancy.  
 This drawing is copyright and remains the property of Grant & Associates Limited

Grant & Associates Ltd plot date: