

M	08/21	School renamed following construction works 2020	DT	KM	SCC
L	06/16	Minor internal amendments	DT	JC	SCC
K	10/15	Condition Survey amendments	DT	JC	SCC
J	12/14	Minor internal amendments	SB	JC	SCC
I	10/11	Primary expansion programme updates	JC	DH	SCC
H	05/10	Drawing prepared for Cleaning Audit	JC	DH	SCC
G	11/07	Drawing Prepared for Asbestos Survey	JC	DH	SCC
F	08/05	Suitability updates completed	DH	MC	SCC
E	06/05	Building and Block information added	MC	DH	SCC
D	03/05	External Areas added	DH	DH	SCC
C	10/04	Roof and elevation ref amendmnts completed	CT	DH	SCC
B	10/04	Internal amendments completed	CT	DH	SCC
A	10/03	Measured survey carried out by Tribal APD	SE	DH	Tribal APD
Rev	Date	Details	Dm	Chkd	Company

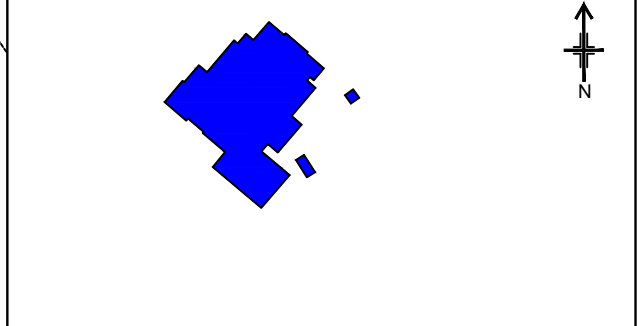

Sheffield City Council

Property Data Team
Level 3 East Wing
Moorfoot
Sheffield
S1 4PL
0114 2735621

CorporatePropertyStrategy@sheffield.gov.uk

ESTABLISHMENT
Former Walkley Primary 3-11

TYPE
Nursery Infant Junior

TITLE
BUILDING and BLOCK

ESTABLISHMENT REF.
EST00387

SITE REF.
00107

KEY	NOTES	COPYRIGHT	DRAWN BY	SCALE	DATE	CHECKED
054 -ROOM NUMBER	Doorways symbols represent clear opening width. All door measurements have been rounded down to the nearest 50mm.	Maps are reproduced from Ordnance Survey with permission of HMSO. OS License No. 100018816. This drawing is protected by copyright. The Copyright owner is Sheffield City Council.	DT	NTS	31/08/2021	KM
Nursery -ROOM TYPE						
166 -ROOM AREA (sqm)			DRAWING No			REVISION
			1 of 9			M

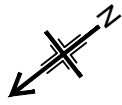

Estab Name: Former Walkley Primary 3-11
 Estab Type: Nursery Infant Junior
 Estab Ref: EST00387
 Site Ref: 00107

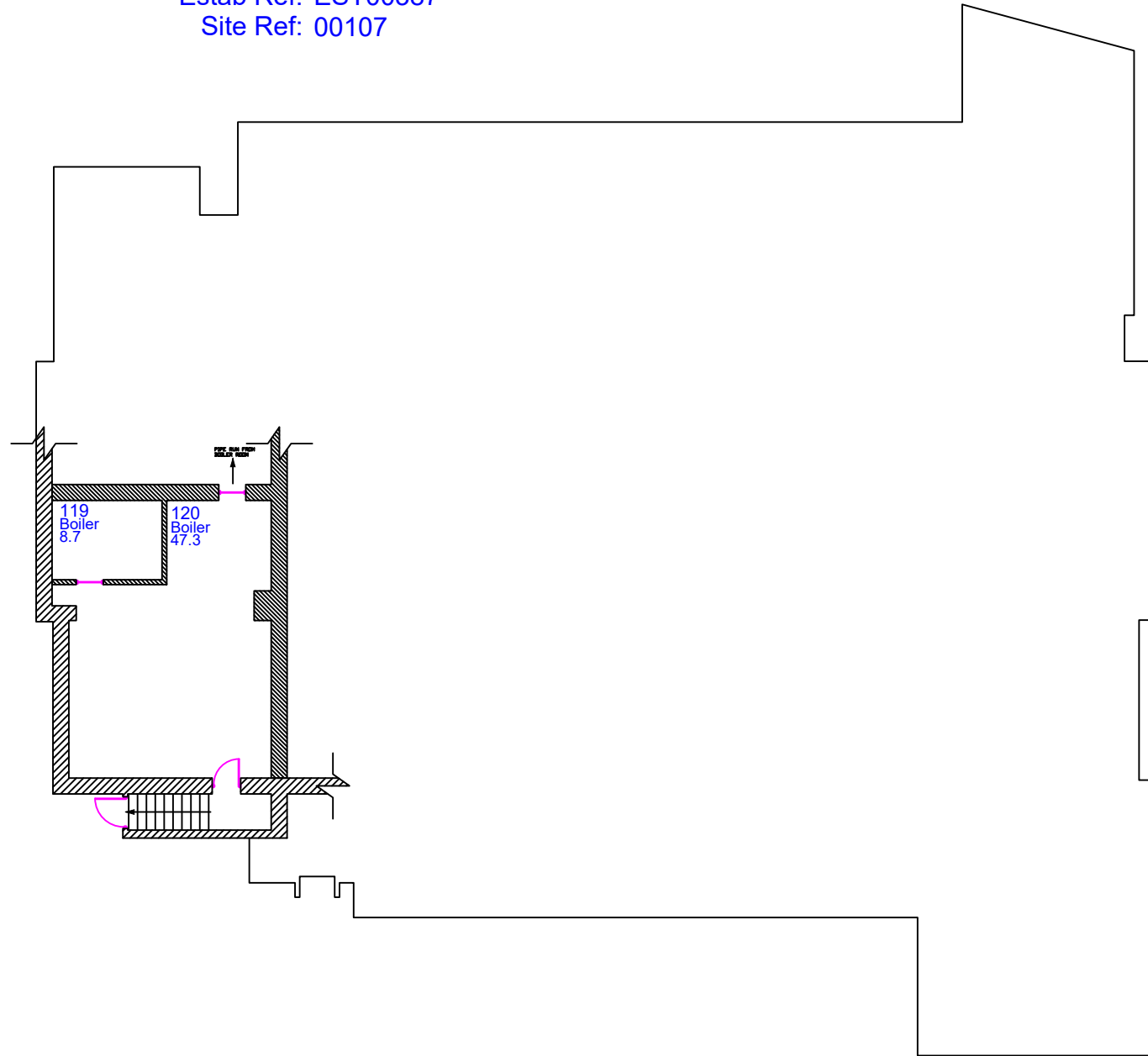

BlockNumber: 02
 BuildingName: BUILDING B
 BuildingRef: B
 BlockGEA: 1083.1
 BlockGIA: 964.9
 BlockNIA: 679.7

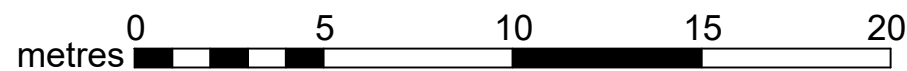

M	08/21	School renamed following construction works 2020	DT	KM	SCC
L	06/16	Minor internal amendments	DT	JC	SCC
K	10/15	Condition Survey amendments	DT	JC	SCC
J	12/14	Minor internal amendments	SB	JC	SCC
I	10/11	Primary expansion programme updates	JC	DH	SCC
H	05/10	Drawing prepared for Cleaning Audit	JC	DH	SCC
G	11/07	Drawing Prepared for Asbestos Survey	JC	DH	SCC
F	08/05	Suitability updates completed	DH	MC	SCC
E	06/05	Building and Block information added	MC	DH	SCC
D	03/05	External Areas added	DH	DH	SCC
C	10/04	Roof and elevation ref amendemnts completed	CT	DH	SCC
B	10/04	Internal amendments completed	CT	DH	SCC
A	10/03	Measured survey carried out by Tribal APD	SE	DH	Tribal APD
Rev	Date	Details	Dm	Chkd	Company

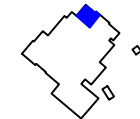

Property Data Team
 Level 3 East Wing
 Moorfoot
 Sheffield
 S1 4PL
 0114 2735621

CorporatePropertyStrategy@sheffield.gov.uk

ESTABLISHMENT
Former Walkley Primary 3-11

TYPE
Nursery Infant Junior

TITLE
BUILDING B - Basement

ESTABLISHMENT REF.
EST00387

SITE REF.
00107

KEY	-ROOM NUMBER
054	-ROOM NUMBER
Nursery	-ROOM TYPE
166	-ROOM AREA (sqm)

NOTES
Doorways symbols represent clear opening width. All door measurements have been rounded down to the nearest 50mm.

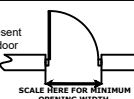

COPYRIGHT
Maps are reproduced from Ordnance Survey with permission of HMSO. OS License No. 100018816. This drawing is protected by copyright. The Copyright owner is Sheffield City Council.

DRAWN BY
DT
DRAWING No
2 of 9

SCALE
1:200 @ A3

DATE
31/08/2021

CHECKED
KM

REVISION
M

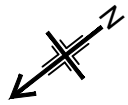

BlockNumber: 05
 BuildingName: BUILDING B
 BuildingRef: B
 BlockGEA: 36.1
 BlockGIA: 28.3
 BlockNIA: 0.0

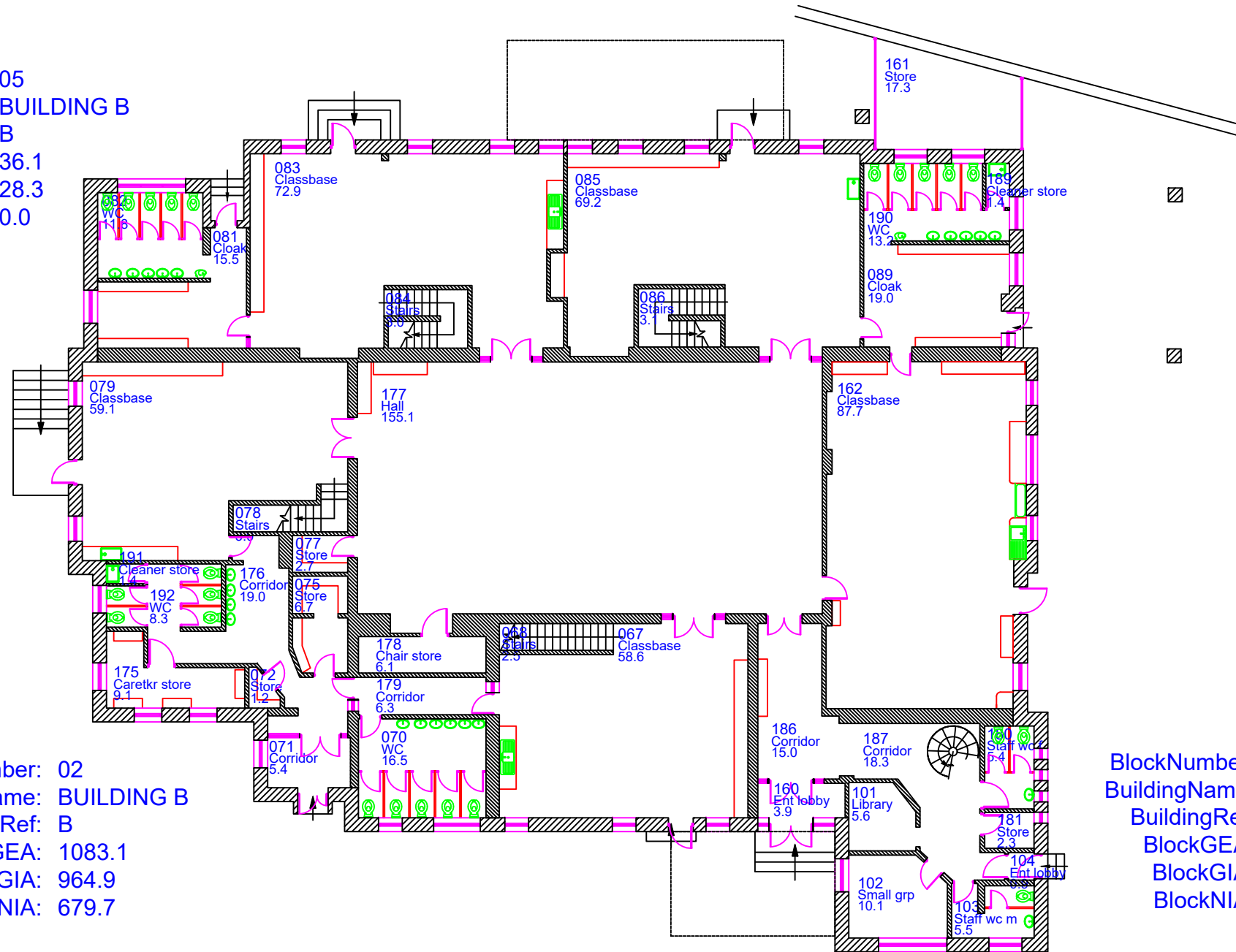

BlockNumber: 02
 BuildingName: BUILDING B
 BuildingRef: B
 BlockGEA: 1083.1
 BlockGIA: 964.9
 BlockNIA: 679.7

BlockNumber: 03
 BuildingName: BUILDING B
 BuildingRef: B
 BlockGEA: 109.7
 BlockGIA: 87.6
 BlockNIA: 53.6



KEY	-ROOM NUMBER
054	Nursery
166	-ROOM AREA (m ²)

NOTES
 Doorways symbols represent clear opening width. All door measurements have been rounded down to the nearest 50mm.

COPYRIGHT
 Maps are reproduced from Ordnance Survey with permission of HMSO. OS License No. 100018816. This drawing is protected by copyright. The Copyright owner is Sheffield City Council.

DRAWN BY
DT

DRAWING No
3 of 9

SCALE
1:200 @ A3

DATE
31/08/2021

CHECKED
KM

REVISION
M

Rev	Date	Details	Dm	Chkd	Company
M	08/21	School renamed following construction works 2020	DT	KM	SCC
L	06/16	Minor internal amendments	DT	JC	SCC
K	10/15	Condition Survey amendments	DT	JC	SCC
J	12/14	Minor internal amendments	SB	JC	SCC
I	10/11	Primary expansion programme updates	JC	DH	SCC
H	05/10	Drawing prepared for Cleaning Audit	JC	DH	SCC
G	11/07	Drawing Prepared for Asbestos Survey	JC	DH	SCC
F	08/05	Suitability updates completed	DH	MC	SCC
E	06/05	Building and Block information added	MC	DH	SCC
D	03/05	External Areas added	DH	DH	SCC
C	10/04	Roof and elevation ref amendmnts completed	CT	DH	SCC
B	10/04	Internal amendments completed	CT	DH	SCC
A	10/03	Measured survey carried out by Tribal APD	SE	DH	Tribal APD

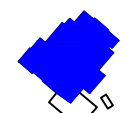

Property Data Team
 Level 3 East Wing
 Moorfoot
 Sheffield
 S1 4PL
 0114 2735621

CorporatePropertyStrategy@sheffield.gov.uk

ESTABLISHMENT
Former Walkley Primary 3-11

TYPE
Nursery Infant Junior

TITLE
BUILDING B - Ground

ESTABLISHMENT REF.
EST00387

SITE REF.
00107

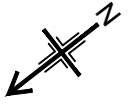

BlockNumber: 02
 BuildingName: BUILDING B
 BuildingRef: B
 BlockGEA: 1083.1
 BlockGIA: 964.9
 BlockNIA: 679.7

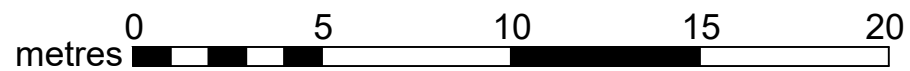
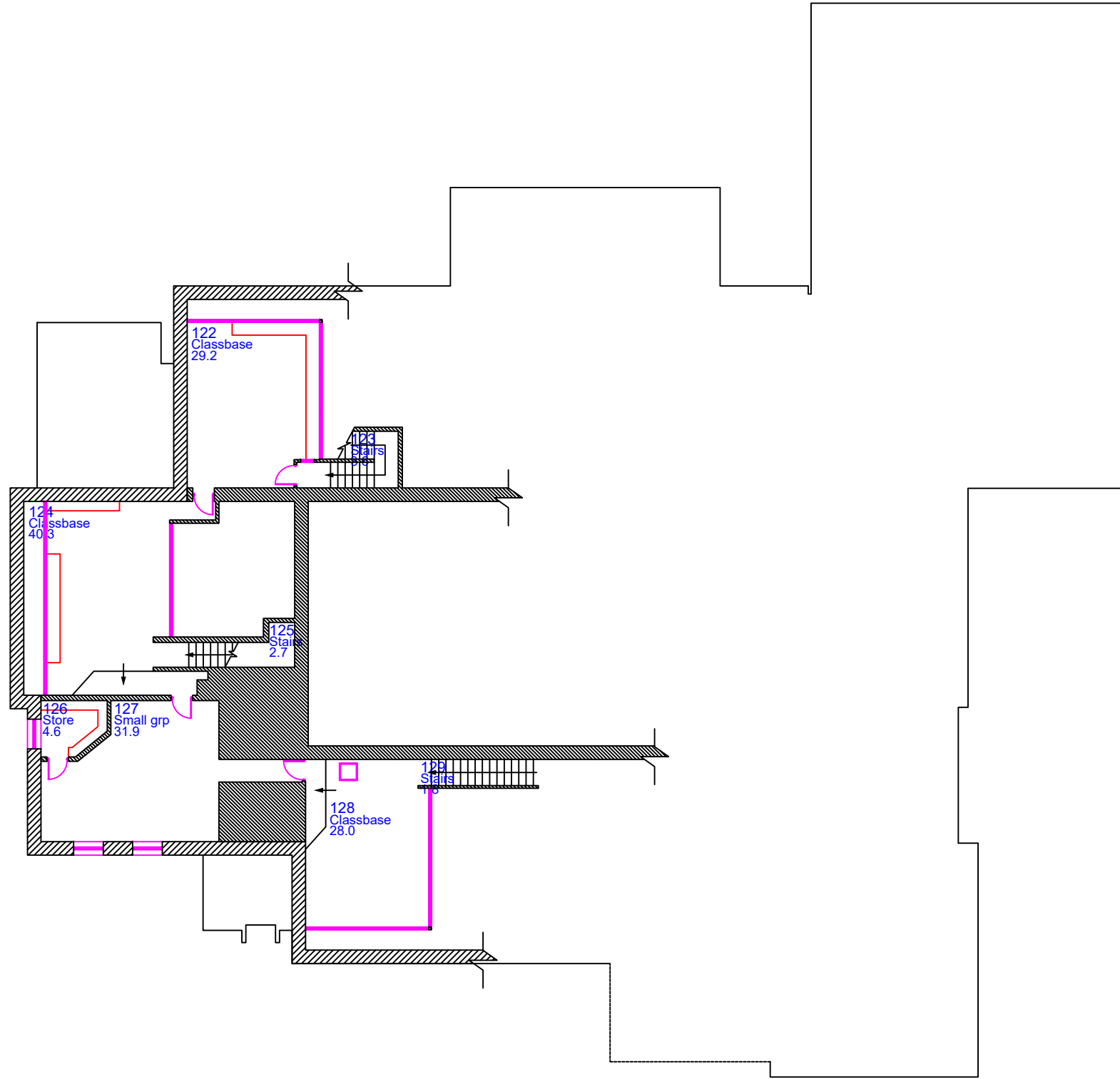

Rev	Date	Details	Dm	Chkd	Company
M	08/21	School renamed following construction works 2020	DT	KM	SCC
L	06/16	Minor internal amendments	DT	JC	SCC
K	10/15	Condition Survey amendments	DT	JC	SCC
J	12/14	Minor internal amendments	SB	JC	SCC
I	10/11	Primary expansion programme updates	JC	DH	SCC
H	05/10	Drawing prepared for Cleaning Audit	JC	DH	SCC
G	11/07	Drawing Prepared for Asbestos Survey	JC	DH	SCC
F	08/05	Suitability updates completed	DH	MC	SCC
E	06/05	Building and Block information added	MC	DH	SCC
D	03/05	External Areas added	DH	DH	SCC
C	10/04	Roof and elevation ref amendemnts completed	CT	DH	SCC
B	10/04	Internal amendments completed	CT	DH	SCC
A	10/03	Measured survey carried out by Tribal APD	SE	DH	Tribal APD

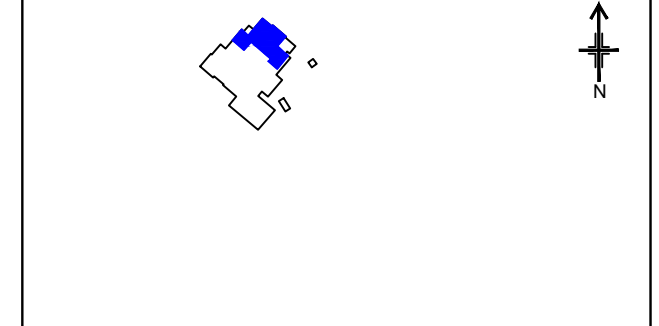

Sheffield City Council

Property Data Team
 Level 3 East Wing
 Moorfoot
 Sheffield
 S1 4PL
 0114 2735621

CorporatePropertyStrategy@sheffield.gov.uk

ESTABLISHMENT
Former Walkley Primary 3-11

TYPE
Nursery Infant Junior

TITLE
BUILDING B - First 1 of 3

ESTABLISHMENT REF.
EST00387

SITE REF.
00107

KEY 054 -ROOM NUMBER Nursery -ROOM TYPE 166 -ROOM AREA (sqm)	NOTES Doorways symbols represent clear opening width. All door measurements have been rounded down to the nearest 50mm.	COPYRIGHT Maps are reproduced from Ordnance Survey with permission of HMSO. OS License No. 100018816. This drawing is protected by copyright. The Copyright owner is Sheffield City Council.	DRAWN BY DT	SCALE 1:200 @ A3	DATE 31/08/2021	CHECKED KM
DRAWING No 4 of 9					REVISION M	

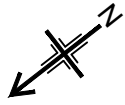

BlockNumber: 03
 BuildingName: BUILDING B
 BuildingRef: B
 BlockGEA: 109.7
 BlockGIA: 87.6
 BlockNIA: 53.6

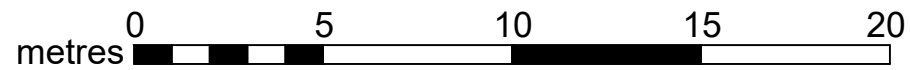
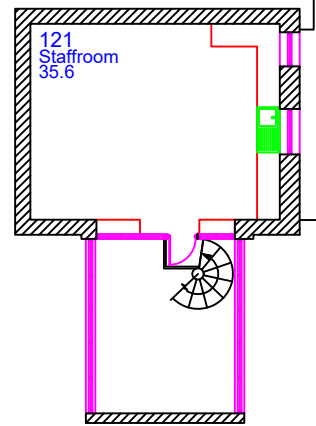

M	08/21	School renamed following construction works 2020	DT	KM	SCC
L	06/16	Minor internal amendments	DT	JC	SCC
K	10/15	Condition Survey amendments	DT	JC	SCC
J	12/14	Minor internal amendments	SB	JC	SCC
I	10/11	Primary expansion programme updates	JC	DH	SCC
H	05/10	Drawing prepared for Cleaning Audit	JC	DH	SCC
G	11/07	Drawing Prepared for Asbestos Survey	JC	DH	SCC
F	08/05	Suitability updates completed	DH	MC	SCC
E	06/05	Building and Block information added	MC	DH	SCC
D	03/05	External Areas added	DH	DH	SCC
C	10/04	Roof and elevation ref amendemnts completed	CT	DH	SCC
B	10/04	Internal amendments completed	CT	DH	SCC
A	10/03	Measured survey carried out by Tribal APD	SE	DH	Tribal APD
Rev	Date	Details	Dm	Chkd	Company

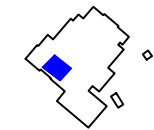

Property Data Team
 Level 3 East Wing
 Moorfoot
 Sheffield
 S1 4PL
 0114 2735621

CorporatePropertyStrategy@sheffield.gov.uk

ESTABLISHMENT
Former Walkley Primary 3-11

TYPE
Nursery Infant Junior

ESTABLISHMENT REF.
EST00387

TITLE
BUILDING B - First 2 of 3

SITE REF.
00107

KEY	-ROOM NUMBER
054	Nursery
166	-ROOM AREA (sqm)

NOTES
 Doorways symbols represent clear opening width. All door measurements have been rounded down to the nearest 50mm.

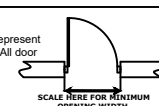

COPYRIGHT
 Maps are reproduced from Ordnance Survey with permission of HMSO. OS License No. 100018816. This drawing is protected by copyright. The Copyright owner is Sheffield City Council.

DRAWN BY
DT

SCALE
1:200 @ A3

DATE
31/08/2021

CHECKED
KM

DRAWING No
5 of 9

REVISION
M

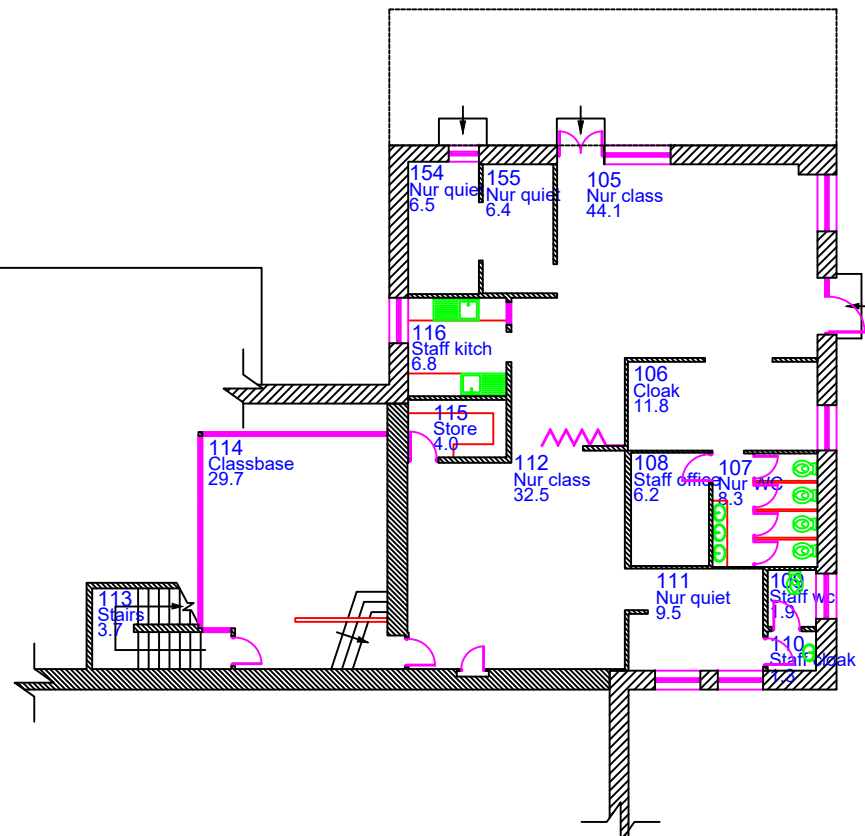

BlockNumber: 04
 BuildingName: BUILDING B
 BuildingRef: B
 BlockGEA: 212.7
 BlockGIA: 184.1
 BlockNIA: 145.7

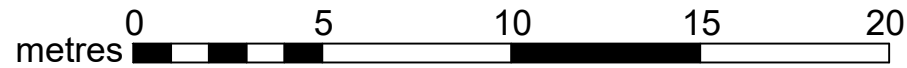

M	08/21	School renamed following construction works 2020	DT	KM	SCC
L	06/16	Minor internal amendments	DT	JC	SCC
K	10/15	Condition Survey amendments	DT	JC	SCC
J	12/14	Minor internal amendments	SB	JC	SCC
I	10/11	Primary expansion programme updates	JC	DH	SCC
H	05/10	Drawing prepared for Cleaning Audit	JC	DH	SCC
G	11/07	Drawing Prepared for Asbestos Survey	JC	DH	SCC
F	08/05	Suitability updates completed	DH	MC	SCC
E	06/05	Building and Block information added	MC	DH	SCC
D	03/05	External Areas added	DH	DH	SCC
C	10/04	Roof and elevation ref amendmnts completed	CT	DH	SCC
B	10/04	Internal amendments completed	CT	DH	SCC
A	10/03	Measured survey carried out by Tribal APD	SE	DH	Tribal APD
Rev	Date	Details	Dm	Chkd	Company

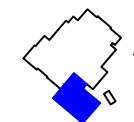

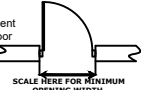

 Property Data Team
 Level 3 East Wing
 Moorfoot
 Sheffield
 S1 4PL
 0114 2735621
CorporatePropertyStrategy@sheffield.gov.uk

ESTABLISHMENT
Former Walkley Primary 3-11
 TYPE
Nursery Infant Junior
 TITLE
BUILDING B - First 3 of 3
 ESTABLISHMENT REF.
EST00387
 SITE REF.
00107

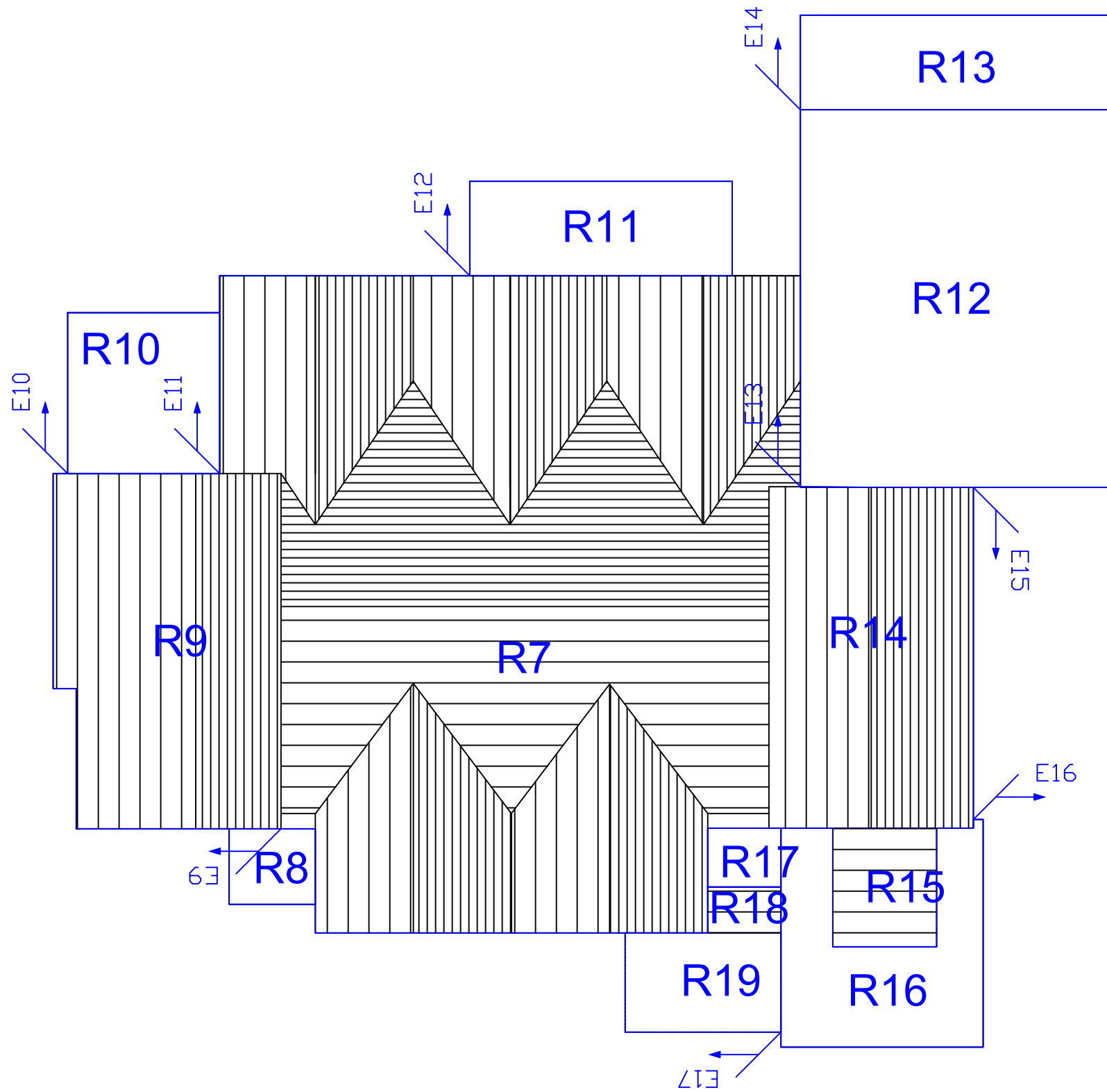
KEY 054 -ROOM NUMBER Nursery -ROOM TYPE 166 -ROOM AREA (sqm)	NOTES Doorways symbols represent clear opening width. All door measurements have been rounded down to the nearest 50mm.	 SCALE HERE FOR MINIMUM OPENING WIDTH.	COPYRIGHT Maps are reproduced from Ordnance Survey with permission of HMSO. OS License No. 100018816. This drawing is protected by copyright. The Copyright owner is Sheffield City Council.	DRAWN BY DT DRAWING No 6 of 9	SCALE 1:200 @ A3 DATE 31/08/2021	CHECKED KM REVISION M
---	--	--	---	--	---	--

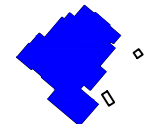

M	08/21	School renamed following construction works 2020	DT	KM	SCC
L	06/16	Minor internal amendments	DT	JC	SCC
K	10/15	Condition Survey amendments	DT	JC	SCC
J	12/14	Minor internal amendments	SB	JC	SCC
I	10/11	Primary expansion programme updates	JC	DH	SCC
H	05/10	Drawing prepared for Cleaning Audit	JC	DH	SCC
G	11/07	Drawing Prepared for Asbestos Survey	JC	DH	SCC
F	08/05	Suitability updates completed	DH	MC	SCC
E	06/05	Building and Block information added	MC	DH	SCC
D	03/05	External Areas added	DH	DH	SCC
C	10/04	Roof and elevation ref amendemnts completed	CT	DH	SCC
B	10/04	Internal amendments completed	CT	DH	SCC
A	10/03	Measured survey carried out by Tribal APD	SE	DH	Tribal APD
Rev	Date	Details	Dm	Chkd	Company



Sheffield City Council

Property Data Team
Level 3 East Wing
Moorfoot
Sheffield
S1 4PL
0114 2735621

CorporatePropertyStrategy@sheffield.gov.uk

ESTABLISHMENT
Former Walkley Primary 3-11

TYPE
Nursery Infant Junior

TITLE
BUILDING B - Roof

ESTABLISHMENT REF.
EST00387

SITE REF.
00107

DRAWN BY	SCALE	DATE	CHECKED
DT	1:200 @ A3	31/08/2021	KM
DRAWING No	REVISION		
7 of 9	M		

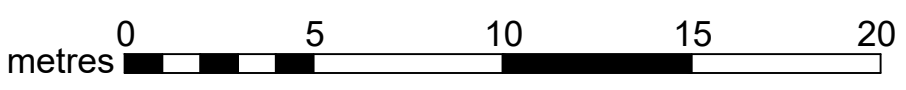

KEY
054 -ROOM NUMBER
Nursery -ROOM TYPE
166 -ROOM AREA (sqm)

NOTES
Doorways symbols represent clear opening width. All door measurements have been rounded down to the nearest 50mm.



COPYRIGHT
Maps are reproduced from Ordnance Survey with permission of HMSO. OS License No. 100018816. This drawing is protected by copyright. The Copyright owner is Sheffield City Council.



BlockNumber: 12
 BuildingName: BUILDING D
 BuildingRef: D
 BlockGEA: 7.3
 BlockGIA: 4.9
 BlockNIA: 4.9

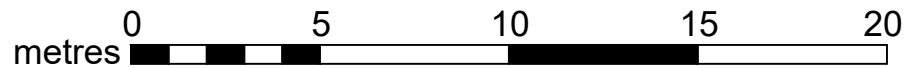
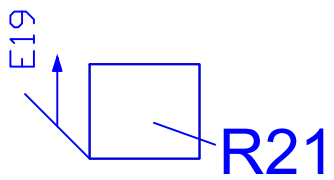
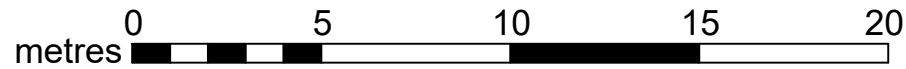
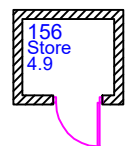

M	08/21	School renamed following construction works 2020	DT	KM	SCC
L	06/16	Minor internal amendments	DT	JC	SCC
K	10/15	Condition Survey amendments	DT	JC	SCC
J	12/14	Minor internal amendments	SB	JC	SCC
I	10/11	Primary expansion programme updates	JC	DH	SCC
H	05/10	Drawing prepared for Cleaning Audit	JC	DH	SCC
G	11/07	Drawing Prepared for Asbestos Survey	JC	DH	SCC
F	08/05	Suitability updates completed	DH	MC	SCC
E	06/05	Building and Block information added	MC	DH	SCC
D	03/05	External Areas added	DH	DH	SCC
C	10/04	Roof and elevation ref amendemnts completed	CT	DH	SCC
B	10/04	Internal amendments completed	CT	DH	SCC
A	10/03	Measured survey carried out by Tribal APD	SE	DH	Tribal APD
Rev	Date	Details	Dm	Chkd	Company

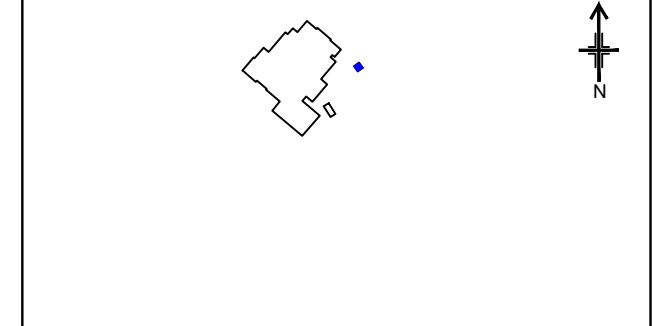

Property Data Team
 Level 3 East Wing
 Moorfoot
 Sheffield
 S1 4PL
 0114 2735621

CorporatePropertyStrategy@sheffield.gov.uk

ESTABLISHMENT
Former Walkley Primary 3-11

TYPE
Nursery Infant Junior

TITLE
BUILDING D

ESTABLISHMENT REF.
EST00387

SITE REF.
00107

KEY 054 -ROOM NUMBER Nursery -ROOM TYPE 166 -ROOM AREA (sqm)	NOTES Doorways symbols represent clear opening width. All door measurements have been rounded down to the nearest 50mm.	 <small>SCALE HERE FOR MINIMUM OPENING WIDTH.</small>	COPYRIGHT Maps are reproduced from Ordnance Survey with permission of HMSO. OS License No. 100018816. This drawing is protected by copyright. The Copyright owner is Sheffield City Council.	DRAWN BY DT	SCALE 1:200 @ A3	DATE 31/08/2021	CHECKED KM
				DRAWING No 8 of 9	REVISION M		



BlockNumber: 13
 BuildingName: BUILDING E
 BuildingRef: E
 BlockGEA: 14.5
 BlockGIA: 10.8
 BlockNIA: 10.8

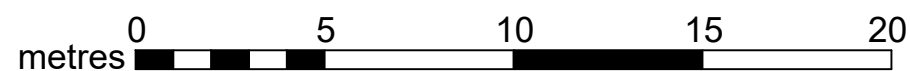
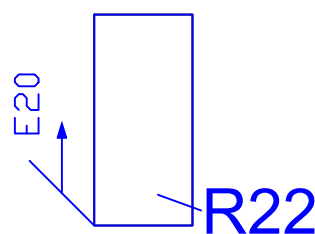
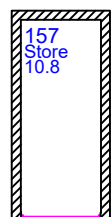

M	08/21	School renamed following construction works 2020	DT	KM	SCC
L	06/16	Minor internal amendments	DT	JC	SCC
K	10/15	Condition Survey amendments	DT	JC	SCC
J	12/14	Minor internal amendments	SB	JC	SCC
I	10/11	Primary expansion programme updates	JC	DH	SCC
H	05/10	Drawing prepared for Cleaning Audit	JC	DH	SCC
G	11/07	Drawing Prepared for Asbestos Survey	JC	DH	SCC
F	08/05	Suitability updates completed	DH	MC	SCC
E	06/05	Building and Block information added	MC	DH	SCC
D	03/05	External Areas added	DH	DH	SCC
C	10/04	Roof and elevation ref amendemnts completed	CT	DH	SCC
B	10/04	Internal amendments completed	CT	DH	SCC
A	10/03	Measured survey carried out by Tribal APD	SE	DH	Tribal APD
Rev	Date	Details	Dm	Chkd	Company

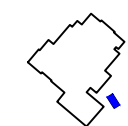

Property Data Team
 Level 3 East Wing
 Moorfoot
 Sheffield
 S1 4PL
 0114 2735621
CorporatePropertyStrategy@sheffield.gov.uk

ESTABLISHMENT
Former Walkley Primary 3-11

TYPE
Nursery Infant Junior

TITLE
BUILDING E

ESTABLISHMENT REF.
EST00387

SITE REF.
00107

KEY 054 -ROOM NUMBER Nursery -ROOM TYPE 166 -ROOM AREA (sqm)	NOTES Doorways symbols represent clear opening width. All door measurements have been rounded down to the nearest 50mm.	COPYRIGHT Maps are reproduced from Ordnance Survey with permission of HMSO. OS License No. 100018816. This drawing is protected by copyright. The Copyright owner is Sheffield City Council.	DRAWN BY DT	SCALE 1:200 @ A3	DATE 31/08/2021	CHECKED KM
DRAWING No 9 of 9					REVISION M	