



CHATTERTON

ESTATE AGENTS LTD

Manor House, High Street, Badsey

Guide Price £550,000

🛏️ 4 🪑 3 🚗 2



- Tudor Manor House
- Flexible spacious accommodation
- Detached garage
- Mature picturesque gardens
- Kitchen breakfast room
- Drawing room with inglenook fireplace
- Dining room with elm panelling
- Four bedrooms
- Three bathrooms
- Converted attic above the garage



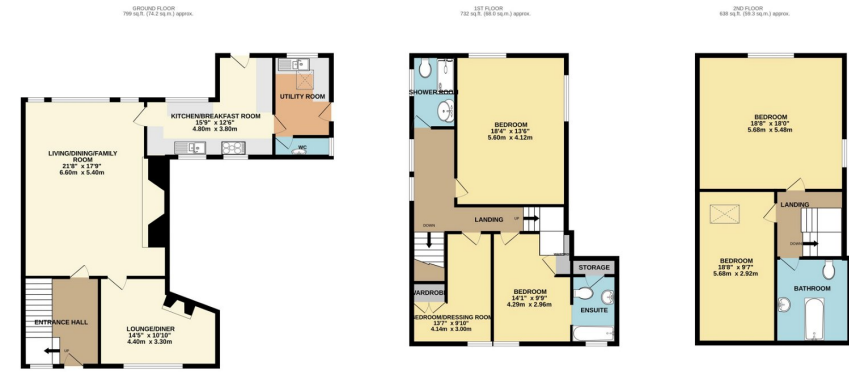

TOTAL FLOOR AREA : 2169 sq ft. (201.5 sq.m.) approx.
 While every attempt has been made to ensure the accuracy of the floorplans contained here, measurements of doors, windows, rooms and any other items are approximate and no responsibility is taken for any error, correction or misstatement. This plan is for illustrative purposes only and should be used as such by any prospective purchaser. The services, systems and appliances shown have not been tested and no guarantee is given as to their operability or efficiency can be given.
 Made with Metreplex ©2024

This Grade II* Listed Tudor Manor House, part of an impressive historical estate, offers a unique blend of architectural splendour and period charm. The property offers flexible and spacious accommodation on three levels to include four bedrooms and three bathrooms. On the ground floor there is a large family room, a formal dining room, and a breakfast kitchen with utility room and downstairs WC.



Sunnydale, 34 Weston Road, Bretforton, Worcestershire WR11 7HW

Telephone: 01386 833969 ■ Email: joe@chattertonestates.co.uk ■ www.chattertonestates.co.uk